The Los Angeles Times

In Two Parts—32 Pages

PART I—TELEGRAPH SHEET—16 PAGES

"Sail on, sail on, and on, and on."

SUNDAY MORNING, OCTOBER 17, 1925. DAILY, 5 CENTS. SUNDAY, 10 CENTS.

GREATER SOUTHERN CALIFORNIA

Liberty Under Law—Equal Rights—True Industrial Freedom

CHINGHAI CAPTURED

Chiang Tuchun Takes City

Heralded as Prelude to War Ximed Tariff Session

PLANES SAIL INTO STORM; THREE DEAD

Forty-eight Craft on Way from Air Race Scattered; One Plunges in Flames

[BY A. P. NIGHT WIRE]

WHEELING (W. Va.) Oct. 16.—Scattered by a heavy rainstorm encountered over the Alleghany Mountains, forty-eight airplanes which hopped off at Bolling Field, Washington, today en route west were all accounted for tonight.

One of the planes, an army machine, crashed to earth near New Salem, Pa., killing its three occupants; one landed at Roscoe, W. Va., five others who lost their way came down in pastures near New Martinsville, W. Va., while an eighth made a landing in a small valley east of Wheeling. The others managed to reach Langin Field, or else continued westward after a battle with the storm. Some after having been forced down took to the air later.

The planes were en route to their various stations in the interior after having participated in the air races at Mitchel Field, New York.

Lieut. Bertrandias, Capt. Wylie R. Wright of Hollywood; Lieut. N. B. Tempand of Dayton; W. E. Barchtold, Champaign, Ill., newspaper man; Max Somerfield, George W. Root and Louis W. Brumm, mechanics of the Douglass transport, landed in safety at New Martinsville.

One of the planes crashed to earth near New Salem, killing George H. Burgess, Wilbur Wright Field, Dayton, O.; Maurice Hutton, representative of a Dayton aero trade journal, and Verne Timmerman, Dayton Herald photographer.

Engine trouble is believed to have caused the plane, The Honeymoon Express, and obsolete model, to fall. When it struck the ground it burst into flames. The bodies of the three men were badly burned, but it has not been ascertained whether or not they were burned to death or were killed in the fall. The bodies were taken from the badly wrecked machine and removed to an undertaking establishment at New Salem.

Esthonian Debt Settlement to be Authorized

[BY CABLE AND ASSOCIATED PRESS]

REVAL (Esthonia) Oct. 16.—The government had decided to authorize the Esthonian Minister at Washington to conclude an agreement for funding the Esthonian debt to the United States along the lines of the Polish-American debt settlement. The debt amounts to about $14,000,000.

PRINCE BACK FROM TOUR

Royal Welcome Given Wales

Sovereigns and Members of Court and Ministry Meet Heir on Return

London Crowds Line Streets en Route to Palace to Shout Greetings

[BY CABLE AND ASSOCIATED PRESS]

LONDON, Oct. 16.—The Prince of Wales rejoined his family around the heavy-laden dinner table at Buckingham Palace tonight and partook with them of a feast for a wandering son home from his voyage.

Never before has his father's subjects given the Prince such a welcome as they did when he drove this afternoon through the misty, dreary streets of the capital from Victoria station to Buckingham Palace on his return from a thirty-weeks' trip to West and South Africa and South America.

From early in the day until 3 o'clock in the afternoon when the heir to the throne reached London, a light rain fell upon crowds which lined the route to the palace waiting to shout their welcome.

The King and Queen and the Prince's sister and aunts arrived at Victoria station shortly before the appearance of the special train bringing the Prince from Portsmouth, where he landed from the battle cruiser Repulse at noon. The royal party was joined at the station by Premier Baldwin and his ministers, high officers of the army and navy and members of the Diplomatic Corps.

WAVES GREETING

The first glimpse of their homecoming son for the King and Queen was his smiling face at a carriage window as he waved to them. The Prince sprang lightly to the platform before the train came to a standstill and grasped his father's hand.

The formality which demands that the King precede the Queen in greeting their children was cut short by King George as he pushed the Prince of Wales into the open arms of his mother. The Queen was given a mighty hug, a kiss on each cheek and several pats on the back before the Prince turned to kiss his sister, Princess Mary, Viscountess Lascelles, and to repeat the action in greeting his sister-in-law, the Duchess of York.

Like a schoolboy, the returning son in his uniform of the Welsh Guards, stood for a little while at attention before the King and Queen for family inspection.

CROWDS SHOW WELCOME

After the Prince had shaken hands with the officials and diplomats in the station and inspected the guards who lined the passage, he, with his father and two brothers, entered an open carriage and, while the bands played, drove off to Buckingham Palace between a two-mile line of cheering and yelling subjects.

Shortly after the return to the palace the King issued the following message:

"The warm-hearted affection of the welcome given our son in London today greatly added to the joy and thankfulness which the Queen and I feel for his safe homecoming. His return marks the completion of his missions to the different dominions of the Empire undertaken six years ago, including visits to the United States and South America. I know that millions who have associated with him in these many countries will join with us in thanking God for the protection granted him and his companions in their eventful travels."

GOVERNORS THANKED

The King also sent messages to the governors and administrators of the Union of South Africa, Northern and Southern Rhodesia, Sierra Leone, Gambia, Gold Coast, Nigeria and St. Helena, thanking them warmly for the affection with which his son was received everywhere, which the King said, filled him and the Queen with pride and gratitude and which he hoped would promote a spirit of comradeship and co-operation between the peoples of the British Empire.

The Prince also issued a message thanking his father's subjects for the welcome they gave him today.

Five Vessels Hit Shore in Northwest Fog

[BY A. P. NIGHT WIRE]

SEATTLE, Oct. 16.—A heavy fog which has blanketed the Northern Pacific Coast from Oregon to Prince Rupert, B. C., the last three days, caused five ships to run aground, one death, injuries to five school children, and demoralization to land and water travel. At some times objects were invisible at fifty feet.

Baseball games between Portland and Seattle have been postponed three successive days. The thick mist aided several robbers in holdups. The United States Weather Bureau here forecast that the fog would lift tomorrow.

WATER MEN HEAR PAPERS

[BY A. P. NIGHT WIRE]

SANTA CRUZ, Oct. 16.—Six papers were read today at the sixth annual convention of the California section of the American Water Works Associationo E. K. Barnum, Fresno, and Charles H. Shaw, Long Beach, were among those who read papers.

Puzzle Picture

ROUSED BY COURT ATTACKS

Imperial County Bar Association Takes Action After Editor Slurs Judge in Recall Case

[EXCLUSIVE DISPATCH]

EL CENTRO, Oct. 16.—Basing their action on an asserted libelous attack on Judge Ira F. Thompson of Los Angeles, the Imperial County Bar Association, by a vote of 14 to 1, today authorized a special committee of its members to start criminal proceedings against Norman H. Parks, editor of the Holtville Tribune, a semi-weekly newspaper.

The article that aroused the Imperial County courts have been subject to all kinds of editorial abuse during recent months," said Atty. Ault this afternoon in referring to the action of the Bar Association. "And the county attorneys have decided that the publication of malicious and libelous attacks on them must cease. Every decision unfavorable to the Mark Rose political regime has been followed by an outbreak of journalistic mud-slinging, and the Holtville Tribune editor has been especially vicious in his editorial assaults on any and all persons who disagreed with the Rose all-American-canal program."

In his decision in the recall case, Judge Thompson denied a permanent injunction that was sought to stop the recall election, but granted a continuance of a temporary restraining order that would prevent the election being held until the Supreme Court had decided the case on appeal. It was that portion of his decision which granted continuance of the temporary injunction which resulted in the editorial attack on him.

Imperial Valley attorneys appeared in the Tribune issue of the 2nd inst., one week after Judge Thompson, presiding in the Superior Court here, had rendered a decision displeasing to the political faction that is attempting to recall Dist.-Atty. Ernest A. Utley.

The Tribune, recognized as the mouthpiece of the recall element in valley politics, charged that Thompson was brought to the valley for the special purpose of rendering a decision that would nullify the recall petitions. Under the heading "Judicial Bolshevism," Editor Parks wrote:

"Judge Thompson of Los Angeles, imported to sit in a case involving the recall of Utley and eventually Conkling, a judge, who presumably picked Thompson as the man to come down here, virtually has nullified the provisions of the recall. He has set aside in legal phraseology, seeking with fallacious reasoning, the statute of the State."

The Bar Association, at today's meeting, passed a resolution instructing Acting Chairman D. I. Ault of Calexico to name three county attorneys as a special committee to conduct the prosecution of Parks either for criminal libel or contempt of court, or for both, if the facts appeared to justify this course.

"Outside judges who have been called in to preside in Imperial

THEATERS CHANGE HANDS

[BY A. P. NIGHT WIRE]

SANTA ROSA, Oct. 16. — Purchase by the West Coast Theaters, Inc., of an interest in the T. C. Reavis theater properties in this city, was announced here today. The deal includes the Reavis G. and S., and Cline theaters.

ARROW READY FOR THIEF

Dr. S. T. Pope, Famous Archer, Back From Hunting Wild Beasts, Almost Yearns for Human Game

[EXCLUSIVE DISPATCH]

SAN FRANCISCO, Oct. 16.—If there is an enterprising young housebreaker in the city of San Francisco who wishes to risk the effectiveness of a bow and arrow as applied to the human anatomy, he is hereby referred to Dr. Saxton T. Pope.

The noted huntsman, is now back in the city.

"I have never had occasion to use the bow and arrow on a human being," Dr. Pope said today. "If the necessity ever does come, however, I shall be ready for it. Sometimes I almost wish that a yegg would try to steal my worldly goods, for I guarantee to give him the surprise of his life. I can take my long bow and a feathered arrow and without a sound pin him to the door."

Dr. Pope gained his experience with a bow and arrow by trying it out on lions, bears, leopard and similar wild beasts and he is fully acquainted with its deadly power.

BEATS NATIVES

"Stewart Edward White, the novelist, and Arthur Young, newspaper man, went with me to Africa. All af us used the bow and arrow, and we demonstrated to the natives that we could beat them at their own game. We could shoot faster, farther and with greater accuracy.

"That is neither boastful nor supernatural. The explanation is simply that we used the English long bow, traditional weapon of Robin Hood and the sturdy yeoman of King Richard's time. It was these bowmen who gave England her real supremacy, the navy merely held it after they gained it, and they developed the greatest archery of all time.

"Arrows can be used with deadly effect upon even the most ferocious of wild beasts. With them we are able to stop charging lions, and we found that an arrow will kill a lion just about as quickly as a bullet will. We had several hairbreadth escapes, of course, but our faith in the bow and arrow never wavered.

CITY IS RELIEF

"It's great to be back in the city, though," mused the doctor. "There is noise and jangle and hurry and bustle that some may object to, but for me it is a relief. There is nothing particularly pleasant about the laughter of hyenas who seem to mock you as they wait for you to die so that your palatable carrion will make a banquet for them. It is not very encouraging to be far out in the wilds, with swollen rivers between you and your base of supplies, and then see the vultures come hovering near, hoping to beat the hyenas to you. I'll brave the perils of a Powell street cable car any day in preference to that."

Stewart Edward White is visiting with friends in Boston before returning to California, according to Dr. Pope, and Young is staying in New York arranging for the releasing of some motion-pictures that he took while on the hunting trip.

DRY FLEET PROGRESS REVEALED

Coast Guard Captures 238 Ships, 400 Prisoners, $10,000,000 Rum in War

[BY A. P. NIGHT WIRE]

WASHINGTON, Oct. 16. — The Coast Guard's dry navy has captured 238 seagoing vessels and approximately 400 prisoners since its concentration against rum smugglers was started about seven months ago. This result has been obtained with the loss of four government ships and three members of their crews.

Making public the figures today, the Coast Guard said its captures of rum had exceeded $10,000,000 in value.

Officials believe they can control the situation provided adequate personnel and equipment are made available, and Congress will be asked to increase appropriations for the work.

In carrying out the winter patrol program, the Coach Guard is moving some of its vessels south from the New England coast and is putting them in service around the Florida keys. It has never been made known how many boats the guard will use in the southern waters, but recent reports of the rum fleet in those waters have somewhat alarmed officials.

The government has not been able to hold all of the captured ships, some of them having been liberated by court action. At the request of the treasury the Department of Justice has ordered appealed several cases and is prepared to seek adjudication of other cases by the Supreme Court.

President Aids Forget-Me-Not Relief Appeal

[BY A. P. NIGHT WIRE]

WASHINGTON, Oct. 16. — Indorsing the annual forget-me-not appeal for veteran relief funds of the disabled American veterans, President Coolidge has written John W. Mahan, National Commander, that he regards the organization as "particularly deserving of the most sympathetic attitude on the part of the public."

The forget-me-not drive has been scheduled on different dates in various cities and States from now until December 1.

TAKES MATE IN PHOENIX

[EXCLUSIVE DISPATCH]

PHOENIX, Oct. 16.—Percy J. Paxton of San Diego and Miss Mabel Crozier were married at the home of the bride's parents in this city, the service read by Rev. Hardy Ingham of the First Methodist Church. After a wedding luncheon at the Country Club the couple started for the Grand Canyon.

I See by Today's "Times" Want Ads—

That a bakery located in new subdivision is offered for sale.

That a bass singer is wanted for nationally known male quartet.

That a young business girl will share her large, sunny room with congenial girl.

That a beautiful pair of peacocks are offered for sale.

COOLIDGE TO ISSUE NEW CALL FOR DISARMAMENT

President Will Ask Powers to Make Good on Intentions Implied in Security Pact

[EXCLUSIVE DISPATCH]

WASHINGTON, Oct. 16.—President Coolidge intends to call another world disarmament conference at the earliest practicable moment, possibly within the next six months. In consonance with his preaching of international tolerance and with his acceptance of antiwar agreements among nations at face value, the President will take the powers at their word and call on them to make good the implications of the new European security pact and other similar understandings by disarming on land and sea.

The President has a vision of an achievement in this direction that will be marked as the great turning point of the world to universal peace and to the conversion of the costly destructive energy represented by armies and navies into the constructive energy of the production of wealth. It is the vision of an accomplishment that would constitute the outstanding achievement of his administration and make Calvin Coolidge a world figure ranking with Washington, Lincoln, Roosevelt and Wilson.

EVENTS PAVE WAY

That events in Europe are paving the way for him to call another disarmament conference in Washington at no distant date, was made known today by the President himself in connection with comment he was asked to make on the signing of the European security pact yesterday at Locarno, Switzerland.

The President has not had before him yet the official text of the agreement, which Great Britain, France, Italy, Belgium and Germany have entered into for maintenance of peace and he indicated a desire to reserve definite comment on the understanding until he can study it in detail. From the sketch of the terms given in the cable dispatches, however, the President has formed the opinion that the signing of this treaty is one of the most important events in the world history since the adoption of the Dawes plan settling the German reparations question.

The Dawes plan settlement represented, in the view of Mr. Coolidge, the first demonstration since the signing of the Versailles Treaty of the ability of the interested nations to get together in any agreement. Since adopting the Dawes plan the European powers have proved on several occasions and again yesterday at Locarno that it is possible for them to sit down and work out their problems in peace and amity.

GOOD EFFECT ON FINANCE

If the Locarno pact is a real covenant of security and actually relieves France, Great Britain, Italy and Belgium of the fear of war menace and definitely commits Germany to a peace program it should have a good effect upon the European financial situation, in the opinion of the President, relieve the nations concerned of the necessity of maintaining huge armaments and promote the early calling of another disarmament conference to meet in the United States. The President perceives in the trend of events in Europe in the last two or three years a steady and uninterrupted movement toward a situation which will make disarmament possible and the reduction of the staggering burden of taxation imposed on long suffering peoples by the cost of great navies and armies.

The milestones in this march of events toward disarmament he points out as the Dawes reparations settlement, the Paris agreement on the allocation of reparations payments, the settling of their war debts by some of the European nations and the negotiation of the security pact. These great accomplishments appeal to the President as indicating a remarkable progress, step by step, toward the stabilization and rehabilitation of Europe from the ravages of the World War and the devel-

(Continued on Page 2, Column 7)

PEACE PACT VICTORIOUS

Powers Sign at Locarno

Populace Cheers as News of Security Act Given from Balcony

Briand Hails New Epoch in Praising Statesmen of Germany

[BY CABLE AND ASSOCIATED PRESS]

LOCARNO (Switzerland) Oct. 16. Europe's great security conference ended tonight in a victory for peace.

At exactly 7:20 o'clock the European statesmen who made this victory possible threw open a window on the second floor of the Palace of Justice, and, rejecting decorum, announced to the waiting multitude that the Rhine pact and other treaties had been formally approved.

One of their number held aloft the final protocol bearing the signatures of all the delegations as proof that the conference had succeeded in its mission.

CITY CELEBRATES

Instantly the crowd gave vent to enthusiasm, rockets were sent into the air, their balls of fire narrowly escaping entering the windows and falling on the shoulders of the delegates.

The appearance at the window of M. Briand, the French Foreign Minister, was greeted with prolonged cheering. When the British Foreign Secretary, Austen Chamberlain, came and waved his hand, the crowd clamored for a speech. Chancellor Luther and the German Foreign Minister, Dr. Stresemann, were acclaimed with no less fervor.

M. Briand's speech at the closing session of the conference, which adjourned with the understanding that the treaties will be signed in London, December 1, was described by his colleagues afterward as the most brilliant of his long career.

GERMANS PRAISED

Dr. Stresemann had spoken first. Summarizing the work of the conference and emphasizing that its success spelled a new era in European relationships, he declared solemnly that Germany will loyally live up to the peace pact.

He made a discreet allusion to the foreign occupation of the Rhineland.

I'm response M. Briand said that Locarno was not the end of an old, but the beginning of the new, epoch—an epoch of co-operation and friendship. He gave unstinted praise to the noble ideals

(Continued on Page 2, Column 5)

AIRCRAFT INQUIRY CLOSES

President's Board Concludes Session as Many Testify; America Called Third in Plane Rating

[BY A. P. NIGHT WIRE]

WASHINGTON, Oct. 16.—Commander J. C. Hunsaker, assistant naval attache at London, told the President's air board at its concluding session tonight that the United States ranks third in air power among the nations of the world.

Taking into account the number of flyers, the number and quality of planes, Commander Hunsaker asserted that, "although it was almost a guess," his estimates showed that in a combination of all these factors, this country stood "in the middle of the list" of the five nations with the most powerful air services.

He testified that little credence could be given to published reports as to relative air power because in some countries "political and diplomatic reasons" necessitate the "magnifying" of figures.

The board conducted protracted sessions today and tonight so that all witnesses summoned might be heard and its public hearings on the aircraft situation adjourned.

REASON GIVEN

Brig.-Gen. Fox Conner, finance officer of the Army, declared the "economy policy of the government" had prevented the War Department from increasing the size of the Army Air Service, as recommended by the board headed by Maj.-Gen. William Lassiter.

"So long as the ammunition reserve is disappearing, all money demands increasing, due to exhaustion of stocks, and 40,000 officers and men are living in war-time shacks," he asserted, "the War Department would, in my opinion, be quite unjustified in urging the Lassiter program to the exclusion of all else."

Maj.-Gen. Robert C. Davis, Adjutant-General of the Army, opposed the department of national-defense project, and criticised the policy of Maj.-Gen. Mason H. Patrick, Army air chief, in refusing to accept the transfer of officers from other Army units to the air service.

Maj. H. H. Arnold, Army Air Service information officer, on the other hand, testified in favor of creation of a department of national defense. He thinks many witnesses opposed the plan either from failure to understand the functions of an air force or because their views were based upon the work they saw performed by divisional air units in France.

While he was testifying the First Air Brigade of the Army, commanded by Brig.-Gen. James E. Fechet, assistant air chief, flew over the Capitol on its way to Aberdeen, Md., where maneuvers will be conducted tomorrow.

"There goes all of our air force," Maj. Arnold asserted. "It has thirty-five planes, the largest number we could muster if called upon tomorrow to defend Washington."

He explained that these ma-

(Continued on Page 2, Column 4)

DAY'S NEWS SUMMED UP

Weather: Clear; wind at [illegible] velocity, 6 miles. Temperature: Maximum, 70 deg.; minimum, 50 deg. Forecast: Fair. For Los Angeles and vicinity: Fair. For weather data, see last page of this section.

Radio, Page 5.

Markets and Financial, Pages 15, 16, 17 and 18, Part 1; Southern Counties, Page 6, Part II; News, Page 12, Part II; Page 5, Part I; Comics, Page 3, Part II.

SPANISH, Page 6.

SOCIETY NEWS, Page 10, Part II.

Edison company announces budget of $33,558,000 to be spent on various projects. Page 1, Part II.

Bridge launches inaugural "bridge party" charges Buick's sudden plunge, which culminated at $1,000. Page 1, Part II.

Murder of Councilman's friend in Paris plot while in office. Page 1, Part II.

Bill to abolish Monday as legal execution day defeated until December 1. Page 1, Part II.

Arrest of Swami Yogananda, who was investigated by District Attorney Woolwine, seems to Federal officers search for counterfeiting plates. Page 1, Part II.

Federal officers search for gunman suspected of killing Federal officer. Page 1, Part II.

Program schedule of the week announced. Page 6, Part II.

Mystery surrounds [illegible] from which he is asserted to have been thrown and a [illegible] Page 3, Part II.

Plan to operate bus [illegible] street up before Board of Public Utilities. Page 2, Part II.

U. S. S. Robinson arrives in [illegible] to Atlantic Coast via [illegible] and Panama Canal. Page 1, Part II.

[illegible] development of Southern California Real Estate Board Council. Page 1, Part II.

U.S.C. and Stanford battle in biggest game of season here today. Page 9, Part I.

Whittier College football team upsets Grizzlies in conference football game. Page 9, Part I.

Occidental noses out Redlands football team. Page 9, Part I.

PACIFIC SLOPE. Imperial Valley Bar Association orders prosecution of Holtville editor for asserted libelous article against Judge Thompson's decision in Utley recall case. Page 1, Part I.

Old Coast Guard cutter Bear comes south to winter at Oakland preparatory to last trip to Far North. Page 3, Part I.

GENERAL EASTERN. Episcopalians refuse to join Federal Council of Churches and vote against recognition of new saints. Page 3, Part I.

Crash of MacMillan ship on uncharted rock with almost disastrous results is disclosed in Boston. Page 2, Part I.

Physician denies theory of ptomaine poisoning from decayed protein foods. Page 4, Part I.

Former Atty.-Gen. Daugherty outlines plans for rehabilitation of youthful first-offenders against Federal laws. Page 4, Part I.

WASHINGTON. President Coolidge will issue call to powers for new disarmament conference in line with intentions implied in new security pact. Page 1, Part I.

Representative Garner submits new tax revision plan to Secretary Mellon. Page 4, Part I.

President's board completes aircraft inquiry at long session with many witnesses heard. Page 1, Part I.

FOREIGN. Security pact is victorious as European statesmen sign articles at Locarno. Page 1, Part I.

Shanghai is captured by Chekiang Tuchun as attempt is made to prevent American delegate to tariff conference from reaching Nanking. Page 1, Part I.

Prince of Wales given tumultuous welcome on return to London. Page 1, Part I.

Mexican Foreign Minister defends right to enact restrictive measure against foreigners holding property. Page 3, Part I.

Caillaux refuses to approve capital levy at radical Socialist congress. Page 2, Part I.

STARTS OFF ON GLOBE TRIP IN CANVAS CANOE

[BY A. P. NIGHT WIRE]

BANGOR (Me.) Oct. 16.—A canoe trip that has for its objective a circling of the globe, started here today when Rudolph Roehrle pushed off in a twenty-foot canvas boat. The canoe has a portable motor and sails. Roehrle will sail down the coast to New York, where he will take on provisions for his world cruise.

Overstuffed Room Suite $39.50

of two handsome upholstered in rich colour, the other in r. All the popular combinations.

Import, rocker and air, similar to illus-

First Payment Weekly or Monthly

INTEREST Saturday Evenings

YEAR "Bargains Reign" SOUTH MAIN ST and Main Streets

everybody every day eat POST BRAN FLAKE as an aid of prevention Now You like brand

HAVE COLOR IN CHEEKS Be Better Looking Olive Tablets

If your skin is yellow-ion pallid—tongue coated tite poor—you have a bad your mouth—a lazy, sick ing—you should take Olive lets.

Dr. Edwards' Olive Tablets substitute for calomel—prepared by Dr. Edwards during years of study.

Dr. Edwards' Olive Tablets are a purely vegetable compound mixed with olive oil. You will know by their olive color.

To have a clear, pink skin, eyes, no pimples, a feeling of buoyancy like childhood days, get at the cause.

Dr. Edwards' Olive Tablets act on the liver and bowels. Calomel—yet have no dangerous effects.

They start the bile and relieve constipation. Take one or two nightly and note the pleasing results. Millions of boxes sold annually at 15c and 30c. Adv.

In right on an auto tire Bluhill CHEESE

REMEMBER THIS

The only economy people practice is trying to save what is worth saving.

Los Angeles Will Exhibit Its HOME BEAUTIFUL Spirit OLYMPIC AUDITORIUM A FEW GOOD BOOTHS LEFT For Information PHONE—WE STRIVE

EXPLORER SHIP NEAR DISASTER

Story Suppressed of Crash by MacMillan Craft

Commander of Peary Tells of Imminent Sinking

Vessel Pulled Off Without Serious Damage

[BY A. P. NIGHT WIRE]

BOSTON, Oct. 16.—The Boston Transcript, in a copyrighted story today, says that the grounding of the steamer Peary on a reef near Hopedale, Labrador, while northbound, nearly resulted in the loss of the ship and the disruption of the MacMillan Arctic expedition. It quotes Lieutenant-Commander E. F. McDonald, Jr., commander of the ship, as saying that he suppressed information of the disaster on his own authority.

The first disclosure of the accident came today when the ship was drydocked at the navy yard here to permit the insurance underwriters to make an examination.

MESSAGE WITHHELD

The story quotes Commander McDonald as saying:

"I took it upon myself to 'kill' the official radiogram sent by Commander Byrd (who commanded the Navy personnel) to the Secretary of the Navy. I assume full responsibility for withholding details of the accident and feel that I was justified in so doing."

The story as told by McDonald was that the heavily laden Peary was following the Bowdoin at slow speed when it suddenly struck an uncharted reef with a force which threw the men from their feet. It then listed alarmingly. The crew were ordered into life belts, but as the ship did not list further, a lifeboat was lowered to rig a kedge anchor and a line was carried to the Bowdoin.

The Peary was pulled clear, but in so doing the lifeboat was fouled. Commander McDonald, in attempting to free it, was thrown into the icy water and rescued by his crew.

WEEK FOR REPAIRS

Commander Donald B. MacMillan, chief of the expedition, took charge of the Peary since he was thoroughly familiar with those waters. The Bowdoin followed, and in some unknown manner fouled her propeller on a rope. This caused the damage which made it necessary to beach her and required more than a week for repairs.

Ships, including the Bowdoin, had crossed above the reef dozens of times, but none drew the water the Peary required. The presence of the rocks was unknown to the natives, Commander McDonald said. It was found the Peary was not leaking so she proceeded and the actual damage will not be known until the survey is completed tomorrow.

MacMillan Vessels Hailed on Return to America

[P. & A. Photo]

Exploring Party Back from Arctic

Top photo shows the Peary arriving at Wiscasset, Me., while enthusiastic crowd awaits at dock to extend welcome. Gov. Brewster and other high officials were present. Lower photo shows the Governor (left) greeting MacMillan.

Antiaircraft Guns Establish Record for Hits

[BY A. P. NIGHT WIRE]

SANTA CRUZ, Oct. 16.—What is said to be a new record in antiaircraft firing was established by Battery E, Sixty-third Coast Artillery, here when 226 hits were registered in 2 minutes and 56 seconds on a sleeve target being towed 20 miles an hour by an airplane a half mile away. The sleeve target used measures three feet by two feet and is fifteen feet long.

Practicing in anti-aircraft firing is the feature of the maneuvers held here by the Sixty-third Coast Artillery with headquarters at San Francisco.

BANKER FORECASTS PROSPERITY REIGN

[BY A. P. NIGHT WIRE]

COLUMBUS (O.) Oct. 16.—George E. Roberts, vice-president of the National City Bank of New York, sees a long period of good business ahead for the United States "if the present conservative sentiment is maintained." In a paper read today before the Financial Advertisers' Association convention, he declared improvement in agricultural conditions has resulted in the restoration of normal price relationships.

TWO CONVICTED AS AIDES OF CHAPMAN

[BY A. P. NIGHT WIRE]

PHILADELPHIA, Oct. 16.—A. W. Peristreus and Stephen Robinson, both of Philadelphia, today were found guilty in the Federal District Court of aiding in the disposal of $350,000 worth of the $1,300,000 securities stolen from a mail truck four years ago by Gerald Chapman and others in New York.

Shifts and Bucks

make good football. But you don't get them riding in a Yellow Cab.

No noisy shifts—no bucking, jerky starts or stops. For smooth, quiet, direct travel remember—

DUnkirk 5 Oh 5 Oh

Yellow

PRESIDENT TELLS ROAD AID POLICY

Favors Federal Help Only on Main Highways, With States Doing Rest

[BY A. P. NIGHT WIRE]

WASHINGTON, Oct. 16.—Federal expenditures for highway improvements in President Coolidge's opinion, should be kept within reasonable bounds and be applied only to work on main market roads.

The President does not look with favor on the policy which provides that the Federal government under certain conditions contribute as much money as States for better roads, but he recognizes that it is committed to such a program and he is willing to continue it.

During the last year, however, $170,000,000 has been expended by the Washington government on highways and the President thinks that some of the work thus paid for should have been done by the States without assistance.

Oath Taken by New Assistant War Secretary

[BY A. P. NIGHT WIRE]

WASHINGTON, Oct. 16.—Hanford S. MacNider of Iowa took the oath of office today as Assistant Secretary of War in charge of industrial mobilization phases of the national defense.

YOUTHS FACE LIFE IN PRISON FOR ATTACK

[EXCLUSIVE DISPATCH]

YUMA (Ariz.) Oct. 16.—Pleading guilty to a charge resulting from what is declared by county authorities to be one of the most brutal attacks on a child in the history of Yuma county, Christopher Davis, negro, and Hobard C. Moody, white, both about 19 years of age, face a possible sentence of life imprisonment under the laws of Arizona. They attacked a 13-year-old Mexican girl in North Gila Valley early yesterday, they confessed. When the victim and her brother, who was with her, told their story, citizens of the valley set out and captured the two young men, who were fleeing. Although feeling ran high, cooler minds prevailed and the two were turned over to the Sheriff.

LEGION CHAPLAIN HONORED

[EXCLUSIVE DISPATCH]

BAKERSFIELD, Oct. 16.—Honoring Rev. William Patrick, recently elected national chaplain of the American Legion, Frank S. Reynolds Post, No. 24, of Bakersfield, will be host to the officer at a banquet to be given at 7 o'clock next Thursday evening in Legion Hall. The feast will be for members of the American Legion of Kern county, their families and invited guests.

COLLEGIAN SEES IMPROVEMENT

Says Moral Standards of Past Would Not be Tolerated Today

[BY A. P. NIGHT WIRE]

COLUMBUS (O.) Oct. 16. The modern college student is no angel, but the moral standards of conduct prevailing two generations ago would not be tolerated today either in college or out of it, says President W. O. Thompson of Ohio State University. Dr. Thompson retires November 5, when he will be 70 years of age, after twenty-six years here as president.

The superficial and artificial phases of youth, he maintains, are taken too seriously, while the good in the younger generation often is not even suspected.

"The modern student will justify himself" he said.

EUROPE SIGNS SECURITY PACT

(Continued from First Page)

and generosity of the German statesmen who had originated the idea of fashioning security pacts for the maintenance of peace and declared that the world will duly render homage to this happy initiative. He frankly took up Dr. Stresemann's allusion to the occupation and made it clear that this occupation will be so reduced as to give Germany no cause for complaint or uneasiness.

CONFERENCE BREAKS DOWN SOCIAL BARRIER

[BY CABLE AND ASSOCIATED PRESS]

LOCARNO (Switzerland) Oct. 16.—Peace along the Rhine has not been the only thing negotiated by the Germans during the past two weeks in Locarno. They have effectively broken down the social barriers which imposed a state of isolation upon them at former meetings with the Allies, even as late as last year's conferences in London, where M. Herriot, the French Foreign Minister, still was a bit shy without asking Dr. Marx, then German Chancellor, over for a cup of tea.

The present conference may be said to have accomplished a raising of the post-war social boycott, not only as regards the degree of cordiality which marked the meetings between the heads of the Allied and German delegations, but also with respect to the fraternal spirit in which unofficial members of the various delegations hobnobbed with one another.

Mrs. Chamberlain, wife of Austen Chamberlain, the British Foreign Secretary, graciously poured tea for Chancellor Luther and Foreign Minister Stresemann; French journalists danced with the wives of their German colleagues, and English newspapermen lured German scribes to the tennis courts in the early morning hours.

The reciprocal good will thus engendered on all sides was reflected in the executive and plenary sessions where serious discussions over Article XVI frequently stimulated a spirited exchange of views on the world outlook and kindred subjects of ethical, rather than political import.

MUSSOLINI GIVES VIEWS DESPITE BOYCOTT

[BY CABLE AND ASSOCIATED PRESS]

LOCARNO (Switzerland) Oct. 16.—Assertions that Premier Mussolini was muzzling the Italian newspapers caused a majority of the British and French, together with some of the German correspondents, to boycott a press meeting arranged by the Italian delegation today to permit the Fascist chief to give his views concerning the security conference.

Nevertheless the hotel room set aside for the purpose was filled when Mussolini entered. His appearance was a distinct shock to those who had not seen him since his short visit to Switzerland during the opening days of the Lausanne conference in the summer of 1922. He was pale and haggard and seemed to have difficulty in giving clarity to his statements, which he had committed to paper.

His most important utterance was that adoption of the Rhine security pact meant the stabilization of general peace hroughout Europe as well as along the Rhine. This peace, he declared, will be confirmed by Germany's entrance into the League of Nations. The Rhine pact also would permit the people of Europe to settle their pressing economic and financial problems.

Signor Mussolini spoke proudly of Italy's part in the conference, saying that when the negotiations became delicate the Italians had contributed to the attainment of harmony. He was convinced that all the delegations recognized the remarkable importance of Italian adhesion to the pact, which adhesion was given notwithstanding Italy had no common frontier with Germany.

Alluding to Italy's frontier with Austria and to the question of any annexation of Austria to Germany he declared the Treaty of Versailles exactly defined the Austrian situation and made it inalienable.

He then asked if anyone wished to put questions to him. None being immediately forthcoming, he arose and said smilingly: "All right, this meeting is adjourned."

KILL 500,000 PRAIRIE DOGS

[EXCLUSIVE DISPATCH]

PRESCOTT (Ariz.) Oct. 16.—About 500,000 prairie dogs have been killed in a summer's poison campaign on 87,000 acres of grazing land within the Prescott forest reserve. In one large section not more than a dozen animals survived the poison attack.

CAILLAUX BANS CAPITAL TAX

Defies Radical Socialist Congress, Declaring Levy Would Wreck Finances of Nation

[BY CABLE AND ASSOCIATED PRESS]

NICE (France) Oct. 16.—The question of a capital levy, with former Premier Herriott as its champion and Finance Minister Caillaux opposing it, dominated today's session of the radical Socialist congress and although no vote was taken, M. Herriott appeared to have the majority of the parties lined up behind him against the Finance Minister.

Deputies despite M. Caillaux's protests, introduced a motion that the congress adopt the policy of a capital levy.

M. Caillaux held a capital levy to be an act of "financial demogogy." M. Herriot proclaimed it a patriotic act under the present circumstances.

"We cannot leave this congress empty-handed; a capital levy is necessary to save France from bankruptcy," M. Herriot declared. "We demand a sacrifice from wealth not in a sentiment of low demagogy, but because of our love for the republic and the country. I invite the Minister of Finance to join in the deliberations of the financial committee of this congress tomorrow to help us find a formula which will mark an era in the doctrine of the radical parties."

WILL STAY AT NICE

M. Caillaux accepted the invitation to remain at Nice until tomorrow to work with the financial committee, but he warned the assembly against the dangers of a capital levy, saying:

"Germany resorted to a capital levy twice and each time her finances were wrecked. I will work with you in the elaboration of the most advanced fiscal program possible, but I must warn you that before I adopt it I must feel that it is not dangerous to the country. I am in command of the financial ship of state and I shall not steer it on the rocks."

M. Caillaux left the question of inter-Allied debts severely alone beyond accusing the governments and legislature preceding the May, 1924, elections, of responsibility for the failure to come to an agreement with the United States and England.

"Citizen Caillaux" as he was introduced to the congress by the presiding officer, Senator Pasquet, declared that wealth in France was already taxed up to 63 per cent of its revenue, and it was impossible for him to do more in that quarter.

SPEECH CHEERED

"The inter-Allied debts, settlement of which I have just tried to negotiate," he asserted "through the negligence of the ministers and the former legislature, have been permitted to increase almost 40,000,000,000 francs through accruing interest, 23,000,000,000 francs for the United States and almost as much for England.

"The financial policy of my predecessors has been one of illusions and lies. I wish to tell the country exactly where it stands, and what it will have to face. I never will flinch before necessary reforms, no matter how radical, but I am an adversary of financial demagogy."

The congress applauded the remarks of the Finance Minister warmly, but Deputy Bouyshou, vice-president of the Chamber of

Coolidges Will Open American Art Exhibition

[BY A. P. NIGHT WIRE]

WASHINGTON, Oct. 16.—President and Mrs. Coolidge tomorrow night will open an exhibition at the Corcoran Gallery of Art of works by members of the National Academy of Design during the past 100 years.

The council of the academy, members of the Diplomatic Corps and government officials will view the first showing here, which was planned to celebrate a century of success by Americans in art.

Chicago Bomb Blast Wrecks Negro Church

[BY A. P. NIGHT WIRE]

CHICAGO, Oct. 16.—The Bethesda Baptist Church, largest community center in the South Side negro district, was wrecked in an explosion of a dynamite bomb, which caused damage estimated at $100,000 early today. No injuries nor fire resulted.

The church, purchased by its negro congregation after it had been abandoned as a synagogue, was bombed a year ago. At that time the police attributed the attack to a racial prejudice.

HINT EFFORT TO BRIBE DURING MURDER TRIAL

[BY A. P. NIGHT WIRE]

NOBLESVILLE (Ind.) Oct. 16. Veiled insinuations of efforts to approach men who might serve on the jury which will try D. C. Stephenson and two bodyguards for the murder of Madge Oberholtzer, of Indianapolis, are enlivening the slow process of obtaining a jury in Hamilton county Circuit Court. This was the fifth day of the attempt to fill the jury box.

MINNESOTA BANK ROBBED

[BY A. P. NIGHT WIRE]

EXCELSIOR (Minn.) Oct. 16.—The Minnetonka State Bank of Excelsior was held up at noon today by four armed men who escaped with $15,000.

AIRCRAFT QUIZ COMES TO END

Many Witnesses Testify at Closing Session

America Declared Third in Aerial Strength

Various Proposals Offered to Benefit Service

(Continued from First Page)

chines are all of the pursuit, bombardment and attack planes available to operate as an independent air force, and that he did not mean to imply this is the total number of army planes available for immediate use in war, as there are several hundred assigned to other Army activities.

Maj. Arnold was one of the first officers transferred to the air service at the time of its organization in 1911, and from then until 1916, he related, he spent much time teaching higher ranking officers to fly, but none of these qualified as a satisfactory air chief, and at the outset of the war he was asked to recommend an officer to head aviation work in France.

"I recommended myself," he declared, "but I was either too young or low in rank to do."

DEFENDS PLANES

He recalled that several other recommendations also were rejected and that finally he had said: "Well, there's Colonel so and so; take him.

"He didn't know anything about aviation, and I'll be darned if they didn't select him," the major declared.

He also took exception to testimony by several witnesses as to the effect of ground fire on aircraft, asserting a plane could bomb any objective in the face of anti-aircraft guns.

A warning that the existing system within the Navy Department for handling aviation would be unable to stand the stress of war was sounded by Commander John H. Towers, who arranged for and had personal command of the transatlantic flight of naval seaplanes in 1921.

Opposing both unified air service and a separate air corps within the Navy, Commander Towers, who was Assistant Director of Naval Aviation during the war, said he was firmly convinced "that aviation must remain an integral part of the main fighting organization of the Navy, and that is the line."

"If there isn't a good fit," he added, "a little shaping must be done, but this shaping should be applied to both parties, not to aviation alone."

ADVANCE NEW PLAN

To this end, he proposed the appointment of an additional Assistant Secretary of the Navy to be charged with responsibility for aviation only, with the principal duty of co-ordinating the bureaus concerned with aviation.

Commander Towers said the present difficulties in navy aviation are almost entirely in the department, although its effects extend out into the fleets and the air station.

"Further, I believe that regardless of the merits of the case, the personnel in aviation put almost the entire blame for their grievances, real and imaginary, upon the Bureau of Navigation," he continued.

"I believe there is also a distinct feeling of disquiet in the Bureau of Aeronautics itself.

"Certain individual officers seem to feel that the Bureau is in a position of being burdened with complete responsibility without complete authority.

AUTHORITY DIVIDED

"Most people outside the Navy do not know of the division of authority within the Navy Department, and look upon the Bureau of Aeronautics as entirely responsible for everything connected with naval aviation. Many naval officers are inclined to do the same.

Commander Towers said, "It is necessary to untangle the snarl regarding officers already in aviation," so that their interest in promotion will be protected and to provide for the influx of officers required to carry out the naval air program. He recommended that a limited number of university graduates be commissioned as ensigns in the reserve force, called for active duty for three years and then retired to the reserve, as a means of building up a thoroughly trained reserve.

FUNERAL BILLS' RETURN EXPLAINED

[BY A. P. NIGHT WIRE]

WASHINGTON, Oct. 16.—The Navy Department declared today that in returning bills sent to it by families of the victims of the Shenandoah disaster covering funeral expenses that it followed the only course permitted by law.

Under the law and rulings of the comptroller-general, navy officials asserted $150 is the maximum allowed for burial of a member of the Navy, killed in line of duty. This item as declared, was allowed for the Shenandoah victims but in several cases bills were received from families to cover additional expenses.

These have not been honored.

COURT MARTIAL OF MITCHELL NEAR

[BY A. P. NIGHT WIRE]

WASHINGTON, Oct. 16.—Court-martial orders bringing Col. William Mitchell to trial on charges of conduct to the prejudice of good order and military discipline, await only the delivery of necessary affidavits from San Antonio, which probably reached Washington today too late for distribution before the War Department closed.

Completion of the necessary legal routine may take a day or two, but the order convening the court under direct authority of President Coolidge as commander-in-chief is expected to be signed by Secretary Davis next week.

Publication of the personnel of the court will show it to be composed of thirteen officers, the full statutory number, all general officers, probably with the exception of a colonel from the Judge-Advocate General's corps to act as law officer. Maj. Gen. Charles P. Summerall, ranking officer of the Army and commanding the Second Corps Area, New York, generally has been agreed upon as president of the court, while his colleagues also will be men who won decorations in the World War and have had no service on the general staff as now organized or any connection personally with the air service controversy.

Even the judge advocate of the court will be called in from duty at a corps area headquarters. The Judge Advocate General of the Army himself cannot sit, as he will be requested later to pass upon the legality of the court's proceedings and no officer from his office here will be selected, due to the desire of Secretary Davis that the court shall be strictly representative of the Army outside Washington.

SURVIVOR OF SUBMARINE GIVES STORY

One of Three Left Alive in Disaster Tells Board Lights Burning on Craft

[BY A. P. NIGHT WIRE]

BOSTON, Oct. 16.—Only three of the thirty-six members of the crew of the submarine S-51 who were asleep when she was rammed by the steamer City of Rome, off Block Island on September 25, got out before she sank, Dewey G. Kile, a survivor, testified today before the naval inquiry board investigating the disaster.

Kile, an engineman, first-class, said he was asleep when the steamer struck the submarine. He thought the submarine had grounded.

He said he then climbed to the bridge through the conning tower hatch and was swept over the port side in fifteen seconds. He was the last to leave the submarine, he said, and only two others preceded him.

He testified that he was partly clothed and that he remained swimming and floating for forty-five minutes before a lifeboat from the City of Rome picked him up. While he was in the water, he said, he saw no life preservers or searchlight playing from the steamer. The submarine lights, he said, were burning when he left the battery room to mount to the bridge.

Two hours before, he testified, he was relieved from his engine-room watch and went to the bridge to smoke a cigarette before turning in. At that time, he said, he noticed the submarine's stern light burning. He did not look at the lights forward.

Chief Torpedoman James W. Frazer, a naval diver of nine years' experience, testified he dove twice to the sunken submarine during the rescue operations. He said he found the submarine's vertical rudder in a hard right position, indicating that her bow was pointed right when she sank.

COOLIDGE PLANS NEW PARLEY

(Continued from First Page)

opment of a real disposition to maintain peace and settle international disputes without resort to war.

One of the most significant aspects of the President's view of the implications of the security pact is the fact that in dealing with the question of another conference to reduce armaments he specifically referred to it as a conference which will take place in the United States, presumably in Washington. Mr. Coolidge, it is evident, is intent on calling the next disarmament conference himself and holding it in this country and has no room in his calculations for the disarmament conference which the League of Nations authorized at its September meeting at Geneva and is now preparing to call.

MAY BEAT LEAGUE

It is not unlikely that in the convening of a disarmament conference, Mr. Coolidge will beat the League to it, for the League machinery is unwieldy and requires a study of the question by commissions and various reports and recommendations and approvals thereof before a conference can be called.

For Mr. Coolidge, on the other hand, the situation is comparatively simple. All he has to do is to sound out the powers and if he finds them agreeable to the suggestion he will invite them to send plenipotentiaries to Washington to discuss the reduction of armies and navies. It was only last spring that the President caused the powers to be sounded on the subject, for he has had another disarmament conference in mind for some time, and at that time Great Britain indicated hearty accord with the Coolidge proposal. France was cool to any suggestion of going into a negotiation for the cutting down of armies, but indicated a more favorable view might be taken if the projected security pact should materialize.

TAKES FRANCE AT WORD

Now that the security pact has materialized the President intends to take France at her word and suggest an agreement on the restriction of the size of armies and other land armament and the further limitation of naval strength. The security pact has been hailed by the statesmen of all the European powers as an understanding that makes war in Europe henceforth an extremely remote possibility. Very well, then, says President Coolidge, in effect, if war is about the last thing that is going to happen, let's scrap our armies and navies and get down to peacetime business, producing wealth, putting by savings and paying debts. Just more of his Yankee philosophy, that's all.

The President cannot conceive of France resisting participation in a conference that would result in reducing her army, now that the security of her frontier from attack by Germany is guaranteed by the powers under the terms of the Locarno pact.

The savings that would be accomplished by the reduction of the French army would go far toward enabling France to balance her budget and begin paying her debt to America, Washington believes.

COCKPIT OF PLANE TOMB FOR MAIL PILOT

Below is shown the plane in which the body of Charles H. Ames, former Angeleno and air mail pilot, was found after a search for ten days in the mountains of Pennsylvania. The body was found strapped in the cockpit of the wrecked machine which crashed near Bellefonte, Pa. The mail was intact. The foliage which hid the plane from aerial search is clearly shown.

[P. & A. Photo]

CHURCH SHUNS COUNCIL

Episcopalians Refuse to Join Federal Organization and Vote Against Recognition of New Saints

[EXCLUSIVE DISPATCH]

NEW ORLEANS, Oct. 16.—No joining of the Federal Council of the United States. And no introduction of fifty-four new saints, some of them more or less mythical, into the calendar of memorial days in the Churches of Christ in America by the Protestant Episcopalians of the Book of Common Prayer as used by Protestant Episcopalians of the United States.

These two decisions were reached today by the supreme legislative bodies of the church in convention here.

Thus, in the matter of refusing to give place in their calendar to a list of saints, most of whom are emphatically identified with Roman Catholic tradition and ceremonial, the low churchmen won a significant victory. That was in the morning.

But the church's decision this evening not to become a constituent member of the Federal Council of American Protestant Churches, among which are, so Bishop Gailor of Tennessee vehemently declared, two bodies that are hindering the cause of Christianity in the United States, was emphatically a victory for the high churchmen.

SHARP DEBATES

On both questions debate was sharp and prolonged and on both the votes were close.

The high spot in the debating on the proposal to join the federal council of churches was Bishop Brent's guarded warning that unless the Christian folk of the whole world got together they will find themselves in a bad position if another World War comes. He said it may come. He believes Christianity to be the only antidote for Communism.

"Something more inspiring than Communism must be given to mankind to the end that we may be prepared, and our children may be prepared, against a cataclysm which, if it sweeps into the western world, will put in the shade what humanity went through from 1914 to 1918," he declared.

"The Christian people, the Christian churches of the world, must come together in love, in unity, in co-operation lest the time come when they shall be driven together like huddled sheep by the fierceness of the storm," said Bishop Brent, speaking with passionate earnestness. He is a high churchman, but in this matter of church federation he has stepped far outside of the high-church picture.

With passionate earnestness, too, had he spoken of the great benefits which would be gained for the cause of Christ by the close affiliation of the Episcopalians with the churches that already have joined the federal council.

"Not," he added, "that the federal council is begging us to join. Love will abide between the council and our church even if we do not join, and we shall continue to work in co-operation along the lines of social service."

Massive Bishop Gailor of Tennessee rose with a grin on his florid, jovial face.

"APPEALS TO JOIN"

"When my brother," he said, "says that the federal council has not asked up to join I believe he is speaking in a Pickwickian sense. In my capacity as president of the national council of our church it has seemed to me that life was sometimes nothing but appeals to join, join, join." The good man spoke with a certain reminiscent weariness.

Bishops speaking vehemently during the three-hour debate who were against joining the federal council were: Sessums of Louisiana, Morris of Panama and Guerry of South Carolina. Bishops who were just as earnest in support of the proposal to join were: Roots of Hankow, China, who also toyed with the threat of a cataclysm; Parry of Rhode Island, and Parsons of California.

RAIL TRAFFIC GAINS

[EXCLUSIVE DISPATCH]

PHOENIX, Oct. 16.—According to F. L. Hanna, Santa Fe freight and passenger agent for the Phoenix district, the line's Chicago-Phoenix business for September was a third more than was known in the same month last year.

MASONS OF STATE FILL HIGH POSTS

Bay City Man Elected New Grand Master at Close of San Francisco Convention

[EXCLUSIVE DISPATCH]

SAN FRANCISCO, Oct. 16.—Albert E. Boynton, San Francisco attorney, today was elected Grand Master of the Grand Lodge, Free and Accepted Masons of California, at the close of the organization's seventy-sixth annual convention in the Masonic Temple. More than 1200 delegates from 529 California lodges attended.

Judge George L. Jones of Nevada City, was elected Deputy Grand Master; Will H. Fischer, Los Angeles, Senior Grand Warden, and G. A. Hutaff, Dunsmuir, Junior Grand Warden.

Grand Master Boynton announced that he had named the lodge appointive officers as follows: Herbert P. Shaw, Ingleside, Grand Chaplain; Ezra W. Decoto, Oakland, Grand Orator; Frank E. Hobbs, San Francisco, Assistant Grand Secretary; Henry G. Mathewson, San Francisco, Grand Marshal; Eugene Benjamin, Sacramento, Grand Standard Bearer; Dr. William P. Read, San Francisco, Grand Sword Bearer; M. B. Lininger, Auburn, Grand Bible Bearer; Arthur Joel, San Francisco, Senior Grand Deacon; Charles O. Hamilton, Oroville, Junior Grand Deacon; Ben R. Walker, Fresno, Senior Grand Steward; Charles Pittam, Honolulu, Junior Grand Steward; Warren D. Gill, Los Angeles, Grand Pursuivant; R. F. Tilton, San Francisco, Grand Organist; Frank G. Watson, San Francisco, Grand Tiler.

Borah to Open Fight Against Court Tuesday

[BY A. P. NIGHT WIRE]

CHICAGO, Oct. 16.—Senator Borah of Idaho, chairman of the Senate Foreign Relations Committee, will open his national campaign against American entrance into the World Court with a speech here next Tuesday night. The Senator will speak under the auspices of the Women's Roosevelt Republican Club.

"The great conspiracy" will be the subject of Borah, who in the session of Congress, beginning in December, will lead the anti-World Court forces.

Hearing Set in Case to Test Liquor Sales

[EXCLUSIVE DISPATCH]

SAN FRANCISCO, Oct. 16.—The District Court of Appeals granted a writ of habeas corpus today to Alfred Iverson, Los Angeles druggist, who was imprisoned on a charge of selling more than eight ounces of whisky in a prescription and violating the Los Angeles city ordinance thereby.

The hearing was set for December 16.

UNCLE'S CAR CAUSES THREE BOYS TROUBLE

[EXCLUSIVE DISPATCH]

YUMA (Ariz.) Oct. 16.—Three high school boys from Hollywood were apprehended here today in possession of the automobile of Isaiah H. Smith of Culver City, Cal., uncle of H. Hillierman, one of the youths. B. Henderson, of 7583 Santa Monica Boulevard, and E. Jones, also of Hollywood, are the other youths. They were picked up by deputy sheriffs who had been watching for them on advices from Los Angeles police.

"DIRECT-U" will direct you to the places that sell Hartmann Wardrobe Trunks or any advertised product. Write or phone The Times, MEtropolitan 0700.

AIR MAIL EFFICIENCY DEFENDED

New Upholds Service in Address Before Chicago Convention

[BY A. P. NIGHT WIRE]

CHICAGO, Oct. 16.—The efficiency of air mail was vigorously defended by Postmaster-General New tonight in an address before the Audit Bureau of Circulation in annual convention.

"Somebody recently cited an example of air-mail delivery in which the mail was said to have arrived twenty-four hours later than if it had been delivered by rail," said the Postmaster-General. "As it happened, that particular mail was delivered by rail. The eastbound pilot had started with it, but was recalled by orders of his superiors because of dangerous fog on the Pennsylvania mountains. That night Charles H. Ames, the westbound pilot, crashed into the side of a mountain and was killed. If we could have recalled him—and we will know how next time—his life would have been saved."

Serious delays in air-mail delivery, Mr. New said, are not common, and most of them for the year occurred in the first days of October, the days of dense fog in Pennsylvania. The air mail is "on schedule" most of the time. As for the hazard, that "is being reduced."

"The eastbound time of the transcontinental air mail is twenty-nine hours and fifteen minutes," he said. "Last year our planes flew 2,076,764 miles on this transcontinental route, exclusive of 500,000 miles flown on transfers."

Lack of structural development is taxing governmental machinery to the utmost, said Senator Arthur Capper of Kansas. Immense changes in economics, industry, science and social life have occurred since the eighteenth century, but government has remained the same.

"It is remarkable, and perhaps a commentary on the neglect of the average citizen to give anything but a passing thought to his government," he said, "that no structural change has occurred in government in the last 150 years."

Deny Rumor of Queen Mother's Death in London

[BY CABLE AND ASSOCIATED PRESS]

LONDON, Oct. 16.—A rumor that Queen Mother Alexandra was dead, emanating from an unknown source, persistently was spread throughout London early this afternoon, causing considerable commotion until it finally was squelched by official denial from Sandringham Castle, where the aged widow of Edward VII makes her home.

An official, with whom newspaper men communicated, said:

"Queen Alexandra has just returned from her usual daily drive in her motor car and is enjoying her usual health."

ITALIAN FLYER TO START RETURN TRIP

[BY CABLE AND ASSOCIATED PRESS]

TOKIO, Oct. 16.—Commander Francisco de Pinedo, the Italian aviator, who arrived at Kasumigaura air station near here on September 26 from Italy, started on his return journey today. His first stop will be at Kagoshima whence he will attempt to fly direct to Sanghai, if the wind and weather are favorable. Otherwise, he will follow his original plan of flying via Korea to China.

ZIEGFELD PROMISES THEATER TO CHICAGO

[BY A. P. NIGHT WIRE]

CHICAGO, Oct. 16.—Erection of a $1,000,000 theater on Michigan avenue within a year is promised by Florenz Ziegfeld, the producer, who plans to inaugurate it in an annual musical production comparable to "The Follies."

DON JUANS DON CORSETS

[BY A. P. NIGHT WIRE]

NEW YORK, Oct. 16.—Men are taking up corset and waistline reducers to make an impression upon the fair sex, said Robert C. Stirton, president of a leading corset firm, who returned today, after a fashion tour of Europe. From Constantinople to London, everywhere he has gone he has found women of fashion discarding surplus garments. To wear only two articles of apparel is the vogue today, he said. "Women are returning," he said, "to garments that give a fuller expression to the natural body lines."

SUIT AIMED AT RIVER PROJECT

Arizona Canal Association in Court Action

Power Trust Charged to Electric Company

Land Reclamation Plan Given First Claim

[EXCLUSIVE DISPATCH]

PHOENIX, Oct. 16.—The Arizona High Line Canal Association today filed suit in the Superior Court against the Diamond Creek Hydroelectric Company, seeking to have the latter's project eliminated from the Colorado River project on the ground that State rights for land reclamation needs must be served first. The complaint states that James B. Girand, to whom the project permit was granted by Water Commissioner W. S. Norviel, on the day following the award made assignment of his rights to the Colorado River Engineering and Development Company, charged to be "closely allied with the so-called power trust;" that the Diamond Creek project apparently has passed or is about to pass permanently beyond the control of Mr. Girand and his Arizona associates, who put up the money for the original surveys and the permit, and presumably into the hands of the so-called power trust. Just what the power trust referred to may be is not defined.

It is declared, also, that elimination of the Diamond Creek permit will clear the way for a comprehensive development of the river along economic lines, for it is the only project inconsistent with the high-line plans, and the only one operating under a State authorization. The permit is for the use of 10,000 second feet of the flow of the river for power purposes only.

The present Water Commissioner, Frank P. Trott, is named as a defendant, inasmuch as he has declared the permit one he is powerless to revoke save under judicial direction. From the same high-line sources explanations have come that their plans must include development and sale of power, that the enormous initial expense might obtain financial support.

For a similar project a Los Angeles Chamber of Commerce engineering committee estimated the upper section to Topoc might cost $750,000,000. Later plans are for a ninety-mile tunnel and an 800-foot diversion dam.

A copy of the complaint has been rushed to Washington, where the Girand project is to come before the Federal Power Commission on the 20th inst.

TWO PERSONS HURT IN KENTUCKY STORM

[BY A. P. NIGHT WIRE]

HORSE CAVE (Ky.) Oct. 16.—Two persons were injured, a dozen small towns were hit by strong winds, numerous farm buildings and houses blown down and telephone communication disrupted by a terrific windstorm which swept over this section of Kentucky late today.

MADONNA SEEN BY FAITHFUL

Crowds Flock to Church to Behold Strange Apparition

[BY A. P. NIGHT WIRE]

MINEOLA (N. Y.) Oct. 16. Crowds are jamming St. Martha's Roman Catholic Church here as a result of a report that an apparition of the Madonna and child is plainly visible on the walls of the church. Hundreds have gone to the church to see if the stories told by devout worshipers were true.

The figure is said to be about three feet high with the halo about the head of the child and the outline of a cross visible.

RADIO HELD AT FAULT IN HAWAII TRIP

Erratic Bearings Blamed by Rodgers for Failure to Make Mainland

[BY A. P. NIGHT WIRE]

WASHINGTON, Oct. 16. — Erratic radio bearings received by the Hawaiian flight plane PN-9 No. 1 will be given as one of the reasons for the failure of that enterprise in the report Commander John Rodgers is preparing for the Navy Department.

The commander believes that he would have flown into Honolulu had it not been for an erroneous calculation by radio compass from the tender Aroostook, supposed to have been nearest when the PN-9 No. 1 came down in the Pacific out of fuel.

With the exception of the Langley and Doyen, every ship stationed in the line from San Francisco toward Honolulu is charged with giving erratic radio bearings, averaging fifty miles off course. At the Navy Department it was said the radio compass used was yet in an imperfect stage of development, and Commander Rodgers in making his report declares no blame will be attached to anyone.

Commander Rodgers's knowledge of navigation kept him on his course irrespective of the positions of the station ships, but after he had passed the Farragut and it was ascertained that the fuel supply was low it became necessary to find the Aroostook in order to land, refuel and continue the flight for the remaining 230 miles. This effort failed, due to incorrect bearings.

"DIRECT-U" will direct you to the places that sell Sesame Shoes & Hose or any advertised product. Write or phone The Times, MEtropolitan 0700.

ANTIFOREIGN ACT DEFENDED

Mexican Restrictive Law Called Just

Minister Saenz Explains Nation's Viewpoint

Makes Comparison With Volstead Measure

[BY CABLE AND ASSOCIATED PRESS]

MEXICO CITY, Oct. 16.—Mexico's right to adopt legislation forbidding foreigners to hold property along her frontiers was upheld by Foreign Minister Saenz today in a statement to the Associated Press.

The enactment of the Volstead Act in the United States, he said, was an example of the right of a nation to make effective a restrictive law. Nobody could deny that prohibition had severely injured established interests and had brought about ruin to vast investments, yet nobody questioned the right of the United States to pass such a law.

Mexico's right to enact legislation putting into effect Article XXVII of her constitution, likewise could not be questioned. The proposed law at most, he said, was "more merciful" than prohibition, because foreigners were to be given a reasonable term in which to dispose of their stock in corporations within the prohibited zone. Regarding renunciation by foreigners of their national rights as to companies outside the prohibited area, he pointed out that foreigners were forbidden to acquire property in some of the State of the American Union.

The proposed amendment to Article XXVII was debated in the Chamber of Deputies yesterday. Deputy Soto Gama, agrarian leader, asserted that unless the acquisition of lands by foreigners were checked, Mexico might lose Tamaulipas State, where there are oil fields; Lower California, "and possibly other sections—the same as we formerly lost Texas."

Child's Prank With Gun Ends Mother's Life

[EXCLUSIVE DISPATCH]

GLOBE (Ariz.) Oct. 16.—The "unloaded gun" again has proved deadly. Harold L. Morse and family of Globe were picnicking near Cutter, fifteen miles from this city, and had been shooting at a target. Mrs. Morse's daughter, Elesida Henry, 11 years of age, snapped the trigger of the rifle and then pointed the weapon at her mother, saying: "See it is not loaded." But the hammer found an unexploded cartridge and Mrs. Morse fell with a bullet wound through her throat, with laceration of the jugular vein. She died soon after reaching the hospital in Globe. Burial will be in Los Angeles, the home of another daughter, Mrs. Thelma Turnbull.

KEEP IN TRIM

BISHOP'S BRAN CHOCOLATE

Healthful Delightful Nourishing 5¢ cakes

Eat your daily Bran It's good for man

AT CANDY COUNTERS

PHILIPSBORN'S CHICAGO MAIL ORDER HOUSE BANKRUPT

Great Stocks Sold to the Western Dept. Store.

Stores throughout the country have not yet recovered from their amusement incidental to the sensational purchase of the stocks from this mammoth Chicago Mail Order House bought by the Western Department Store at 225 South Broadway. Stocks are all unpacked and ready for the most sensational sale of all times which begins at the Western Department Store Saturday at 9 a.m. Everything for personal and household use will be offered at prices below competiton, even in the pre-war days. To accommodate the great stocks and enormous crowds, the entire second floor of the building will be used for selling space.

EVERYBODY LIKES TO READ THE Chronicle

Subscribe to this entertaining paper with its beautiful Sunday Rotogravure—its delightful comics—its special features by world famous writers—its complete news of Radio. A world of entertainment for slightly more than 3 cents per day. Subscription Representative: Louis Baar, 308 Henne Bldg. MEtro. 3263.

San Francisco Chronicle

Gem of the Foothill Home Tracts

Chateau Park OF MONROVIA

The Ideal Spot in which to spend the Moon Time of Life. Down comes the Barricade—the day and hour are set! This superb Foothill Property is now

Ready for the Market

It's the Culmination of weeks of Dynamic Development. Best of Improvements provided, including Concrete Streets and Sewers.

Big Lots—Ready to Build

Where you see what you are getting; where every Homesite has an unrivaled View in Nature's Fairest Setting. All lots large—from 1-3 acre up. Only 25 Families can live on these two Scenic Mesas commanding a Panorama of unsurpassed Magnificence—55 miles of the fertile San Gabriel Valley from east to west, and 35 miles straight south to the Ocean.

Chateau Park

The Opportunity of the Day! Sale starts Oct. 18, 1925.

Write or Call for Photographs

THE FRANK MELINE CO.

OWNER'S SALES REPRESENTATIVE

25 N. Euclid Ave., Pasadena — Phone Fair Oaks 6200

Corner West White Oaks and Alta Vista — Phone Red 400

ESSIG

The Times Free Information and Resort Bureaus

MAIN OFFICE—CORNER FIRST AND BROADWAY

are for the accommodation and benefit of persons seeking interesting routes of travel, desirable hotels, and rest, recreation and recuperation at the seashore or in the mountains. Particulars are furnished by competent attendants and by correspondence to the general public regarding rates and attractions of railroad and steamship lines, hotels and pleasure and health resorts. Descriptive circulars and transportation literature are kept on hand for inspection and distribution. This service is absolutely free.

Make Your Resort and Hotel RESERVATIONS

FREE OF CHARGE AT THE Times Information and Resort Bureau, Times Bldg., Bdwy. at First St., or at the Times Branch Office, Information and Resort Bureau, 321 South Spring St. Telephone Metropolitan 0700.

"Direct-U"

Have you had difficulty in finding some particular advertised product? Have you had to hunt from store to store to find something you had seen advertised?

The Times has established a new department, called "Direct-U," which has collected data about thousands upon thousands of trade-named (advertised) products and stands ready to tell you just where you can find the thing you want.

The Times is glad to help its readers and advertisers through this new service—and make "Direct-U" free of charge, of course.

All you need do is phone the Los Angeles Times—MEtropolitan 0700—and ask for "Direct-U" Department.

Resorts

THE CIRCLE TOUR — SOUTHERN CALIFORNIA'S FINEST MOTOR TRIP. San Diego, The San Diego Mountains, Imperial Valley, the Salton Sea. A world brings attractive booklet free. HOLSUBD GROVE INN, Descanso, Calif.

MT. WILSON HOTEL AND COTTAGES — Elevation 6000 feet on the peak. A place for rest and recreation. Glorious and healthful dinner, dancing and musical diversion. Reasonable rates. Visit world's largest observatory, open to the public Friday nights. Ten hr. tours at night by their lights. Write, wire, rate; wire to meet. Daily stages leave L. A. and Pasadena. Public auto camp opposite. See "Times" Post-Inquiry and all bureaus. Reservations, phone P. O. 167-L. W. H. BORY, Manager.

Raymond Hotel Golf Course — OPEN TO THE PUBLIC — Green Fees—Week Days 50 Cents — PASADENA — Saturdays, Sundays and Holidays, $1.00.

Hotel Windermere, Santa Monica — A quiet, exclusive family hotel on the Palisades of the Pacific. Phone 22391. American Plan. Located on the Gulf Privileges. Reasonable Rates.

Steamships

Catalina — Daily trip to The Magic Isle via big steel steamship "Catalina." Sailing 10 a.m. from Catalina Terminal, foot of Canal Ave., Wilmington. Orchestra for dancing. Lv. 6th and Main Station via P.E. Catalina Special 9 a.m.; Long Beach, 9:15 a.m. Special car from Pasadena 8:20 a.m. Tues., Thurs. and Sat. TICKETS: 6th and Main L. A., VA. 2021 "In All the World No Trip Like This"

Steamships

See this world before the next — To the Cradle of the World — Mediterranean Cruise — Canadian Pacific — World's greatest travel system

Romantic Spain and Portugal, mysterious Algiers and Constantinople, ancient Syracuse and Athens, the Holy Land, Egypt with its Sphinx and Pyramids, beautiful Venice with its picturesque gondolas and Grand Canal, France, England and home. New thrills every minute in this 64-day wonder-cruise—33 days on shore, 19 days in Palestine and Egypt, 15 countries. Canadian Pacific management afloat and ashore. Sailing on the de luxe cruise-ship Empress of France from New York February 9th. For reservations see local agents or W. McIlroy, Gen'l Agent, Pass. Dept., 621 South Grand Ave. TRinity 3258.

Steamships

Los Angeles Steamship Co — For an especially enjoyable sea trip sail now—during Autumn—the season of all the year for beautiful sunsets and smooth seas.

YALE and HARVARD — REGULAR SAILINGS

TO SAN FRANCISCO — Tuesdays, Thursdays, Fridays, Sundays — Sailing from L. A. Harbor at 4 P.M.

TO SAN DIEGO — Wednesdays, Thursdays, Saturdays, Sundays — Sailing from L. A. Harbor at 3 P.M.

LOS ANGELES-HAWAII — S.S. CALAWAII — Sails Saturday, Oct. 24th

Los Angeles Steamship Co — 317 S. Spring St. Tel. VA. 2421. 6723 Hollywood Blvd. Tel. GLadstone 5093

Cruise to NEW YORK Via Panama & Havana — A Restful Month at Sea—Not a Speed Trip

De luxe passenger and express-freight service. Visiting 9 historic ports in 6 foreign countries and sailing three ways. New steamers, built especially for tropical service; all outside cabins, no inside rooms or upper berths; single and two-bed staterooms. Meals and dancing.

Next Sailings From—	S. F.	L. A.
S. S. Venezuela	Nov. 5	Nov. 7
S. S. Ecuador	Dec. 3	Dec. 5
S. S. Colombia	Dec. 26	Dec. 28

And regularly thereafter

Low First-Class Fares — Rates by water and return by rail, $335. One way, $230 up; round trip, $450 and up. For complete information apply to any railroad or steamship agent, or to

PANAMA MAIL S.S. CO — 2 Pine St., San Francisco — 503 South Spring St., Los Angeles

Steamships

STEAMSHIP SAILINGS

SAN FRANCISCO — ADMIRAL FISKE — Saturday, 11 A.M. — ADMIRAL DEWEY — Sunday, 11 A.M. — Fares $14.00 Up

PORTLAND — ADMIRAL FISKE — Saturday, 11 A.M. — Fares $36.00 Up

SEATTLE — VICTORIA—VANCOUVER — ADMIRAL DEWEY — Sunday, 11 A.M. — EMMA ALEXANDER — Thursday, 11 A.M. — Fares $42.00 Up

NEW YORK VIA HAVANA — S.S. FINLAND — October 28, 12:00 Noon — Fares $100.00 Up

501 W. Fifth St. TRinity 3031

PACIFIC S.S. CO. — THE ADMIRAL LINE

MEXICO — S.S. CHIAPAS — Mex. States Line — Sails from Los Angeles October 22, 1925 — Lowest Fares and Freight Rates. McCormick & McPherson, Agts. 122 E. 7th St. Phone TR. 9231. Or all Steamship Agencies.

EFFICIENT WORKERS can be quickly secured through TIMES WANT ADS

Steamships

Do the Orient and ROUND the WORLD

Sailings from Los Angeles: "President Monroe" ..... Oct. 28; "President Harrison" ..... Nov. 3

Weekly Sailings from San Francisco: "President Cleveland" ..... Oct. 17; "President Monroe" ..... Oct. 24; "President Pierce" ..... Oct. 31; "President Harrison" ..... Nov. 7; "President Taft" ..... Nov. 14

"Sunshine Belt to the Orient"

DOLLAR STEAMSHIP LINE — 626 So. Spring St. TRinity 4991

CUBA — Gay, Alluring Winter Capital — MEXICO — Ancient and Scenic Grandeur — PERSONALLY CONDUCTED 40-DAY CRUISE-TOUR — All expenses included; strictly limited, special party; our own, experienced management. SAILS JANUARY 18th — Ask for literature — CRISWELL TRAVEL SERVICE, 507 So. Spring St. MAin 0410 Los Angeles

NEW CONVICTS WILL GET HELP

Daugherty Gives Scheme for Rehabilitation

Former Attorney-General Backed by Coolidge

Industrial Institution Being Formulated

[BY A. P. NIGHT WIRE]

COLUMBUS (O.) Oct. 16.—Former Atty.-Gen. Daugherty today told for the first time how the death of President Harding and of John H. Patterson, Dayton manufacturer, frustrated plans for the organization of a volunteer committee for the rehabilitation of young men serving first terms in prisons.

Mr. Daugherty said that all hope for the plan had not been abandoned, and that within a few days he expected to receive an answer from a man he has asked to take charge of the work and carry it out. The former Cabinet member said he talked over the plan with President Coolidge after he succeeded to the Presidency and that he "was quite enthusiastic about it."

The three Federal prisons—at Atlanta, Ga.; Leavenworth, Kas.; and on McNeil Island on the Pacific Coast—are under the management of the Attorney-General of the United States.

MANY APPLICATIONS

"Shortly after I became Attorney-General," said Mr. Daugherty, "I discovered that there were in the prisons an unusual number of young men, practically all of them first offenders. There were probably 1500 applications for parole pending and a thousand applications for pardon. In view of the congested condition of the prisons, I studied the cases of the young men especially and where it was possible I granted paroles and recommended pardons.

"I had been in office for about four months when President Harding sent for me. I had piled his desk high with recommendations for pardons after I had paroled a great many young men. He said to me, 'Mr. Attorney-General, I fear you are too easy in granting paroles and recommending pardons. I feel about the matter as you do, but there will be criticism if we are not careful, and if we are too generous.'

GRANTED PARDON

"I had expected something like this to come from him, big-hearted though he was. I said, 'Mr. President, this is one of the many things that may cause you trouble with your Attorney-General. I have gone through the records of these cases and I find there are hundreds of men in prison who did not have much of a show. They had a fair trial, but they haven't had much of a show in this world.'

"I then talked to him fully about the situation. After the conference he said nothing more about paroles, and when he could, in good conscience, he granted pardons or commutations to men who had shown evidence of reformation and whose pardon would not be injurious to society."

Mr. Daugherty said he found employment in factories and industries over the country for the young men who were paroled. "Not a single one of them failed, and they worked alongside of men more fortunate in early life, and to my knowledge nobody found out who they were or where they came from."

The former Attorney-General said that he had recommended to the President and to Congress the establishment of an institution similar to the one that is to be opened at Camp Sherman on the site of the former National Army contonment. "I recommended an institution that would not be called a prison but an industrial reformatory, or something of the sort, where first offenders, especially young men, could be transferred from the regular prisons or sent direct to the new institution by the courts, and there taught the trade in which they might be interested.

WORKS OUT PLAN

"The President assured me of his co-operation and we worked out a plan to convert one of the cantonments into an industrial institution for first offenders. In this connection I conceived it practical to work out a plan whereby the young men in prisons, as fast as they showed evidence of correction, interest, accomplishment and safety, could be located in private employment.

"I started out to organize a volunteer committee, financed by private contributions, to make a survey of the great industries of the country and their needs, keep in touch with the young men in prisons and provide employment for them upon the expiration of their sentence or upon parole by the Attorney-General, thus giving them another chance and an opportunity to make good.

DEATHS HALT PLAN

"The man I selected at the time to take the chairmanship of such a voluntary committee was John H. Patterson, president of the National Cash Register Company.

"The President of the United States died, Mr. Patterson died, things became confused and there was more delay," said Mr. Daugherty. "However, I did not give up the matter and have not given it up yet. It will be a fine thing for the citizenship of the country and will help the government amazingly. I know any Attorney-General of the United States would be glad to have the assistance such an organization could give, and it would be rendered without any expense whatever to the government."

UNIVERSITY TO SELL EXPERIMENT FARM

[EXCLUSIVE DISPATCH]

TUCSON (Ariz.) Oct. 16.—After twelve years of dry-farming experimentation, the University of Arizona is offering for sale its 160-acre tract in the Sulphur Springs Valley, near Cochise. The work has been of importance to the locality, where the rainfall averages only twelve inches a year, at an altitude of 4255 feet.

WOMAN SUES CAB COMPANY

[EXCLUSIVE DISPATCH]

PHOENIX, Oct. 16.—Clara Alexander has sued a local cab company for $10,000 for injuries asserted to have been received when a driver slammed a door on her right hand.

EUROPE WHISPERS ROYAL BETROTHAL

[P. & A. Photo]

Princess Astrid

[BY CABLE—EXCLUSIVE DISPATCH]

LONDON, Oct. 16. — European court and diplomatic circles have received with a great deal of interest the current rumor that Princess Astrid of Sweden, youngest daughter of Prince and Princess Carl, and Crown Prince Olaf, heir to the throne of Norway, are engaged to be wed. No official announcement has been made.

The Princess is one of the most charming members of European royalty.

CRAZED MAN HOLDS GIRL AS PRISONER

Posse Surrounds Cabin to Battle for Abducted Beauty Specialist

[EXCLUSIVE DISPATCH]

EUREKA, Oct. 16.—Search for Carmen Wagner, missing since the discovery Sunday of the murdered body of her hunting companion, Henry Sweet, ended today in the vicinity of the wilderness cabin of a homesteader in which she is said to be held prisoner.

Twenty or more armed men, woodsmen and ranchers, have the cabin surrounded late today, according to the most recent word to reach Eureka, and it is expected that a battle will ensue unless by some subterfuge the vigilance of the crazed captor of the flaming-haired Ferndale beauty specialist can be distracted until he can be made prisoner.

Information of the discovery of the whereabouts of Miss Wagner was brought here today by Clyde Randall, State traffic policeman, who obtained the information from a rancher. Randall and two deputies from the Sheriff's office started immediately on the difficult drive of sixty miles to Showers Pass, where the homesteader is located. The place is fifteen miles from Coyote Flat, where Sweet was murdered.

The country is wild and heavily timbered for the most part, and there virtually is no telephone communication, so it may be many hours before it is known what has happened.

Eureka is in a condition of utmost suspense, awaiting the outcome of the attempts of the posse to rescue Miss Wagner. The resumption of the inquest that was halted in Fortuna last night will not be directed until the result of the siege of the homesteader's cabin is known.

Little was developed at the inquest.

TEXAS COTTON PLACED AT 3,667,000 BALES

STATE COMMISSIONER AVERS TOTAL OF SOUTH 13,720,000

[EXCLUSIVE DISPATCH]

AUSTIN (Tex.) Oct. 16.—In his estimate of the Texas cotton production as of October 1, George B. Terrell, State Commissioner of Agriculture, does not base the calculations entirely on ginning records. He places the production of Texas at 3,667,000 bales and for the whole South, 13,720,000 bales. His report is, in part:

"Careful tabulation of the report of our correspondents representing 216 counties, indicates a cotton crop of 3,667,000 bales, the same as our report for September 1. We see no reason for changing this report. The ginning report for October 1 shows that 1,881,189 bales have been ginned in Texas, and we estimate this to be 52 per cent of the total crop, which would make the crop 3,667,000 bales.

"The ginnings are unusually high in Texas and some other States because of the early planting and the hot, dry weather during the late summer months, and it is believed that more than half of the entire crop has been picked and ginned. Our estimates of production in other States are based upon reports from Commissioners of Agriculture of the cotton-producing States and the American Cotton Association, which reports indicate a production of 13,440,000 bales. We believe that the production will be 13,720,000, as indicated in the report."

DIPLOMATIC COURIER MISSING IN RUSSIA

[BY CABLE AND ASSOCIATED PRESS]

MOSCOW, Oct. 16.—Complete mystery surrounds the disappearance of a diplomatic courier of the Lithuanian government from an express train bound for the border station of Sebezh from Moscow Wednesday night.

When it was found that he was missing it was discovered that his personal baggage and the diplomatic mail he was bringing here remained untouched in his compartment. They were taken in charge by the railroad authorities, who will turn them over to the Lithuanian mission in Moscow. The authorities suspect a crime has been committed and are making an investigation.

MELLON HEARS NEW TAX PLAN

Democratic Leader Advances Ideas on Levy

Proposes Extending Time for Payment of Debts

Silent on Reception of His Scheme by Secretary

[BY A. P. NIGHT WIRE]

WASHINGTON, Oct. 16.—A tax revision plan under which 3,000,000 persons will be relieved of all Federal income taxes was discussed informally today with Secretary Mellon by Representative Garner of Texas, ranking Democrat on the House committee which drafts tax legislation.

After the conference Representative Garner said the Treasury Secretary's plan provided only for the reduction of surtaxes and inheritance taxes. He made no statement as to how his counter proposal was received at the Treasury.

The Garner plan, which he said had been drafted without consultation with his Democratic colleagues, contemplates a tax reduction of from $450,000,000 to $500,000,000, or approximately twice the total which the Treasury is expected to recommend Monday when the tax hearings get under way before the Ways and Means Committee.

The whole Garner program is predicated upon retirement of the national debt in sixty-two years instead of twenty-five, as proposed by Secretary Mellon. Mr. Garner said he favored the longer period because debtor nations would be given that length of time in which to pay off their obligations to the United States, which represent more than half of the total of this nation's indebtedness.

The relieving of 3,000,000 taxpayers from all taxes would be brought about under the Garner proposal by increasing the exemption to $5000 in the case of married persons and $2,500 in the case of single persons. The cut would not stop there, however, Mr. Garner advocating a reduction of the maximum surtax rate to 25 per cent instead of 20 per cent as the Treasury is expected to propose.

COURT ACTS IN MINE WAR INJUNCTIONS

Temporary Order Against West Virginia Union Men Made Permanent

[BY A. P. NIGHT WIRE]

CHARLESTON (W. Va.) Oct. 16.—Injunctions against the United Mine Workers of America and its officers and members, granted on behalf of virtually every mine in a belt south of the Kanawha River and running almost to the southern end of the State, were made permanent today by order of Judge George McClintic, in United States District Court.

The decision was handed down in twelve injunction cases which had been consolidated for hearing.

Judge McClintic held that the United Mine Workers had "unlawfully combined and conspired absolutely to monopolize and control all labor in the United States and on the American continent engaged in mining and producing coal." This conspiracy, he said, aimed to "restrict and interfere with production of coal by the plaintiffs," and to "fix and regulate the cost of production of coal and thereby control the price of coal moving in interstate commerce."

Passport Law Penalties Held War Provision

[BY A. P. NIGHT WIRE]

ST. LOUIS, Oct. 16.—The eighth United States Circuit Court of Appeals has held that the criminal provision of the immigration law, fixing severe penalties for entering and leaving the country without passport, was a war-time emergency measure, no longer effective.

The decision was in the case of Stefan Flora, a Canadian, accused of entering the United States without a passport. The Appellate Court held that the Minnesota Federal District Court erred in refusing a writ of habeas corpus to Flora and said that the proper procedure would be to cite him to show cause why he should not be deported.

"TOM SAWYER" UNFIT FOR BOYS, SAYS LAD

OMAHA SCHOOLBOY LIKES IT BUT DECRIES EFFECT ON IMMATURE

[BY A. P. NIGHT WIRE]

ROCKFORD (Ill.) Oct. 16.—A 13-year-old Omaha boy, after reading "The Adventures of Tom Sawyer," said he liked the book, "but yet I think it is one of the worst books for boys in their immature age." He is one of 36,750 schoolchildren who helped to answer the old question of parent and teacher, "What shall the children read?"

About 800 teachers in thirty-five cities collected the ballots cast by the youngsters and made their recommendations which resulted in "the Winnetka graded book list" of 700 books, selected under the direction of C. E. Washburne, superintendent of schools of Winnetka, Ill. Mabel Vogel, assistant research librarian, explained before the Illinois Library Association today.

A 14-year-old boy of Quincy, Mass., after reading "Evangeline," remarked that "It doesn't seem possible a girl would walk so many miles for her beau when now a girl wouldn't walk one mile to see him."

Their comments, along with their votes, were preserved by the teachers and librarians and the results of the study have been made available by the American Library Association.

DOCTOR DENIES POISON THEORY

Quotes Authority to Prove Ptomaine Myth

Lays Trouble to Infected, Not Decayed, Food

Diet Declared Important Health Factor

[BY A. P. NIGHT WIRE]

ST. PAUL (Minn.) Oct. 16.—Ptomaine poison is only a myth. Numerous authorities were quoted to prove this contention by Dr. Milton J. Rosenau, professor of preventive medicine, Harvard University, yesterday before the Interstate Post-Graduate Assembly of America, which closed its annual session here today.

Ptomaine was thought to be a degenerate product of protein foods, but five years' experimentation has proved proteins cannot yield anything which gives the ptomaine symptoms, Dr. Rosenau stated.

"These are due," he said, "to infected, not decayed, food," but this infection cannot be deterred. The sickness takes the form of pain, vomiting and diarrhea and is seldom fatal, more seldom now than in the past when food was not so carefully handled, Dr. Rosenau said.

Diet, he considers, is the single most important factor in health.

Lord Dawson, personal physician to King George, added to the list of shattered medical myths, by prescribing for heart disease a quiet day in bed, followed by an evening at the theater with an easy round of golf on the following day. Heart muscles, according to Lord Dawson, are better for exercise as well as rest, especially in younger patients.

To the average individual, Lord Dawson stated, heart disease means—down in his subconsciousness—sudden death. The heart, however, he pointed out, has a flexibility of safety margin not of 50 per cent, but of 600 to 700 per cent. All that is necessary, Lord Dawson said, is care in the use of tea and coffee and in exercising.

LIGHT DECLARED TO BE SOURCE OF LIFE

[BY A. P. NIGHT WIRE]

CHICAGO, Oct. 16.—"Light is life" and evolutionists seeking the source will find it in the study of physics—if ever it is found, declared Dr. J. U. Giesy of Salt Lake City, in a lecture here today before the Physiotherapeutics convention.

Instead of searching for the primeval germ in the protozoa, science must go back to the colloids and beyond them to the action of the sun's rays, he said, and there the spark of life and light alike probably will be found.

Dr. Giesy explained that for years it has been known that cod liver oil carried the quality of sunlight into the body literally and affected through it the biology of the cell itself. This same principle now is being carried out with other foods, radiated with either sunlight or a synthetic equivalent. The yolk of eggs, dried milk, vegetable oils and a few substances are known to be capable of radiation. Roughly speaking they absorb chemical elements that build up the lime content of the body.

Constantly in the body itself are a fat series known as lipoids. Of these cholesterol had been identified. Study, however, had failed to show any definite by-chemic reaction in cholesterol. It was apparently inert. Yet, now it appears that it has a definite function, that of absorbing, the actno-active quality from sunlight and the carrying of that quality to the cell.

"Here, then, seems to be the opening of the way to understanding how natural sunlight or artificially generated ultra-violet rays may work."

He warned against too prolonged exposure to sunlight, stating that shorter dosages are beneficial, while prolonged ones are decidedly harmful because the body thus absorbs too much ultra-violet radiation.

OFFICIALS CONFER ON SAN CARLOS PROJECT

OTHERS INTERESTED IN USE OF WATER ALSO ATTEND FLORENCE MEETING

[EXCLUSIVE DISPATCH]

FLORENCE (Ariz.) Oct. 16.—A conference has been held here of officials and individuals interested in construction of the San Carlos dam and in the use to which the stored waters shall be put. Present were John F. Truesdell of Los Angeles, superintendent of irrigation for the Indian Bureau locally; William H. Reed, chief engineer for the bureau, and H. V. Clotts, engineer in charge of construction, and officers of the Florence-Casa Grande Water Users' Association. Congressman Carl Hayden also attended and spoke on the provisions of the San Carlos appropriation bill.

A degree of apprehension appears to be felt concerning the result of the irrigation priorities suit lately filed in the Federal court at Tucson by the Department of Justice on behalf of the Pima and Apache Indians, though the action has been welcomed by the communities on the upper river, around Safford and Duncan.

Under the Congressional Act the Indians here are to be given water for 40,000 acres and the whites for 27,000 acres, though there is expectation that the "white" lands in this section, by storage and pumping, soon will expand to 100,000 cultivated acres.

"DIRECT-U" will direct you to the places that sell Atwater Kent Radio or any advertised product. Write or phone The Times, MEtropolitan 0700.

WHERE TO DINE

Luncheon 50c — New Hotel Rosslyn — HART BROS., Proprietors, Fifth and Main Sts., Los Angeles — Copy of Menu Served Today, October 17 — Served From 11:30 A.M. to 2 P.M.

SOUP — Puree of Tomatoes

RELISHES — Ripe Olives — Green Onions — Radishes — Pickles

ENTREES — Baked Fish, Maitre d'Hotel — Vegetarian Lunch a la Rosslyn — Short Ribs of Beef, Spaghetti — Fresh Pig's Hocks with Young Cabbage — Ham and Macaroni a la Creole — Lyonnaise of Tripe, Spanish Style — Lamb Kidney Saute on Toast — Individual Baked Pork and Beans

ROASTS — Prime Ribs of Beef — Pork with Dressing

COLD MEATS — Assorted Cold Meats with Potato Salad — Beef — Pork — Pickled Lamb's Tongue — Boneless Herring or Norwegian Sardines — Ox Tongue — Potato Salad

VEGETABLES — Hubbard Squash — Mashed Potatoes

SALADS — Sliced Cucumber Salad — Lettuce Salad — Lettuce and Tomato Salad

DESSERTS — Peach Pie — Blueberry Pie — Apple Cobbler — Vanilla Ice Cream — Cake

DRINKS — Coffee — Tea — Iced Tea — Milk — Buttermilk

Dinner — New Rosslyn — HART BROS., Proprietors, Fifth and Main Sts., Los Angeles — Copy of Menu Served Today, October 17

Italian Village CAFE — 423 W. 8th St. — Phone MAin 6548 — Every Saturday — Tea Dansant 2:30 to 6:30 P.M. — Tonite — Balloon Carnival — Also special dance numbers by Rosita Madera and Jose Rivalta — Buffet Luncheon with Dancing, 75c. Dinners, $1.50 and a la carte. Dancing and entertainment. No cover charge.

MONA L... — LUNCH AND A LA CARTE — French and Italian — 2534 W. 7th St.

Marcell... — West Alva... — Halloween Big Costume — Phone your reservation — Sterling 2...

The Times' popular "Where to Dine" suggestions appear Tuesday, Friday and Saturday.

PARIS INN CAFE — French and Italian Dinner — Popular Music — Mary Ou Merle, Classic Dancer — Hazel Salmon, Beautiful Soprano — Make charge of your car. BERT ROVERE, Manager.

MARTINI GRILL — Luncheon, Dinner, Also a la Carte — Open from 11:30 a.m. to 2 a.m. — 3870 West 7th St. — French and Italian Cuisine — WAshington 3...

Now! — PARLOR BUFFET Motor Coach service, to San Francisco

The transportation that the world has long awaited is now yours! Hot meals served by steward—lavatory—plate glass observation windows, reclining armchairs—comfortable seats; all these at only a trifle greater cost than regular motor coach rates. Leave 7 A. M. for San Francisco and coast cities en route. All-daylight trip in lovely autumn weather. Make reservations in advance.

TERMINAL 6TH & LOS ANGELES STS. — Phone TRinity 6501

PICKWICK STAGES — SYSTEM

Mt. Lowe — World-Famous Scenic Mountain Trolley Trip — From the Heart of Los Angeles Through Beautiful Pasadena & Altadena — Mt Lowe Tavern and Cottages — 5 TRAINS DAILY 8-9-10 A.M. 1:30-4 P.M. FROM MAIN STREET STATION — ROUND TRIP FROM LOS ANGELES $2.50 — FOR LITERATURE AND INFORMATION APPLY BUREAUS OR AGENCIES

Pacific Electric

TKK — New Service—Fine, Large Steamers — DIRECT FROM LOS ANGELES — TO THE ORIENT — SOUTH AMERICA — PANAMA CANAL—MEXICO — ASK FOR LITERATURE — S. L. Kreider, Agent — LOS ANGELES 375 P. E. Bldg. Phone TRinity 6554 — SAN DIEGO 239 Spreckels Bldg. Phone 650-12

NEWS OF SOUTHERN COUNTIES

STATE-WIDE SEARCH ENDS

Asserted Swindler, Accused With Mother, Arrested in Little Tujunga Canyon

By a "Times" Staff Correspondent

PASADENA, Oct. 16.—A State-wide search of more than a year's duration ended today when Fred Simpson, former police officer and asserted swindler, was arrested in the Little Tujunga Canyon by Constable John Bosey and placed in the Pasadena City Jail on charges of embezzlement.

Simpson and his mother, Mrs. Anna E. Simpson, are said to have defrauded scores of Pasadenans of thousands of dollars. Mrs. Simpson, who is 64 years of age, was convicted of the charge about a year ago, but her son disappeared at the time and had never been apprehended.

According to the numerous complainants, the Simpsons owned a quantity of worthless desert land which they represented to be "valuable business property in Riverside." Deeds for this land were used as collateral for large loans which the mother and son obtained from unsuspecting Pasadenans, it is said.

For approximately one year, Constable Sosey has had a "stake-out" in the Little Tujunga Canyon where the Simpsons own a small ranch house. Simpson drove to the house with his wife this morning. Sosey was immediately notified and, with Deputy Constable Lape, drove to the canyon and arrested the man.

When arrested, he told the officers that he had accepted a job on the San Diego police force and was to have gone there today. He was formerly a police officer in Venice, it is said.

The man was arrested in Oakland some months ago, after considerable search, but escaped from the police. Among his asserted victims in Pasadena are Jacob Schwalbach, Harold Fisher and R. Richter.

SAILOR HELD FOR MURDER YET ON SHIP

Houston Sheriff Awaits Naval Release of Man Taken on Texas Charge

[EXCLUSIVE DISPATCH]

SAN DIEGO, Oct. 16.—After operating here under an assumed name and having enlisted the aid of Sheriff James Byers, Sheriff T. A. Binford of Houston, Tex., is expected to have in custody tonight Charles E. Hoffman, an enlisted man of the Navy, wanted in Houston on a charge of having murdered Louis Ridenour, a year ago.

The Houston and San Diego sheriffs learned that Hoffman was aboard the U.S.S. Altair, destroyer tender, at sea, and Sheriff Byers accomplished by radio the arrest of Hoffman on his ship. The sailor is being held in his ship's brig while local naval authorities await word from Washington to turn him over to the civil authorities.

A requisition from "Ma" Ferguson, Governor of Texas, was honored by Gov. Richardson yesterday in Sacramento when presented by Sheriff Binford. The latter is expected to return to San Diego tonight.

Circumstances of Ridenour's murder are not known to the local authorities, but Hoffman is reported to have left Houston in Ridenour's automobile, assumed Ridenour's name and worked for a time in the oil fields before joining the Navy.

LEBEC MEETING OF ELECTRAGISTS OPENS

[EXCLUSIVE DISPATCH]

BAKERSFIELD, Oct. 16.—One hundred and seventy-five members of the California Electragists, southern division branch, an organization of national electrical contractors, opened their second quarterly convention tonight at Lebec on the Ridge Route, south of Bakersfield. Practically every electrical contractor in Bakersfield attended, according to A. K. Carson, departmental manager of the San Joaquin Light and Power Corporation.

The convention opened with a dinner at 6 o'clock, followed by a business meeting of the members. A dance was held for nonmembers and ladies who did not care to attend the business session. The convention meeting hours were filled with general talks by contractors on the various phases of electric contracting. Harry H. Walker, prominent Southern California contractor and president of the California Electragists, presided.

HUMANE OFFICER TO SURVEY BEACH CITY

By a "Times" Staff Correspondent

SANTA MONICA, Oct. 16.—Coming from Santa Barbara, where he has been making investigations for some days, William H. Murray, deputy State humane officer, is in Santa Monica for the purpose of inspecting conditions here. While in the city, Murray States, he will work in co-operation with Officer Anderson, who is connected with the police department here. A hurried survey on his arrival here revealed a high efficiency in local circles, the officer avers. A system of inspection of different schools and public buildings will be worked out during the next few days, and a closer check made. Any cases which should be brought to the attention of the officers will be reported to local authorities, so they may take action as they see fit.

Cross-Sierras Road Planned by Valleyites

[EXCLUSIVE DISPATCH]

VISALIA, Oct. 16.—Formation of a road district in a move for construction of the proposed road through Tulare county across the Sierras to Lone Pine, Inyo county, may result from a called meeting of Supervisors of Tulare, Kings and Kern counties in Visalia next Wednesday. This call has been issued by Supervisor J. K. MacComber, chairman of the Tulare Board of Supervisors. The road would connect with the transcontinental trail at Lone Pine. From the valley, travel would go via the Yokohl Valley from Exeter and Lindsay, over the Blue Ridge to Balch Park to Kern River canyon across Mukly pass near Mt. Whitney. Motorists from Porterville would go up by Springville, connecting with the Yokohl Valley road at a point beyond there. The Yokohl Valley road would lead from Exeter to Visalia and thus tap the Sierras to the sea highway, making the cross-Sierras thoroughfare a most important link in travel from the Atlantic to the Pacific.

FIRST MEETING HELD BY WOMAN'S CLUB

[LOCAL CORRESPONDENCE]

INGLEWOOD, Oct. 16.—The Inglewood Woman's Club held its initial meeting of the club year with an enthusiastic attendance of more than 350 members present. Mr. Elida Scoville, elected president at the concluding meeting of last season in June, presided and members were received by a reception committee composed of members of the executive boards and past presidents of the organization, as follows: Mrs. M. A. Hood, Mrs. A. R. Butler, Mrs. Harry Beaver, Mrs. Emerson Dawson, Mrs. Elizabeth Young, Mrs. W. C. Stevens, Mrs. L. M. Myer, Mrs. Frank D. Parent, Mrs. Elmer Moss, Mrs. W. G. Brown, Mrs. George M. Green, Mrs. S. A. Barron, Mrs. C. P. Mosher, Mrs. R. D. Aylesworth and Mrs. Fordyce Pye.

CLUB HITS CITY DIRECTORS

Independent League Answers Charge of Pasadena Board of Asserted Domination

By a "Times" Staff Correspondent

PASADENA, Oct. 16.—The Independent Voters' League is a democratic body free from "imperial" or "invisible" domination, desiring that "orderly government be restored in Pasadena," declared Mrs. W. B. Tipton, secretary, in a letter received by the Board of City Directors today in which she takes exception to the remarks of Director Carl Newcomer.

Director Newcomer declared in the board meeting last week that he did not want anyone living outside the city to dictate how the affairs of the city should be run. The declaration was made after the board received a letter from the league demanding that a seventh Director be selected at once or the board resign. The resolution was signed by Lew Head, president, and a resident of Altadena.

Mrs. Tipton said today, in part:

"Permit me to inform the Board of Directors that the resolutions that were read and adopted by the Independent Voters' League was the unanimous action of our organization and not the individual work of our president. Our members are 95 per cent citizens and voters of Pasadena, and not non-residents."

After considerable argument last week the Directors refused to permit the reading in the meeting of the league's demand, signed by President Head. Instead, Director Newcomer read a communication signed by himself, declaring Head's charges of "political manipulation" and "Ku Klux Klan domination" almost entirely false, and threatening a libel action against the league's president.

Early Orange Crop Foreseen at Bakersfield

[EXCLUSIVE DISPATCH]

BAKERSFIELD, Oct. 16.—Anticipating one of the earliest and best orange crops in the State, Whit C. Barber, horticultural commissioner, estimates that this year's production will approximate $500,000 in value. It is believed that the crop will range between 250 and 300 carloads. Small shipments of oranges will be moved about November 1, with the crop gathering volume on through November, according to Mr. Barber.

Growers have reported receiving orders for the earliest possible shipments with top prices quoted. Three big packing-houses in the Edison district, where the bulk of the crop will be handled, are being prepared for the influx of expert packers. Fine shipments will be moved to the eastern markets before Thanksgiving.

Out of a total of 1300 acres of orange-bearing land the Edison district has 700 acres. Other orchards exist in the Jasmine, San Emidio and Tejon districts.

ONE INJURED IN TRAIN RUNAWAY

Cattle Killed When Cars Go Off Track and Pile Up

Brakes Give Way as String Stands on Grade

Derailment Near Scene of Recent Wreck

[EXCLUSIVE DISPATCH]

SAN DIEGO, Oct. 16.—Speeding down the Sorrento grade, three cars of a Santa Fe fast freight train were derailed on one of the curves shortly before 9 o'clock last night. One man was injured and several head of cattle were killed, according to a report which reached here at noon today. The victim is A. Scott of El Toro, who was in charge of a carload of cattle en route from that station to the Charles R. Hardy slaughter-house at Old Town. He is believed to have been riding in the caboose.

According to information received here the caboose, a flat car and a cattle car were cut off from the train and left standing on the Sorrento grade while the rest of the train went on toward Linda Vista. The brakes on the three standing cars apparently slipped and they started down the grade, rapidly gathering speed.

As they struck one of the sharp curves they were derailed. Scott received a severe scalp wound and other injuries and was taken to the La Jolla Sanatorium for treatment. One of the steers was killed and several other were so badly injured that they had to be shot. It was several hours before the wreckage was cleared away and service restored on the line.

Last night's wreck occurred a short distance from the scene of the wreck of a fast passenger train which resulted in one death and a score of injuries several months ago.

GOOD ROADS CONVENTION DATE FIXED

National Group to Meet in Santa Monica May 24, Next Year

By a "Times" Staff Correspondent

SANTA MONICA, Oct. 16.—May 24 to 29 are the dates for the national convention of the United States Good Roads Committee here next year, it was announced for the first time by J. A. Rountree, director-general of the committee, today at a meeting at Miramar Hotel attended by more than 100 civic and commercial leaders of the Bay District. The meeting was called to enable Mr. Rountree to explain the purposes and plans of the committee for the convention.

Approximately 3000 persons, including Governors of nearly a score of States are expected at the meeting, according to plans. The convention's object is to consolidate agencies working for good roads to obtain a more comprehensive program for Federal aid.

Other speakers were Rex C. Goodcell, Herman Michael, president of the Santa Monica-Ocean Park Chamber of Commerce; Judge George H. Hutton, George B. Dickinson and Mayor Steele of Santa Monica.

Next Wednesday Mr. Rountree will address members of the Chamber of Commerce in Hollywood, leaving soon after for a series of talks in the San Francisco Bay District.

WATER BOND ISSUE ELECTION AT WASCO

[EXCLUSIVE DISPATCH]

WASCO, Oct. 16.—With but two voters casting ballots against it, the proposal to vote a $75,000 bond issue for a municipal water system in Wasco has carried by 154 votes. After the issuance of the bonds, bearing a 6 per cent rate, the first of which will mature five years hence, the officials of the municipality will take the first steps to establish a water system. Engineer W. M. Wiley has already planned the system in detail. There will be one main well to supply the pipe system and an auxiliary well for any emergency which might develop. When the supply system is completed five miles of mains will be laid in the rapidly growing town.

THEFT OF SPOTLIGHT LANDS TWO IN JAIL

[EXCLUSIVE DISPATCH]

ANAHEIM, Oct. 16.—Ben Mock and Carl Kruesser, Anaheim men, were arrested shortly before noon today and are being held in the County Jail in Santa Ana in connection with the alleged stealing of a spotlight from a wrecked automobile, which was stranded on Lincoln avenue, three miles west of Anaheim, early today. The car, driven by John Squires, San Diego man, was left by the side of the road when Squires and a companion were taken to a physician's office for medical treatment for hurts received in the accident. They were not seriously hurt. Officers Elliott and Adams effected the arrest and the spotlight was recovered, they said.

SERIOUS ALLEGATION CHANGED TO MINOR

By a "Times" Staff Correspondent

VENICE, Oct. 16.—A charge of assault with a deadly weapon placed against Herbert Hawkins, local plumber has been reduced to one of disturbing the peace. Hawkins was arrested after an asserted threat to do bodily harm to Mrs. D. F. Getts, 2617 Washington Boulevard, after he went to visit his wife, who was living with the complainant. Hawkins will in all probability plead guilty to the charge of disturbing the peace, police said.

FIRST PAYMENT ON BEANS MADE

Valley Growers' Association Mails Out Checks

To Date, 26,000 Bags Have Been Sent to Markets

Most of Shipments Sent to Eastern Marts

[LOCAL CORRESPONDENCE]

VAN NUYS, Oct. 16.—Checks for $5.50 a 100-pound bag, first payment of the season, are being sent to growers by the Van Nuys & Owensmouth Baby Lima Bean Growers' Association, it is announced today by J. H. Walters, manager of the association, with headquarters and warehouses at Reseda. This first payment is for baby lima beans grown in San Fernando Valley, and received for shipment by the marketing association up to September 1, last.

It is announced by Walters that another check of $5.50 a bag will be sent out on November 1, for baby limas that have been received up to the 15th inst.

Walters retorts that to date about one-third of the large valley crop has been harvested and threshed, with about two-thirds of all yields still in the field. Active threshing has been somewhat delayed, he says, because of the rains on the 4th, 12th and 13th inst. These rains have in nowise damaged the crops in the field, only delaying work of threshers who have been forced to wait several days at a time for the bean piles to dry out in the sun. Fair weather has now resumed and threshers are busy at work in the western end of the valley and at other points.

To date the association has received and shipped out about 26,000 100-pound bags of baby limas, most of the shipments going to the East and to southern market points such as New Orleans, Atlanta, Memphis and Galveston. Some of the eastern shipments in large lots have gone via Los Angeles Harbor and the Panama Canal.

OTHER ASSOCIATIONS SEND GROWERS CHECKS

[EXCLUSIVE DISPATCH]

SANTA ANA, Oct. 16.—Secretaries of the San Joaquin, Greenville and Smeltzer Lima Bean Growers' Associations today were mailing checks to growers in distribution of approximately $150,000 received by them as their proportion of $600,000 distributed by the California Lima Bean Growers' Association for beans delivered in September. Checks from the central association were received yesterday and the secretaries got busy at once in passing the funds on to the members. September deliveries from Orange county were light, it was said.

Venice Plans to Outdo Past for Gay Halloween

By a "Times" Staff Correspondent

VENICE, Oct. 16.—The carnival spirit, with life, color and excitement, will prevail in this city during Halloween, according to an announcement this morning that the greatest celebration in the history of the city is being arranged by the Venice Amusement Men's Association, with D. J. Davis, Sr., in charge.

Concession piers of the city in the amusement zone are decorating in harmony with the holiday season. All advertisements read that dancing and fun making will be continued from dusk until dawn. For many years the slogan, "There is only one Halloween and that is in Venice" has found its way to advertising boards throughout the greater part of Southern California.

Davis announces that special arrangements for handling the large crowds have been made. Special service on the Pacific Electric will be maintained during the night.

ANAHEIM LIGHTING SYSTEM TO EXTEND

[LOCAL CORRESPONDENCE]

ANAHEIM, Oct. 16.—Extension of the city's ornamental street lighting system on North and South Los Angeles and East and West Center streets, in accordance with recently announced plans, will be undertaken as soon as bids can be received and contract for the work let, it was decided at a special meeting of the city trustees. Formal protests, received at the last meeting of the board, were overruled by the trustees in their decision to go ahead with the work.

FATHER ACCUSED OF IGNORING DAUGHTER

[LOCAL CORRESPONDENCE]

ANAHEIM, Oct. 16.—Fred Priest, Anaheim fumigator, arrested on a complaint filed by his mother-in-law, Mrs. Fanny Schmitt, was released on $200 bond when he appeared in Justice Charles Kuchel's court to answer to a charge of failure to support his 14-year-old daughter. Mrs. Schmitt alleges in her complaint that Priest refuses to contribute to the support of the girl, who lives with her grandmother.

BURGLAR IN SECOND VISIT AT SAME HOME

[LOCAL CORRESPONDENCE]

ALHAMBRA, Oct. 16.—For the second time in two weeks a burglar attempted last night to enter the home of W. M. Starling, 2019 South Campbell avenue. Starling heard the prowler trying to gain entrance through a rear window, grabbed a revolver and fired several shots at the intruder, who escaped by running through an orchard. Because of the darkness Starling was unable to get a good description of the man.

WHERE MERCY IS MINUS

Santa Ana Judges Refuse Probation Where Autoists Shown to Have Imbibed Freely

[EXCLUSIVE DISPATCH]

SANTA ANA, Oct. 16.—The Orange County Superior Court is a poor place for an intoxicated motorist to look for leniency. This was indicated today when, in sending A. J. Robinson of Santa Ana to the County Jail for six months, Judge West remarked: "These drunken drivers will be sorry if they come into this department looking for probation; and I imagine that if their cases fall in either of the other departments they'll be sorry they didn't come into my court after all."

Robinson had asked for probation, as a first offender. He got leniency to the extent that the court didn't send him to San Quentin, but that was all. Besides the six months' jail sentence, Robinson's driving license was revoked.

Robinson's offense was committed August 12 on West Commonwealth avenue at Fullerton, where his car collided with another machine. A wine tonic had caused his condition, Robinson said.

In passing sentence, Judge West decried the tendency of motorists and others to "defy the law" against liquor, and then added his grim remark about what might be expected in the way of leniency from local courts.

George Gealington, another motorist charged with a similar offense, was a spectator at the Robinson proceedings while awaiting his turn. Nothing daunted, he entered his plea of guilty and asked for probation. The hearing was set down for next Friday at 9 a.m.

Sentence was passed upon Robinson after Chief Dep. Dist.-Atty. C. N. Mozley entered an "earnest protest on behalf of the people" against probation for that particular case and that class of cases.

NEGOTIATION FOR AIRPORT IS REPORTED

Nationally Known Concern Seeks Commercial Landing in San Fernando Valley

[LOCAL CORRESPONDENCE]

LANKERSHIM, Oct. 16.—Rumors that a large commercial air field is to be established in San Fernando Valley is strengthened today by a statement of O. J. Renfrew, executive secretary of the Greater San Fernando Valley Association, who says he has been requested to obtain full information on two sites, each of which must be a mile long and at least half a mile wide.

Mr. Renfrew does not divulge the name of the organization making the request. He discloses the fact that the concern is nationally known and that this valley is one of many districts across the nation where negotiations for flying fields are under way.

Transportation facilities, highway construction and flood-control conditions are being considered in the survey conducted to locate the fields in the valley, Mr. Renfrew said.

Several large sections of valley land are said to be exceptionally desirable for the airport, and conferences already have been arranged with property owners in an effort to complete the proposed deal.

That the Federal government will have much to do with the field was learned from Mr. Renfrew's statement that the handling of mail must be considered in the selection of the site. He also stated today that the operators of the field would make themselves known as soon as negotiations are completed.

TAKE INTEREST IN COMING ELECTION

[EXCLUSIVE DISPATCH]

RIVERSIDE, Oct. 16.—With Saturday the last day for registration, County Clerk D. G. Clayton announced today that considerable interest is being evidenced in Riverside's municipal election, November 17, at which the city will vote on water and municipal auditorium bonds, as well as for city offices. Mr. Clayton believes the city will have about 300 new voters in the coming election.

Thirty registrations and transfers were recorded in the clerk's office today with transfers in the majority. The prevalence of transfers is interpreted by Mr. Clayton to mean that there has been considerable moving from one precinct to another since the general election in November of last year.

GLENDALE HEARD

Protests on Telephone Exchange Given Rail Commission

[LOCAL CORRESPONDENCE]

GLENDALE, Oct. 16.—The hearing on the proposal of the Pacific Telephone and Telegraph Company to include the country as far south as Sparr Heights and Verdugo Woodlands in the new exchange district that is to be established at Montrose and that is to be known as the Crescenta area, was conducted today before Commissioner Satterwhite of the State Railroad Commission. The case was taken under advisement.

The protests made by the Oakmont Country Club members were admitted by Commissoner Satterwhite for what they are worth, after the commissioner had pointed out that the direct evidence had shown that the protests contained several misstatements.

Harry Ellison, assistant secretary of Oakmont Country Club, stated that the inclusion of the club in the proposed Crescenta area would impose a heavy additional expense on the club and its members, but this was denied by R. L. Stannard, division commercial engineer of the telephone company, who stated that the service to Oakmont through the Crescenta exchange can be arranged on either the Crescenta or the foreign service basis and that, by this means it would not cost any more than it does at present and that no additional five cent toll charges would be involved.

STOLEN AUTO FOUND

[LOCAL CORRESPONDENCE]

ANAHEIM, Oct. 16.—Stolen from in front of the Anaheim Union High School Tuesday night, the touring car, owned by E. R. Deering, assistant Anaheim postmaster, was recovered yesterday by Watts officers in that city. Deering reported the loss of his car to Anaheim officers who notified officers in surrounding towns. The car was found abandoned, on a side street, the Watts officers reported, and was not damaged.

SEEK OIL IN HOME ZONE

Inglewood Trustees Grant Permit for Putting Down Wells in Residence District

[LOCAL CORRESPONDENCE]

INGLEWOOD, Oct. 16.—Following unanimous standing vote in favor of the project by more than 250 residents of North Inglewood taken in the Council chamber at the City Hall last night, the Trustees voted to grant the application of Perry M. Culley to drill for oil in that section. There was not a single dissenting vote when Mayor Charles M. Miller called for an expression of opinion from those present.

When the decision of the board was made known the entire throng rose to its feet and cheered.

The agreement with the oil company drawn up by City Attorney Clyde Woodworth calls for $250 for the permit, $15 a month for operating and a surety bond of $25,000. The driller was made responsible for any damage done to streets by heavy trucking to and from the well and the City Engineer was given the right of inspection to see that all requirements are met.

In the interests of the city water department, the company promises to keep a log of all strata down to 1000 feet and to note all water-bearing sand passed through.

Sentiment of an entirely different tenor permeates the East Side of the city, where Phil Young is seeking a permit to drill in proximity to the heart of the most exclusive residential district. This is bitterly opposed by these residents, and after strenuous and acrimonious hearings before the Council, the matter has finally been put in abeyance until November 2. A Property Owners' Protective Association has been formed, which is now securing hundreds of signatures to a petition praying that the permit to drill be denied.

Due to the rich oil yield in the Inglewood field in the Baldwin Hills adjoining this city, the community is convinced that practically the entire area on which its homes are built are more or less on the same anticline, but it is the sentiment among the owners of the more expensive homes that the returns from an oil well in their vicinity would hardly compensate for the deterioration of their property and the inconvenience of having to move.

School Board Plans Raising Operating Fund

[LOCAL CORRESPONDENCE]

HUNTINGTON PARK, Oct. 16.—Failing to include the amount of funds sufficient to take care of the outstanding indebtedness for the year beginning July 1, the trustees of the Huntington Park Union High School are now discussing ways and means of accomplishing strict economy for the year.

The budget, after it was made out, showed that a reduction of $64,425 had been made, the budget last year being $630,374, and this year, $562,949. As a consequence of this error, the school tax rate was reduced from 62 cents to 48 cents on the $100 in assessed valuation. After the budget had been completed and sent in to the county offices and the tax rate made, it was too late to be changed, it is reported.

One of the school trustees has suggested the selling of a parcel of ground on Slauson avenue, which is school property, if the difference made cannot be up otherwise.

LOSES BAIL MONEY

[LOCAL CORRESPONDENCE]

ANAHEIM, Oct. 16.—Failure to appear in court here on a charge of intoxication and possession cost Sam McCollum, 42-year-old service station operator of El Cajon, the forfeiture of $125 bail, which he had posted at the time of his arrest. McCollum was arrested here October 3, but when he failed to appear in court on the date set for his hearing, Judge George Holden declared the bail forfeited.

VANDALS SMASH LETTER BOXES

Receptacles on Santa Ana Routes Damaged

Postal Authorities Hunt Guilty Persons

Carriers Report More Than Score Molested

[EXCLUSIVE DISPATCH]

SANTA ANA, Oct. 16.—Efforts are being made by postal authorities to bring about the arrest of the person who, Wednesday night, smashed about twenty-five rural route mail boxes on routes running out of Santa Ana. At the local post-office it was stated that a number of boxes on Red Hill avenue, Tustin, two or three on Delhi Road and no less than fifteen boxes in the New-Hope section southeast of Bolsa had been maliciously damaged.

"The carriers report," said T. E. Stephenson, postmaster, "that it loked as though some one had gone along the road and had brought an iron bar down on top of the rural boxes. Some of the boxes were knocked from their posts. Malicious molestation of a rural mail box is a Federal offense. These boxes, we are sure, were smashed at night. Anyone who may have any information concerning the injury of any of these boxes is requested to give that information to me."

FESTIVAL IS ON

Land of the Big Red Apple is Host to Southland

[EXCLUSIVE DISPATCH]

YUCAIPA, Oct. 16.—Yucaipa's annual big party for the people of Southern California, the three-day apple festival, opened yesterday and is the greatest success of any of the festivals. There are more exhibits and more features of the land of the big red apple than has ever before been attempted.

The show is divided into three sections this year. Under a big tent near the women's clubhouse is a tent given over to a display of the manufacturing world. There is shown many of the latest automobiles and other manufactured articles with one whole section given to radios.

In the open court of the clubhouse are placed the racks of apples and also the display of needlework, jellies and other things made from apples by women.

In the clubhouse there is served each evening a turkey dinner for all who attend. This is followed by a play given by the young people of Yucaipa and then dancing. The festival will be held again tomorrow and Saturday.

ANOTHER IMPORTANT VALLEY ROAD PAVED

[LOCAL CORRESPONDENCE]

CAHUENGA PARK, Oct. 16.—Another San Fernando Valley stretch of road, two and one-half miles long, is paved with concrete and is about to be thrown open to traffic. The new highway is that part of Woodman avenue, east of here, between Ventura Boulevard and East Sherman Way, serving as a new link to connect the Van Nuys and Lankershim districts to the Ventura Boulevard sections, between Cahuenga Park and Universal City. The new highway is twenty feet wide. Contractors today are busy scraping off the "cure" dirt on the paving and will have it ready before the week closes. Woodman avenue is one of the important north and south arteries in the valley. Plans are now ready to carry the paving onward from East Sherman Way into the Pacoima and San Fernando sections of the valley. When wholly completed the highway will serve as a cut-off of several miles for motorists traveling from Ventura Boulevard to the Ridge Route, via Van Nuys and San Fernando.

COUNCILMAN SLAPPED BY OWN ZONING LAW

[EXCLUSIVE DISPATCH]

SANTA BARBARA, Oct. 16.—Dr. W. J. Mellinger, City Councilman and one of the framers of the new zoning ordinance, last night was denied a special permit to change the zoning classification for including a tea room in his $250,000 building to be constructed on Anacapa street, opposite the University Club. The action was taken by the planning commission and the doctor's only remaining chance is to appeal to the Council, of which he is a member.

CHARGE NEGRO WITH ROBBING CASH SAFE

[EXCLUSIVE DISPATCH]

SANTA BARBARA, Oct. 16.—Leroy Morris, negro, was arrested this afternoon after he had robbed the safe in the office of a used-car market where he had gone on pretext of purchasing an automobile, according to police. Morris, a salesman reported, went to the office to write a check, and while no one was watching procured several hundred dollars in cash. He was arrested in the act of boarding a southbound automobile a few minutes later and all the cash was returned.

CHARTER GRANTED TO NEW MASONIC LODGE

[LOCAL CORRESPONDENCE]

ALHAMBRA, Oct. 16.—Alhambra's new Masonic lodge has been granted a charter and will be known as Granada Lodge, No. 603, F. and A. M. This advice was received here today from San Francisco, where B. A. Tucker and J. Don Smith, officers of the lodge, appeared before the Grand Lodge to apply for a charter.

Arrangements are being made to formally constitute the lodge, and receive the charter on the evening of the 30th inst., when an elaborate program and ceremony will be given.

SPIRITUALISTS SCORE IN TRIAL

Judge Admits Second Sight Shown by Evidence

Majority of 130 Witnesses Testify for Defense

Aid by Teacher and Medium in Mystery Cases Told

[BY CABLE—EXCLUSIVE DISPATCH]

BERLIN, Oct. 16.—A small-town school teacher named Droste and his medium working with him are on trial in the Bernburg court on charges of occultism, who dare to "exploit supernatural power."

The judge, cross-examining 130 witnesses yesterday, declared the case as submitted to him showed an absolute second sight. Experts who at first bellowed skepticism are silent.

The man on trial, Herr Droste, is a pale, underfed teacher in the Catholic school at Bernburg, who was ignominiously dismissed from the school when it became known that he was studying spiritualism.

The suit against him has been pending two years, but now the court considers it a proven fact that a medium, Grete Neumann, assisting the teacher, Herr Droste, has solved countless cases of theft and two cases of murder only through second sight.

Farmers, workmen and merchants of the district would come to Herr Droste and ask him to help find geese, shoes, linen, money and jewelry which had been stolen. In a trance Herr Neumann would describe how the theft was committed and often give the names of the thieves and the hiding places. In 1922 Herr Droste and Herr Neumann were called in to help solve a murder mystery in Magdeburg, where a worker was shot and clubbed to death with a huge, old-fashioned key.

In a trance the medium was given several keys. He fingered them and flung the key which killed the man away. He then described the murder in detail, spelled the names of the murderers, and wound up by asserting that they were in Duisberg at that minute, sitting on a bench. He described them and their clothes. Detectives were sent to Duisberg and made arrests. The medium in his trance always spoke of the "double suit which the murderer was wearing." After the arrest it was found that one prisoner was wearing two suits.

A majority of the 130 witnesses testified that Herr Droste and Herr Neumann helped them to recover property without demanding more than their own actual expenses.

The court endeavored to convict the occultist and medium as fakers, but the testimonials of people not only of Bernburg but of towns such as Halle and Berlin induced the judge to admit that "perfect evidence of second sight was established."

Partial Vote on Merger of Church Given

[BY A. P. NIGHT WIRE]

CHICAGO, Oct. 16.—The results of the votes of ninety-three conferences of the Methodist Episcopal church on the question of unification with the Methodist Episcopal Church, South, were announced tonight as compiled by Dr. R. J. Wade, secretary of the general conference of the northern body. The figures follow:

Conference vote (preachers,) 8545 for unification; 533 against.

Electoral vote (lay members,) 8248 for; 164 against.

Forty-two conferences remain to be heard from.

TRINIDAD CONVICTED AT SAN BERNARDINO

[BY A. P. NIGHT WIRE]

SAN BERNARDINO, Oct. 16.—Verdict of first-degree murder with hanging as the penalty was brought in by a jury today in the trial of Mauricio Trinidad, charged with the murder of Luis Hernandez of Colton. This is the third verdict here with hanging as the penalty in a month. In twenty years previous there have been only two prisoners from San Bernardino county executed.

Texas Cavalry Brigades Will Receive Medals

[EXCLUSIVE DISPATCH]

SAN ANTONIO (Tex.) Oct. 16. Approximately 2000 men composing the First and Second Brigades, Texas Cavalry, are to receive a bronze medal under an act of Congress approved April 16, 1924, and—sponsored by Congressman Wurzbach of this city. Ten of these medals have been received by the Adjutant-General's department. On one side of the medal is a picture of a Texas bluebonnet and the State seal, while on the other side is the inscription, "Awarded by Congress for services in Texas Cavalry."

These brigades were fully organized in the early part of 1918, but the armistice was signed before the brigades had a chance of being Federalized.

Workman Falls Forty Feet into Sewer Plant Pit

[EXCLUSIVE DISPATCH]

WORCESTER (Mass.) Oct. 16. Joseph Solomon fell forty feet into a sewer at the lake sewer plant and his fellow workers had to hoist him from the pit by means of ropes rigged about his body. It was a painful rescue for the man, for he was suffering from concussion of the brain and injuries to arms and legs.

Policeman Jaconson attempted to climb down the well shaft and carry up the injured man, but about halfway on the descent he found himself in peril of falling and had to be assisted to the surface with ropes.

At the hospital it is said that the injured man will recover.

Outing Hints

Where to go for fun or rest—places of interest near and far—routes of travel by rail, ship and motor bus—beach, mountain and suburban resorts—all sorts of suggestions on The Times travel, resort and hotel page. Reservations made without cost.

MRS. DAY, JR., FOUND FREE IN CHICAGO

Bride Sentenced for Acid-Throwing Awaits Action of Court on Appeal

[EXCLUSIVE DISPATCH]

CHICAGO, Oct. 16.—Instead of being in a California penitentiary serving a sentence of from one to fourteen years for throwing acid in the face of her husband, Darby Day, Jr., Mrs. Bernice Lundstrom Fish Day, was discovered in Chicago. She has been in Chicago six weeks.

"There's nothing unusual in my being here," Mrs. Day said. "My attorney filed an appeal in California and I was released on a $10,000 appeal bond."

Mrs. Day had served three and one-half months of her sentence when the appeal was filed. She was released six weeks ago. She was found at the home of her mother, Mrs. J. Lundstrom, 913 Lawrence avenue.

"Our attorney forbids us talking," Mrs. Day explained for both herself and her mother. "I expect to go to Miami soon to visit my father. Of course, it all may end by my having to go back to that prison."

"Oh, I hope not," the mother, Mrs. Lundstrom, and Bernice's sisters, Carolyn and Dorothy, said.

"That would be terrible," Bernice said with a sigh. "If the trial had been in Chicago, I would have been freed. It was an accident, as I testified in court."

She married Day, son of the millionaire Darby Day, on September 27, 1924.

She had married, at 17 years of age, Howard Fish. That was in 1922. Two years later, in December, 1923, they were divorced.

Now Darby Day, Jr., has filed suit for divorce here. But Bernice will contest, her attorney, Mr. Pines, asserted.

"Too much mother-in-law," has been her explanation of her marital troubles with Darby.

Ecker Assails Roosevelt Plan for Milwaukee

[BY A. P. NIGHT WIRE]

NEW YORK, Oct. 16.—Charges that the Roosevelt plan for reorganization of the Chicago, Milwaukee and St. Paul Railway contained basic defects which could materially weaken the road's financial structure, were made today by Frederick B. Ecker, chairman of the original bond-holders protective committee formed when the company was placed in receivership last March.

Mr. Ecker levelled his criticism of the alternative plan particularly at the proposal to liquidate only $5,000,000 of the road's $55,000,000 government debt at this time and to stretch payment of the remainder over a fifteen-year period. The original plan called for an immediate payment through an assessment upon stockholders.

The Roosevelt plan makes no adequate provision for raising the money to pay the extended government debt, Mr. Ecker asserted, while the proposed extension of the debt and the reduction of interest to 4 1-2 per cent, both require Congressional action, which may not be forthcoming.

Another flaw in the plan, he declared, was the refusal to permit the directors to retain a part of the earnings for capital expenditures to keep the company in a thoroughly strong financial position and enable it to face any adverse conditions.

Hold Murder and Suicide Cause of Bay City Deaths

[BY A. P. NIGHT WIRE]

SAN FRANCISCO, Oct. 16.—Police believed today that murder and suicide caused the death of Mrs. Grace Markle, dental nurse, and Antonio Astredo, gambler. They were found shot to death last night in Astredo's room in a hotel.

Astredo was infatuated with Mrs. Markle. She was the mother of three daughters, the eldest 16 years of age. The children live in Los Angeles.

Friends of the woman said that she feared Astredo would kill her, having been threatened by him.

UNION SESSION ENDS

President Green in Closing Address Praises Achievements

[BY A. P. NIGHT WIRE]

ATLANTIC CITY, Oct. 16.—The forty-fifth annual convention of the American Federation of Labor ended today and was characterized by President William Green, in a farewell address to the delegates, as "the most constructive convention of the federation ever held—one that will make history."

Twenty-three resolutions were adopted during the final session. Two Congressional investigations were urged—one of the Ward Baking Company and the proposed $400,000,000 baking combine, and the other of the Bell Telephone System.

Resolutions adopted charged the Ward company with combatting union labor and keeping up the prices of bread.

"DIRECT-U" will direct you to the places that sell Columbine Shoes or any advertised product. Write or phone The Times, MEtropolitan 0700.

JOHNSON TALKS ON CANAL PLAN

Senator in Bay City Urges Pet Measure

Shudders at Specter of Mexico Interests

Calls All-American Ditch Imperial Salvation

In his San Francisco address yesterday Senator Johnson failed to mention the important fact that a majority of Imperial Valley land owners have signed a petition protesting against the All-American features of the Swing-Johnson bill. Editor.

[BY A. P. NIGHT WIRE]

SAN FRANCISCO, Oct. 16.—The 60,000 residents of the Imperial Valley of California have their backs to the wall in a dual fight against the menace of overwhelming floods from the Colorado River and against private interests who would seek to deprive them of irrigation water, "their life blood," United States Senator Hiram W. Johnson said today in an address to the Commonwealth Club here. His address was a plea for the State and the nation to get behind the valley pioneers and to hasten improvements in the river designed for their benefit and for the benefit of the whole Southwest.

"The subject involves the fate of 60,000 men and women in this State," the Senator said. "They have transformed the desert into a fruitful empire.

BELOW SEA LEVEL

"Imperial county is different geographically from any other part of our country or perhaps any other country. It is 250 feet below the level of the sea, a vast desert of silt washed down by the turbulent Colorado.

"It was not uncommon, when the valley was being settled, for the ploughman to turn up the bones or the skull of some early pioneer, who had sacrificed all to reclaim the land. But now they have made it the winter garden of all the United States.

"The river levees are built today to the point where they cannot be built higher.

"The building of the canal which furnishes water to the Imperial Valley irrigationists is a story of infamy. Its details cannot all be told here. It runs through Mexican territory for sixty miles, and its waters are available to the Imperial Valley settlers only after the landholders in Mexico have had their share. And the valley is absolutely and utterly dependent upon this canal for its whole water supply.

FLOOD PROBLEM

"The flood problem of the Colorado is different from all other river flood problems. The effects of the others may last for a day or a week. But let the Colorado break down into the saucer of the Imperial Valley and that valley is submerged for all time. If there is again a flood such as the one which created the Salton Sea, there will be tremendous property damage and an untold loss of human life.

"The Swing-Johnson Bill, now before Congress, calls for flood control and the creation of irrigation and power resources without the expenditure of a single cent on the part of the American people. It will free the Imperial Valley of the domination of irrigation water now controlled in Mexico.

"No house of Morgan speaks for the Imperial Valley settlers. No international bankers carry on their appeal. They are your people and mine. Give them at least the sympathy that you are ready to extend to the peoples of every nation beyond the seas.

"Last year their loss, because of water shortage, was in excess of $5,000,000.

PLAYS "BIG INTERESTS"

"We want to help those Imperial people at once," continued the Senator. "But the big interests stand like lions in our path. Just over the Mexican line there is one holding of 850,000 acres owned by an American and some associates, 200,000 of which is under cultivation. The canal flows through this property.

"The ownership of this 850,000 acres wants to place more under cultivation, at the expense of the Imperial Valley. This 850,000 says to the 60,000 men, women and children in the valley, 'Ye shall starve, rot and die that we may have more millions.'

"With an effrontery that is almost ludicrous, the big interests attempt to block us. The president of one big power corporation in Los Angeles said:

"'Unless we are taken care of we will fight the scheme of Colorado River development to the limit.'

The Senator said that the Boulder Creek dam meant to control the dangerous silt deposits of the river and to furnish water for power and irrigation, will be 600 feet high, "the largest in the world." It will impound 34,000,000 acre feet of water and create a reservoir 120 miles long. The government would lease the power and irrigation privileges, with communities, political subdivisions and cities having the preferential right.

Arizona, he said, has already spoken for 100,000 horsepower of the continuous 400,000 horsepower that the dam will develop, while Los Angeles will take all that it can get.

Game Farm to Be Established by Commission

[EXCLUSIVE DISPATCH]

SACRAMENTO, Oct. 16. — The State Board of Control, with the approval of Gov. Richardson, today allowed a deficiency appropriation of $157,700 to the State Fish and Game Commission, the money to be used in constructing new and repairing old fish hatcheries. Plans for this work recently were approved by the Board of Control.

George Radcliff, chairman of the board, announced that a deficiency of $50,000 also will be given the Fish and Game Commission for the purpose of establishing a game farm. The commission is considering a site in Napa county, although it first considered establishing the farm on Folsom prison property.

STOCKS SOAR ON WILD MART

Scramble for Motor Issues Brings General Upturn of List With Record Volume of Trading

[BY A. P. NIGHT WIRE]

NEW YORK, Oct. 16.—Motor stocks blew the lid off of today's stock market, which smashed all records for volume since the famous "three million shares" session in December, 1916. Upwards of forty individual issues established the highest quotations for a year, or longer, with 577 separate stocks dealt in, a new high record for all time. Total sales were 2,702,600 shares.

Speculation in the shares of automobile companies, several of which advanced 5 to 11 points, was intensified by unconfirmed rumors of open market buying for control, special dividend distributions, mergers and capital stock split-ups.

Wall street, which apparently makes little distinction between promise and performance in a boiling market, literally fell over itself in the mad scramble for motor stocks. There were rumors that the Fisher brothers were buying control of General Motors; that General Motors would declare a $2 dividend at the next meeting; that Edsel Ford was buying a majority interest in Hudson Motors and that Hudson would raise the dividend, but no one apparently took the trouble to check with official sources.

HALTS BEAR RAID

The unexpected outburst of strength in the motor shares came at a time when the market showed signs of crumbling under an avalanche of selling orders originating with bear traders, who offered stocks freely on the theory that the stability of the market had been undermined by the rapidity of the recent advance and the passing of many stocks from strong to weak hands.

This wave of liquidation which struck the market about noon carried a few issues down 4 to 9 points from their earlier highs, and scores of others a point or more.

Lowering of call money rates and the appearance of a stupendous demand for United States Steel common, combined with the outburst of buying in the motors eventually turned the course of prices upward.

Experienced stock market observers discerned considerable distribution under cover of the rally, as the market hit its stride during the afternoon.

WILD CONFUSION

Scenes of wild confusion existed in the larger commission houses as clerks and traders tried frantically to keep abreast of the unprecedented volume of business. Luncheon hours were cancelled and meals ordered brought direct to the offices, but many of these remained untouched because of the pressure of work. Overtime work was demanded in many offices with the result that the skyscrapers of Lower Manhattan, ordinarily dim at 6 p.m., gleamed with a million lights as the more fortunate employees wended their way homeward.

United States Steel common was the most active stock traded in, 242,000 shares changing hands, with the closing price of 127⅛, the highest since last spring, representing a gain of nearly 3 points on the day.

At the average price of $125 per share, transactions in this issue alone represented a turnover of $35,350,000, plus commissions.

The following table shows the extent of the wild speculation in the most active motor stocks:

	Closing Price	Net Gain Per Day	Total Sales
Continental Motors	14⅞	up 2⅝	147,400
Studebaker	127⅛	up 1⅞	146,000
General Motors	128	up 1⅛	134,000
Yellow Truck	38	up 7	105,800
Hudson Motors	104	up 11	83,200
Dodge Brothers "A"	63⅞	unchanged	43,600
Chrysler	106	up 1⅝	17,600
Fisher Body	117⅝	up 5⅜	12,900

Among the many industrials to establish new high records were Armour B., American Brake Shoe and Foundry, Allis Chalmers, Cerro De Pasco, Du Pont, International Business Machines, Loew's, National Cloak and Suit, United Drug and Southern Railway.

NOTICIAS MUNDIALES DE ULTIMA HORA

Atendiendo a la importancia que tiene el estudio del español en los Estados Unidos, particularmente en esta gran metrópoli tan inmediata a territorio hispanoamericano, diariamente aparece en "The Times" esta sección española con algunas interesantes noticias de última hora. Tres veces por semana se insertará una lección práctica elemental de castellano, y los lunes encontrará el lector dos secciones para estudiantes adelantados.

A cuantos deseen aumentar sus conocimientos de español les conviene leer esta columna todos los días.

NOTAS TELEGRAFICAS

Noticias de Washington

WASHINGTON, Octubre 16.—Ha prestado juramento Hanford MacNider como subsecretario de Guerra.

Ha oído ya a los últimos testigos de su encuesta la junta presidencial de aeronavegación.

El diputado Garner, demócrata de Tejas, ha presentado un proyecto de tributación, por el que 3,000,000 de personas quedan libres de impuestos de utilidades.

Los senadores de Washington se han preparado para dispersarse durante el invierno, no sin dividirse los despojos de los perdidosos: $2756 por cabeza.

Ha sido revelada en la Casa Blanca la opinión del Presidente Coolidge, de que las erogaciones por el capítulo de caminos reales deben limitarse a la conservación de las carreteras entre mercados.

Terminan las Conferencias de Paz en Locarno

LOCARNO (Suiza) Octubre 16. La conferencia de Locarno se clausuró hoy después de haber aprobado siete tratados y convenios, que se ratificarán formalmente cuando los delegados vuelvan a reunirse el 1 de Diciembre en Londres. Dichos convenios y tratados se han formulado con el fin de establecer en Europa una paz permanente. La impresión general es de que la conferencia ha dado nacimiento a una larga era de paz, y los observadores más optimistas confían en que va a ser muy remoto que vuelvan a resolverse por medio de la sangre las diferencias entre las naciones europeas.

Americanos en Peligro en un Tren Chino

SHANGHAI, Octubre 16. — Circulan alarmantes rumores en Shanghai respecto al paradero y la seguridad de Silas Strawn, su familia, y otros miembros de la delegación americana a la conferencia china sobre aranceles. Estaba anunciado que el tren que llevaba a estas personas saldría de Shanghai a las 11:30 de anoche; pero se retardó hasta las dos de esta madrugada, debido a movimientos de tropas. Como a las 10 de la mañana de hoy llegaron noticias a Shanghai de que había sido cortado el ferrocarril cerca de la población de Wusih, y que estuvo en un trio que ocurriera un grave accidente.

Dícese que el tren especial de Strawn llegará a Pequin con un retardo de diez horas. No se sabe exactamente donde esté detenido el convoy; pero se cree sea entre Soochow y Wusih, cerca del lago Taihe, en un territorio literalmente infestado de bandidos.

Las Mujeres Desafían la Ley Volstead

GLOBE (Arizona) Octubre 16.—Está creciendo el número de mujeres que tratan de burlar la prohibición federal, y que hacen funcionar en sus casas las destilerías de aguardiente, alegando que tienen al marido en la cárcel por violación de la misma ley, y que necesitan obtener recursos de algún modo para mantener a los hijos. La señora Reyes Carrillo, una de las delincuentes, presentó a sus ocho criaturas para justificar su falta.

NOTAS LOCALES

Graves Querellas contra el Ocultista Swami Yogananda

Por orden del primer teniente fiscal Fitts, y en vista de varias acusaciones presentadas a las autoridades, se impidió anoche que diera una anunciada conferencia en el Auditorio Filarmónico, Swami Yogananda, que se titula maestro de psicología y metafísica, y que, en los diez meses que tiene de andar por acá ha logrado conquistarse muchísimos oyentes.

"No puedo hacer ninguna otra cosa por esta noche", manifestó el señor Fitts; "pero voy a suspender la conferencia, mientras se investigan más detenidamente los informes que se me han presentado sobre ese caballero".

"Han sido interpuestas numerosísimas acusaciones, algunas de las cuales son inpublicables; y me propongo turnar todo este asunto al ministerio de Justicia. La fiscalía cooperará del modo más completo en esta investigación con las autoridades federales".

De modo sorprendente y repentino se han estado acumulando cargos contra Swami Yogananda, y parece que han causado verdadero furor entre sus simpatizadores.

DEPORTES

Baseball

Wee Willie Ludolph reanudó la partida en el punto que la había dejado Clyde Barfoot ayer, y los sorprendentes Tigres de Vernon lo irigieron a los desmadejados "Angeles" de Marty Krug una derrota de 3 a 1, con la que han conquistado una ventaja de 3 a 1 en la serie final del programa de la Liga de la Costa.

Balompié

Escocidos por la serie de cuatro derrotas sucesivas a manos de la Universidad de Sudcalifornia, en pasadas temporadas, los intrépidos y belicosos once del equipo de balompié de la Univeraidad de Stanford, están listos para acometer y saltar esta tarde a los sabios balonistas del instructor Howard Jones, en el Coliseo.

FARMERS WILL HEAR COOLIDGE

President to Address Federation Meeting at Chicago December 7

[EXCLUSIVE DISPATCH]

CHICAGO, Oct. 16.—President Coolidge will deliver the opening address at 11 a.m. Monday, December 7 next, at the American Farm Bureau Federation's annual three-day convention, which is to open here at the Sherman Hotel. This definite announcement was made by O. E. Bradfute, president of the federation, after communicating with a representative at the White House in Washington.

The President's train will leave Washington Sunday, December 6, arriving in Chicago early Monday morning, according to Mr. Bradfute. Following the delivery of his address before a gathering of more than 2000 farmers, the President will lunch with the bureau's delegates. Immediately afterward the official train will start back to Washington, where the nation's Chief Executive is scheduled to deliver his opening address before Congress on Tuesday, December 8.

Two Women Die in Explosion of Gasoline Tank

[EXCLUSIVE DISPATCH]

MIAMI (Ariz.) Oct. 16.—Mrs. Refugia Bouquet and Mrs. Irena Lopez were killed by a gasoline-tank explosion that wrecked the former's place of business near the center of Miami's business district. She manufactured "nixtamal," the corn paste used by Mexicans in preparation of many of their typical dishes.

LOCAL MEN TO ATTEND PARLEY

Will Meet in Phoenix to Plan for Co-operation

Los Angeles to Help Boost Arizona Lands

State to Divert Trade to Southland

[EXCLUSIVE DISPATCH]

PHOENIX, Oct. 16.—About thirty of the leading men of Southern California are expected in Phoenix next month, to meet with the directors of the Arizona Industrial Congress. The exact date is to be set soon by the Arizona Relations Committee of the Los Angeles Chamber of Commerce.

President P. G. Spilsbury of the congress states that the meeting is expected to result in definite plans for Southern California's boosting Arizona lands and for general co-operation, while in return Arizona expected to turn to California the great volume of business now sent East.

Mr. Spilsbury declares that "Mere development of new gravity irrigation and pumping areas will not increase Arizona's wealth. These only open opportunities which, if grasped and used, will eventually provide the greatest basis wealth possible in this State. People, good, earnest, hard-working farmers, placed on our lands, backed by our institutions and making these lands produce to the maximum, this is our real need."

He believes that Arizona can provide homes for 22,000 new farmers although the State, with only a third the population of Los Angeles, can not afford great national advertising. So the State is offering for these farmers exchange of the purchasing power of over $150,000,000 a year, the greater part of which now goes East.

To show good faith, in four weeks new business amounting to $1,875,000 has been turned to California by Arizona industries.

Woman Killed in Collision of Car and Train

[EXCLUSIVE DISPATCH]

SANTA ANA, Oct. 16.—Mrs. Bessie Badger, wife of Luther Badger of Huntington Beach, was mortally hurt today in a collision between a coupe driven by her husband and a Pacific Electric train at Fourth and Birch streets. She died in Santa Ana Hospital an hour or so later of internal injuries.

Badger, who is 79 years of age, and a Civil War veteran, told officers he did not see the electric car until too late to stop.

The motorman declared Badger seemed to be trying to beat the car across the intersection.

Coroner Brown ordered an inquest for tomorrow.

ARIZONA JURIST TO SERVE IN NEW YORK

[EXCLUSIVE DISPATCH]

GLOBE (Ariz.) Oct. 16.—Judge William H. Sawtelle, presiding in the United States courts in Southern Arizona, has been honored by Chief Justice William H. Taft with an invitation to occupy the bench of the United States Court in New York during the trial of a number of important actions.

INDEPENDENT THEATERS

SANTA ANA

YOST — OUR SHOWS ARE ALWAYS GOOD

WEST-END — WATCH FOR OUR CHOICE PROGRAM

TEMPLE — SEE OUR SHOWS FOR THE BEST

ORANGE

COLONIAL — Today—Jack Hoxie in "The Red Rider" and "Life's Greatest Thrills." Sun. & Mon.—Corinne Griffith in "Declasse" Tues.—Richard Dix in "The Lucky Devil"

FULLERTON

CHAPMAN'S — Today—Richard Barthelmess in "Shore Leave." Wednesday—Percy Marmont in "The Street of Forgotten Men"

ALHAMBRA

PLAZA — 130 West Main St. SEE OUR SHOWS FOR THE BEST PICTURES

COMPTON

COMPTON — WE SHOW THE BEST PICTURES

SYMPHONY — WATCH FOR OUR PROGRAM

GLENDALE

GATEWAY — San Fernando Road and Glendale Blvd. Today—Tom Mix in "Lucky Horseshoe" Sun., Mon., Tues.—"Lightning" The play that broke the world's record.

WATTS

LARGO — Today—"Taming the West" and Musical Comedy. Sun. & Mon.—"The Coast of Folly." Vaudeville Sun. Tues. & Wed.—"Shore Leave"

YEAGER — WATCH FOR OUR PROGRAM

MONROVIA

COLONIAL — Today—Claire Windsor and Pat O'Malley in "The White Desert" Sun. & Mon.—Anna Q. Nilsson and Louis Stone in "The Talkers" Tues.—Noel Gibson in "The Speak Easy" and Vaudeville

UPLAND

COLONIAL

HAWTHORNE

HAWTHORNE — WATCH FOR OUR PROGRAM

INGLEWOOD

SEVILLE — West Blvd. at 64th St. Free Auto Park. Today—Herbert Rawlinson in "The Man in Blue." School Matinee. Sun., Mon., Tues.—Gloria Swanson in "The Coast of Folly." Wed., Thurs.—Tom Mix in "The Lucky Horseshoe." Preview Vaudeville Wed.

Suburban and Neighborhood Theaters

WEST COAST THEATERS, INC.

ANAHEIM

CALIFORNIA — Sat.—Ricardo Cortez in "Not So Long Ago." Sun., Mon., Tues.—Anna Q. Nilsson-Ben Lyon, in "Wings of Chance."

POMONA

CALIFORNIA — Sat.—Raymond Griffith in "He's a Prince." Sun., Mon., Tues.—Carol Dempster in "Sally of the Sawdust" and Fanchon & Marco Presentations.

RIVERSIDE

REGENT — Sat.—Constance Talmadge in "Her Sister from Paris." Sun., Mon., Tues.—Carol Dempster in "Sally of the Sawdust."

LORING — Sat.—Florence Vidor-Matt Moore, in "Grounds for Divorce."

SAN BERNARDINO

WEST COAST — Today—Ronald Colman-Vilma Banky in "The Dark Angel." Sun., Mon., Tues.—Johnny Hines in "The Crackerjack," and Vaudeville.

MONTEREY PARK

MISSION — Sat.—Mildred Harris in "Private Affairs" and Vaud. Sun., Mon.—Ronald Colman-Vilma Banky in "The Dark Angel." Tues.—Duke Daniels in "Wild Wild Susan."

SANTA BARBARA

CALIFORNIA — Today—Raymond Griffith in "He's a Prince" Sun., Mon., Tues.—Doris Kenyon in "The Half-Way Girl."

GRANADA — Today—Viola Dana-Anna Q. Nilsson-Ben Lyon in "Winds of Chance." Sun., Mon., Tues.—Pola Negri in "Flower of the Night."

MISSION — Sat., Sun.—Franklyn Farnum in "Two Gun Gay." Mon., Tues.—"The Heart Raider."

HOLLYWOOD

APOLLO — 5340 Hollywood Boulevard — Sat.—Peter the Great in "Wild Justice." Special School Mat. Sun., Mon.—Constance Bennett-Louise Dresser in "The Reckless Sex."

BEVERLY — 204-9 Beverly Drive — Sat.—Jay Hunt in "Lightnin'." Sun., Mon.—Ronald Colman-Vilma Banky in "The Dark Angel." Tues.—Florence Vidor-Ford Sterling in "Trouble with Wives."

CARMEL — Crescent Junction Hollywood — Sat.—"The Happy Warrior" and Vaud. Sun., Mon.—Florence Vidor-Ford Sterling in "Trouble with Wives." Vaud. Tues.—Thomas Meighan in "The Man Who Found Himself."

GRANADA — 7125 Sunset Boulevard — Sat.—Tom Mix in "The Rainbow Trail." Special School Matinee. Sun., Mon.—Madge Bellamy-George O'Brien in "The Iron Horse." Tues.—Florence Vidor in "Marry Me."

HOLLYWOOD — 6798 Holly-wood Blvd. — Now Playing Anita Stewart in "Never the Twain Shall Meet."

PARAMOUNT — 6823 Santa Monica Blvd. — Sat.—Lillian Rich-Creighton Hale in "Seven Days." Sun., Mon., Tues.—Jack Holt in "Wild Horse Mesa."

WILSHIRE — 337 South Western — Sat.—Peter the Great in "Wild Justice." Special School Matinee. Sun., Mon.—Constance Talmadge in "Her Sister from Paris." Tues.—Louise Dresser-Constance Bennett in "The Goose Woman."

LOS ANGELES

CAMEO — Now Playing Joy Hunt in "Lightnin'."

ALHAMBRA — 731 South Hill Street — Now Playing Anita Stewart in "Never the Twain Shall Meet."

BOULEVARD — Sat.—Madge Bellamy-George O'Brien in "The Iron Horse." Sun., Mon., Tues.—Mary Astor-Henry Walthall in "Kentucky Pride." Fanchon & Marco Presentations.

CARLTON — 54th St. and Western Avenue — Sat.—Buck Jones in "Gold and the Girl" and Vaudeville. Sun.—"Every Man's Wife" with an all-star cast and vaud. Mon., Tues.—Marguerite De La Motte in "Off the Highway."

RIVOLI — 4313 South Vermont — Sat.—Lillian Rich in "Seven Days." Sun., Mon., Tues.—Madge Bellamy-George O'Brien in "The Iron Horse."

CIRCLE — 5813 Manchester Avenue — Sat.—Peter the Great in "Wild Justice" and Vaudeville. Special School Matinee. Sun., Mon.—Richard Barthelmess in "Shore Leave" and Vaudeville. Tues.—Doris Kenyon in "The Half Way Girl" and Vaudeville.

STRAND — 6411 Manchester Avenue — Sat.—Richard Dix in "The Lucky Devil." Sun., Mon.—Constance Talmadge in "Her Sister from Paris." Tues.—"Go Straight" and Country Store.

HIGHLAND — Avenue 36 and Pasadena Avenue — Sat.—Clara Bow-Johnny Walker in "The Scarlet Word." Sun., Mon.—Corinne Griffith in "The Marriage Whirl." Tues.—Madge Bellamy-George O'Brien in "The Iron Horse."

YORK — 4949 York Boulevard — Sat.—Reginald Denny in "California Straight Ahead." Special School Matinee Saturday afternoon. Sun., Mon.—Percy Marmont in "Street of Forgotten Men." Tues.—Greta Nissen in "In the Name of Love."

ROSEBUD — 1940 Central Avenue — Sat.—Jack Sedgwick in "The Outlaw's Daughter" and Vaud. Sun., Mon.—Richard Barthelmess in "Shore Leave" and a New Serial. Tues.—Greta Nissen in "In the Name of Love."

BROOKLYN — 2324 Brooklyn Ave. Sat.—Art Acord in "Circus Cyclone." Sun., Mon.—Lillian Rich-Creighton Hale in "Seven Days." Mon.—Preview and Vaudeville. Tues.—"Steele of Royal Mounted."

CASINO — Vernon and Central — Today and Sun.—Percy Marmont in "Street of Forgotten Men" and Vaudeville.

TIVOLI — 4219 Central Avenue — Sat.—Wesley Barry in "Bashful Bunyan" and Vaudeville. Sun., Mon.—Richard Dix in "The Lucky Devil." Tues.—Constance Talmadge in "Her Sister Paris."

CRYSTAL — Sat.—Richard Talmadge in "Step Lively" and Country Store. Sun., Mon.—Milton Sills in "The Making of O'Malley." Tues.—Lillian Rich-Creighton Hale in "Seven Days" and Preview Vaudeville.

UNITED — AVALON

NEW STRAND — Avalon — Today—Gene Stratton Porter in "Laddie." Sun., Mon., Tues.—Gloria Swanson in "Stage Struck."

LOS ANGELES

UNITED ARTISTS — 932 W. Washington — Today—Corey Wilson in "Dangerous Innocence." Sun., Mon., Tues.—Harry Wilson in "Music Master."

ANAHEIM

UNITED ARTISTS — 208 E. Center St. — Today—Ben Lyon in "Winds of Chance." Sun., Mon., Tues.—Richard Barthelmess in "Shore Leave."

EAGLE ROCK

UNITED ARTISTS — 3255 Colorado Blvd. — Today—Corey Wilson in "Dangerous Innocence." Sun., Mon., Tues.—Harry Wilson in "Music Master."

WEST COAST

JEWEL — Sat.—Tom Mix in "Arizona Sweepstakes." Sun., Mon.—Gloria Swanson in "Stage Struck." Tues.—Richard Barthelmess in "Shore Leave."

SUNBEAM — Saturday Special Show — Sun., Mon., Tues.—Richard Barthelmess in "Shore Leave."

KINEMA — Saturday Special Show — Sun., Mon., Tues.—Richard Barthelmess in "Shore Leave."

RIVIERA — Sat.—Warner Baxter in "Parisian." Sun., Mon.—Betty Compson in "Paradise." Tues.—Betty Compson in "Last of Mrs. Cheyney."

ROYAL — Sat.—Tom Mix in "The Arizona Sweepstakes." Sun., Mon.—Norma Shearer in "Lady of the Night." Tues.—Corinne Griffith in "Declasse."

RED MILL — Sat.—Bebe Daniels in "The Dancing Mothers." Sun., Mon.—Lillian and Dorothy Gish in "Orphans of the Storm." Tues.—Cecil B. DeMille's production "The Volga Boatman."

ART — Sat.—Constance Talmadge in "Her Sister from Paris." Sun., Mon., Tues.—Colleen Moore in "Desiree."

MOON — Sat.—Florence Vidor in "Her Own Money." Sun., Mon., Tues.—Milton Sills in "The Unholy Three."

OPTIC — Sat.—Tom Mix in "The Arizona Sweepstakes." Sun., Mon., Tues.—Wallace Reid in "The Valley of Lost Souls."

REGENT — Sat.—Chris Summers in "Snow Dumplings." Sun., Mon., Tues.—Richard Barthelmess in "Shore Leave."

GRAND — Sat.—Tom Mix in "The Arizona Sweepstakes." Sun., Mon., Tues.—Richard Barthelmess in "Shore Leave."

LIBERTY — WE ALWAYS SHOW GOOD PICTURES

LYCEUM — Sat.—Corinne Griffith in "The Garden of Weeds." Sun., Mon.—Gloria Swanson in "Stage Struck." Tues.—Richard Barthelmess in "Shore Leave."

BANDBOX — Sat.—Richard Lind in "The Fighting Sap." Sun.—"Alimony." Mon. and Tues.—Corinne Griffith in "Declasse."

HERMOSA BEACH

METROPOLITAN — Sat.—Harry Hines in "Cyclone Bronco." Sun., Mon.—Betty Compson in "Paradise." Tues.—Richard Barthelmess in "Shore Leave."

LONG BEACH

LIBERTY — Playing Great Novelty in Its Line at All Times.

WEST COAST — Sat.—Richard Dix in "The Lucky Devil" and Vaudeville. Sun., Mon.—Richard Barthelmess in "Shore Leave." Tues.—Corinne Griffith in "Declasse."

REDONDO

CAPITOL — Sat.—Betty Compson in "Paradise." Sun., Mon., Tues.—Milton Sills in "The Valley of Lost Souls."

ART — Sat.—Lewis Stone in "Scaramouche." Sun., Mon., Tues.—Richard Barthelmess in "Shore Leave."

SANTA MONICA

CRITERION — Sat.—Tom Mix in "The Arizona Sweepstakes." Sun., Mon.—Gloria Swanson in "Stage Struck." Tues.—Richard Barthelmess in "Shore Leave."

SAN PEDRO

CABRILLO — Sat.—Norma Talmadge in "The Voice from the Minaret." Sun., Mon., Tues.—Richard Barthelmess in "Shore Leave."

VENICE

CALIFORNIA — Sat.—Tom Mix in "The Arizona Sweepstakes." Sun., Mon.—Betty Compson in "Paradise." Tues.—Richard Barthelmess in "Shore Leave."

NEPTUNE — Sat.—Hoot Gibson in "Sunset Derby." Sun., Mon., Tues.—Harry Myers in "Marry Me."

OCEAN PARK

DOME — Sat.—Tom Mix in "The Arizona Sweepstakes." Sun., Mon., Tues.—Richard Barthelmess in "Shore Leave."

Theaters—Amusements—Entertainments

LAST 15 DAYS

3rd Anniversary Jubilee. Mon. Eve. Oct. 19
Celebrating the Founding of the World's Most Famous Theatre. Silk-o-Gravure Replicas of the Egyptian Forecourt for Every Patron.

CHARLIE CHAPLIN
"THE GOLD RUSH"
You had better hurry if you want to see it with a
SID GRAUMAN PROLOGUE
Seats at Barker Bros.; Walker's, 614 S. Broadway; or Egyptian Box Office, 6907 Hlwd.
Students' Matinee TODAY 10 A. M.
Students, any seat, 35c; accompanying adults, 50c. Seats on sale all week. Complete performance including prologue.
GRAUMAN'S EGYPTIAN HOLLYWOOD

LOEWS STATE
BDWY. AT 7TH
LOEW'S WEST COAST THEATRES INC.
"Still Love the Little Old New York"
I Still Adore—
MARION DAVIES
GREATEST TRIUMPH OF SCREEN CAREER
"Tenderloin" of Old Broadway
with Conrad Nagel
Rancho Marcos Most Pretentious Tableau
"THE UNDERSEA BALLET"
WITH EVERY WOODBURA, Creator of Beauty Poses
FAY ANDER, TED BRADFORD, Brunette and Blonde, 50 SUNKIST BEAUTIES
JOHNNY ARTHUR in TOURIST

CRITERION
7TH & GRAND
A GREAT double program
WINDSOR and O'BRIEN
Directed by Jo Adams, Jean Percy, Joseph Rawcett and Robert Ober
SOULS FOR SABLES
An All Star Feature Picture
And on the Stage
The Criterion Presentation
Fashion Prologue
Beautiful living models in a lavish display of winter fashions. Designed and executed by
Willard H. George, Inc.

WEST COAST BOULEVARD
3 Shows Today 2:15, 7, 9:15
William Fox Presents
KENTUCKY PRIDE
WEST COAST PRESENTATIONS
Rube Wolf's Boulevardiers
Jack Joyce—Tom Brigeman
LAST TIMES TODAY "THE IRON HORSE"
With Darrell MacDonald, Gertrude Astor, Henry B. Walthall
A JOHN FORD PRODUCTION

ALHAMBRA
HILL ST. BET. 6TH & 7TH
Peter B. Kyne's
"NEVER THE TWAIN SHALL MEET"
IMMORTAL ROMANCE OF CALIFORNIA AND SOUTH SEAS
WITH
Anita Stewart
Bert Lytell
A COSMOPOLITAN PRODUCTION
DIRECTED BY MAURICE TOURNEUR
A METRO-GOLDWYN-MAYER PICTURE

BANK THEATER
4TH BET. BROADWAY & SIXTH
"THE GIRL FRIEND'S REVUE"
ENTIRE NEW COMPANY
FAST-STEPPING CHORUS
COMPLETE CHANGE WEEKLY

FLASHES

MAJESTIC'S NEXT

"TO THE LADIES" WILL BE ALL FOR HORTON

By Grace Kingsley

Let who will try out the new plays, Michael Corper, manager of the Majestic, has no notion to browse around in the No-Man's Land of uncertain productions. He will stick to the rich pasturage of sure-fire hits for his theater, for the time being at least, according to his wire received from New York last night.

"To the Ladies" will be his next production to serve as a starring vehicle for Edward Everett Horton, according to his announcement. The play is by George Kaufman and Marc Connelly, who have written so many successes together. The play will follow "Never Say Die" at the Majestic.

"Never Say Die," by the way, looks as though it could run until Christmas, judging from the size of the audiences, but through some arrangement under his production contract it appears that "To the Ladies" must go on soon.

Edward Everett Horton played a leading role in "To the Ladies" on the screen, and he should therefore know his stuff, as the poet says.

In "To the Ladies," Barbara Brown will again have the ingenue lead opposite Horton, as she has in "Never Say Die," in which she is giving an excellent account of herself.

JACK DEMPSEY SAYS FILMS NEVER AGAIN

"No more pictures for me," most emphatically said Jack Dempsey, the worl's heavyweight champion, when I chatted with him the other night down at the brilliant opening of his Barbara Inn, where many film celebrities gathered to celebrate the debut of Jack as a real boniface.

"I never did really start out seriously to be an actor," said Dempsey, "though some people seem to think I did. Don't you suppose that I realized before I went into pictures at all that it takes a life-time of work to become a real actor? And," he added modestly, "I never for a moment dreamed I could be an actor. I just wanted a little change,—no, I don't mean money," grinned the champ, "but I had a lot of fun playing around in pictures, that's all. And I did make some money.

"My wife, Estelle Taylor, wants to go back into pictures, and I'm very glad to give my consent to her doing so if she wishes. I just want her to do what will make her happy."

Which "consent" clause might sound a bit bossy, only that Miss Taylor had confided to me that she never would go back into pictures without her husband's consent. Miss Taylor played hostess to Jack's host at the dinner party.

"Yep," continued the champ with a grin, "the news weeklies will be pictures enough for me in the future—at any rate for the time being. It was a lot of fun, though, making 'Manhattan Madness.'"

Reared to be Actress

Clarence Brown isn't one of those crabbers who declares that his child shall not follow in his professional footsteps. In fact the director admitted yesterday, when we caught him reading a letter from his little daughter, Adrienne, now in school, that he meant to train her as a screen actress.

"Adrienne," said Mr. Brown, "is being educated directly for work in motion pictures. She will remain in school seven years more, until she is 15. During that time she will study not only the regular educational branches, but also will take athletic courses including swimming, riding, dancing, fencing. Then she will come to Hollywood to stay. She will enter pictures."

Del Andrews Leaves

With 100 extras, fifty bucking broncos, a suitcase of revolvers, and a case of dynamite, Del Andrews, picture director, has left for Kernville, Cal., where he will film the exteriors for Bob Custer's current F.B.O. starring vehicle, "The Riding Romeo."

A small tent city has been erected on the desert to house the 100 extras, and corrals have been built for the horses.

Lillian Elliott In It

Lillian Elliott has been signed to play the role of Mama Rosie Potash in Henry King's production of the Montague Glass play, "Partners Again—With Potash and Perlmutter," to be presented by Samuel Goldwyn.

George Sidney and Alexander Carr are to again appear as the petulant partners, who in this offering become very familiar with the trials and tribulations of automobile dealers.

Knows the Black-and-Blue

If there is one man in the world who knows more about the black-and-blue drama than another, it is William Lord Wright. Anyhow that is the opinion of Raymond L. Schrock, general manager of Universal Pictures Corporation, who went ahead and proved that he believed in putting his opinions into practice by appointing Wright as supervisor of Universal serials. Mr. Wright has specialized in serials for many years, notably with the Selig and Pathe companies. He originated and contributed largely to the success of such serials as "Winners of the West," "The Days of Buffalo Bill," "Robinson Crusoe," and many others. Now that Wright has his new roll-top desk out there at Universal, he is planning a very pretentious serial program for the next year.

Comedian Shatters Precedent

Syd Chaplin,
Who remains for a second week at the Forum in "The Man on the Box."

'White Cargo' Nears Close at Orange Grove

With the end of its run near, "White Cargo," at Wilkes's Orange Grove, is proving one of the most attractive plays ever produced in this city.

Adapted from Ida Vera Simonton's famous novel, "Hell's Playground," by Leon Gordon, the popular African drama is a play dealing with eight white men marooned in Africa, where they fight continually against the elements and the fascinations of native women.

Arthur Clayton, Leonard Mudie, George Pearce, E. Finch Smiles, Adolf Milar, Al Cunningham, Robert Morse and Harold Howard are the men. Leonard Mudie, as Langford, succumbs to the charms of the fascinating Tondeleyo, the half-caste, played by Marcela Zabala.

Morosco Actor Adds Realism to Newest Role

Richard La Salle, had a hunch and he played it. Now he is some hundred dollars richer than he was before he began performances in "New Brooms," at the Morosco.

In this delightful play La Salle has the role of an oil stock salesman. He likes to put realism in his parts so he studied up on the idea. He had a couple of oil salesmen call upon him. And one was so good that he talked Dick into some stock and La Salle has realized on it, already.

"'Tis a wise man who knows how to 'be done in oil,'" says La Salle, looking very wise and happy.

PLAYDOM

EXERTS RARE SPELL

NEW BIBLICAL DRAMA AT PASADENA THEATER

By Edwin Schallert

Those who quest for a rare and the beautiful will do well, I believe, to turn their attention during ensuing days to the Community Playhouse in Pasadena. Certainly, the production of "Pharoah's Daughter" that is being given there, is to be described as possessing an intangible and poetic fascination. It is one of those mysterious and curiously captivating experiences that may be conjured by a dramatic creation which is not perhaps in all respects adapted to the more practical realms of the theater, but that reflects a strangely compelling inspiration in its appropriate setting.

I do not know of anything more difficult to define than the peculiar spell which this half-legendary, half-biblical drama—it can hardly be called a play or a drama in the ordinary sense—exerted on the audience which attended the premiere Thursday evening. That it did exert a spell there can be no doubt. For though the attitude of the public that attends is in the course of events nearly always sympathetic to the performance, this feeling seemed on this particular occasion to be intensified into something of the devotional.

"Pharaoh's Daughter" really marks a culmination in the efforts of the community playhouse company in artistry in staging. It has been an undertaking significant of the love which the organization has for the work in which it is engaged. It is perhaps the most idealistic of their many altruistic—so they might safely be called—efforts at accomplishing the unusual and the beautiful in stage presentations.

The play itself has quite a history. It was written by Allison Gaw and Ethelean Tyson Gaw of this city, and submitted in the Annual Playwriting Contest of the Pasadena center of the Drama League. Margaret Anglin at that time sought to produce it, and it can be regarded in certain respects as very well suited to her needs.

The story limns the youthful life of Moses, a period that, as far as the biblical account goes is shrouded in silence.

The theme of the play is the conflict between the call of race to race between Moses and the Chosen People, as contrasted with the love between him and his foster mother—the woman who had never had a child of her own, but who believed this one to be sent to her by the gods of Egypt.

One cannot, of course, be oblivious to the fact that the interest in the play is in a sense remote, and that its pageantry is at times more convincing than its drama. At the same time, it is filled with a fervor and radiance, particularly in its religious motif, that should prove very genuinely compelling. One could almost say indeed that he would like to see its production attempted some time in the commercial theater. The dialogue seemed to me to suffer at times from too frequent repetitions.

As is often true of opening performances, the company had not manifested the complete historical feeling in their interpretation. The historical mood when it becomes biblical and also legendary is bound to be particularly elusive.

Arthur Lubin, I felt was very fine in the spiritual dignity of his portrayal of Moses. It is one of the most telling of his many excellent recent accomplishments. Helen Jerome Eddy interpreted the title role with feeling of high character, but her performance would be enhanced by more queenly pose and reserve. Belle Mitchell, aside from some staginess, was quite effective as the Princess a specialily in the dramatic scenes. Mary Radlova was appealing as the Hebrew girl, except in those scenes where she laid too much stress on emotion. Cloyd Duvall Dalsell Joseph Ham and Charles Hancock were among other principals. The music and dancing were enhancing features.

Theaters—Amusements—Entertainments

FORUM
Sat. and Sun. Continuous 2 to 11 p.m. Other Days—Mats. 2 p.m.; 3 Night Shows Beg. 6:30.
To Accommodate Record Throngs!
Feature Held Over for 2nd Week
A Warner Bros. Classic
SYD CHAPLIN in "The MAN on the BOX"
HARRY GIRARD MUSICAL MELANGE
14 Artists in Brilliant Program
FORUM AUGMENTED ENSEMBLE ORCHESTRA
TED HENKEL Conducting.
EXTRA—Added to Regular MATINEE
Show TODAY at 4 P.M.—Revival "PRISONER OF ZENDA"
COMING—Sat., Oct. 24—"SIMON the JESTER"
Also—Pacific Coast Debut of HUSTON RAY
America's Greatest Pianist in Beautiful Act

BILTMORE
TONIGHT
MATS. WED. & SAT.
The WORLD'S GREATEST MUSICAL COMEDY
TAYLOR HOLMES
NANCY WELFORD
EVGS. MAT. BEST SEATS $2.50
SAT. MAT. BEST SEATS $2
"No No NANETTE"

MASON OPERA HOUSE
STARTS SAT. EVE OCT. 24
MATS. WED. & SAT.
ALL FOR YOU
with William Gaxton, Madeline Cameron and Ted Doner
Eddie Allen, Arthur Hoyt, Orchestra and 18 Dancing Eighth Sweeties
75 Artists

WILKES ORANGE GROVE THEATRE
Tom Wilkes Presents 13th Week
"WHITE CARGO"
Popular $1.00 Mats., Wed. and Sat. Tonight, 50c to $2.00.

MAJESTIC
BDWY. NEAR 9TH TR. 2092
Michael Corper Presents
EDWARD EVERETT HORTON
In His Inimitable Masterpiece
"NEVER SAY DIE"
ROARS OF LAUGHTER
DON'T MISS IT! 6th Anniversary
Matinees Wednesday, Saturday and Sunday, 50c to $1.
Evenings, 50c to $1.50, Except Saturday and Sunday.

TALLY'S
Cecil B. De Mille Presents
"THE COMING OF AMOS"
with Rod La Rocque, Jetta Goudal, Noah Beery, Trixie Friganza
Mat. 15c Eve. 25c

Using Super Electrons for Your Highest Success
Learn to Contact God in Every Activity and Detail of Your Life. Feel His Presence as a Great All-Enveloping Mantle of Bliss, Energy and Thrilling Life!
Swami Yogananda, A. B.
FREE LECTURE TONIGHT at 8 p.m.
Greatest and Amazing Demonstration for Recharging Body Battery.
PHILHARMONIC AUDITORIUM

VAUDEVILLE 12:45 P.M. CONTINUOUS 1:30 P.M. PHOTOPLAYS
HILLSTREET
MATINEES 35c NITES, SAT. MAT. 50c CHILDREN 10c SAT. & HOL. 25c SAT. NITE $1.50 & HOL. $1.00
LAST TWO DAYS
Bert Melrose, MACK & ROSSITER, RATH BROTHERS, EVA CLARK
SINGER'S MIDGETS
Exclusive Feature Photoplay Showings
TOM MOORE and EILEEN PERCY in "UNDER THE ROUGE"
News—Chapter Play "Adventures of Marie"—Fables

MOROSCO
MATINEE TODAY, 2:30
Bdwy. between 7th & 8th
Frank Craven's "Sweeping" N. Y. Comedy Hit
NEW BROOMS
N. Y. roared for a year over it—now it's your turn to laugh.
Every father, mother and child will find happiness here!
Curtain nightly, 8:30—MATS. Thurs., Today and Sun., 2:30

THE LOS ANGELES MUSEUM
EXPOSITION PARK
Vermont and University Cars
Sixteenth Annual Exhibiton of the California Art Club
Open Daily 10-4
Except Wed. P.M. and Sunday A.M.
FREE
SPECIAL and PERMANENT EXHIBITS of HISTORY, SCIENCE and ART.

CINDERELLA ROOF
1925 Fox-Trot Champion
Ship Match Wed. Nite
Monte Blue in Person

This is FORBSTEIN WEEK!
A Welcome Tribute to Leo. F. Forbstein, the Metropolitan's New Conductor, and His New-Idea Orchestra. Music That's Different
POLA NEGRI
in A Paramount Picture
"FLOWER of NIGHT"
Written especially for Miss Negri by JOSEPH HERGESHEIMER.
Atmospheric Stage Prologue, with BERNARD FERGUSON, HELEN NEWITT, BOBBIE TREMAINE DANCERS, MANUEL AND VIDA.
HARRY LANGDON (Comedy) "Remember When?"
METROPOLITAN
Direction of Publix
SOUTH ST. BROADWAY AND HILL ST.

Only 4 days 10 Sets
HAROLD LLOYD in "THE FRESHMAN"
and never again with the great collegiate prologue
WARING'S PENNSYLVANIANS
with DAVID MURRAY HILDA LEE.
GRAUMAN'S MILLION DOLLAR
Broadway at 3rd
Reserved Seats Available Now at Box Office for
Grande Premiere!
8 p.m. Next Thursday
Tomboy, Ragamuffin, Mischievous Imp—the Mary Pickford the whole world loves—
"America's Sweetheart" is back again!
MARY PICKFORD in "LITTLE ANNIE ROONEY"
DIRECTED BY WILLIAM BEAUDINE
FASCINATING ATMOSPHERIC PROLOGUE.

From the New York Papers
PHANTOM of the OPERA
LON CHANEY at the ASTOR
Matinees 50c to $1.00 Nights $1.50 to $2.00
—NO wonder we're breaking records
The Mighty Successor to "THE HUNCHBACK of NOTRE DAME"—
THE PHANTOM OF THE OPERA
with LON CHANEY
MARY PHILBIN, NORMAN KERRY,
50 Stars and CAST OF 5000
FIRST TIME IN LOS ANGELES! Usual Rialto Admission Prices!
See the picture that is really different! A million dollar masterpiece to make you marvel!
WHERE THE BIG PICTURES PLAY
RIALTO
BROADWAY NEAR EIGHTH
STARTLING BIG PROLOGUE
Special Music Score by
MISCHA VIOLIN
AND HIS ORCHESTRA

Matinee Daily, 10c-75c Every Eve., 25c to $1.50 Phone Trinity 3214
Orpheum
ORPHEUM CIRCUIT VAUDEVILLE
IN EVERY SENSE AN ENTERTAINMENT OF REAL CLASS
HARRY DELF—"ROSITA" with Niene Viola
Mabel McKinley PASQUALI BROS. Walsh & Ellis
Joe Morris & Beth Miller Nathane & Sally
BEN BLUE, FRANK & MILT BRITTON & BAND

PLAYHOUSE
9TH & FIGUEROA
PHONE VA 7544
LOUIS O. MACLOON Presents
GEO. M. COHAN'S MUSICAL COMEDY
LITTLE NELLIE KELLY
LAST 2 WEEKS Final Times Oct. 24
Prices Every Nite $1.50—2nd Mat. Wed. & Sat. $1—

EGAN THEATER
FIGUEROA at PICO
90TH JOYOUS WEEK
Evgs., 50c to $1.50 Mats. Wed. and Sat. Best Seats $1
Telephone WEstmore 1700
WHITE COLLARS
Frank Egan's Supreme Success of Success

Hippodrome Vaudeville
Main St. at 4th
"WHO CARES"
Featuring William Haines & Dorothy Devore
Supported by Wanda Hawley, Charlie Murray, Beverly Bayne, Ralph Lewis
Continuous Daily 1 to 11. Sunday 12 to 11 P.M.

El Patio
VERMONT—THIRD ST.
NOW DANCING NIGHTLY
Except Sunday, 8 p.m. Till 12 p.m.
Prices—Ladies 50c; Gents $1—Carlyle Stevenson's Orchestra

Submarine Disaster on Pacific Coast is Narrowly Averted

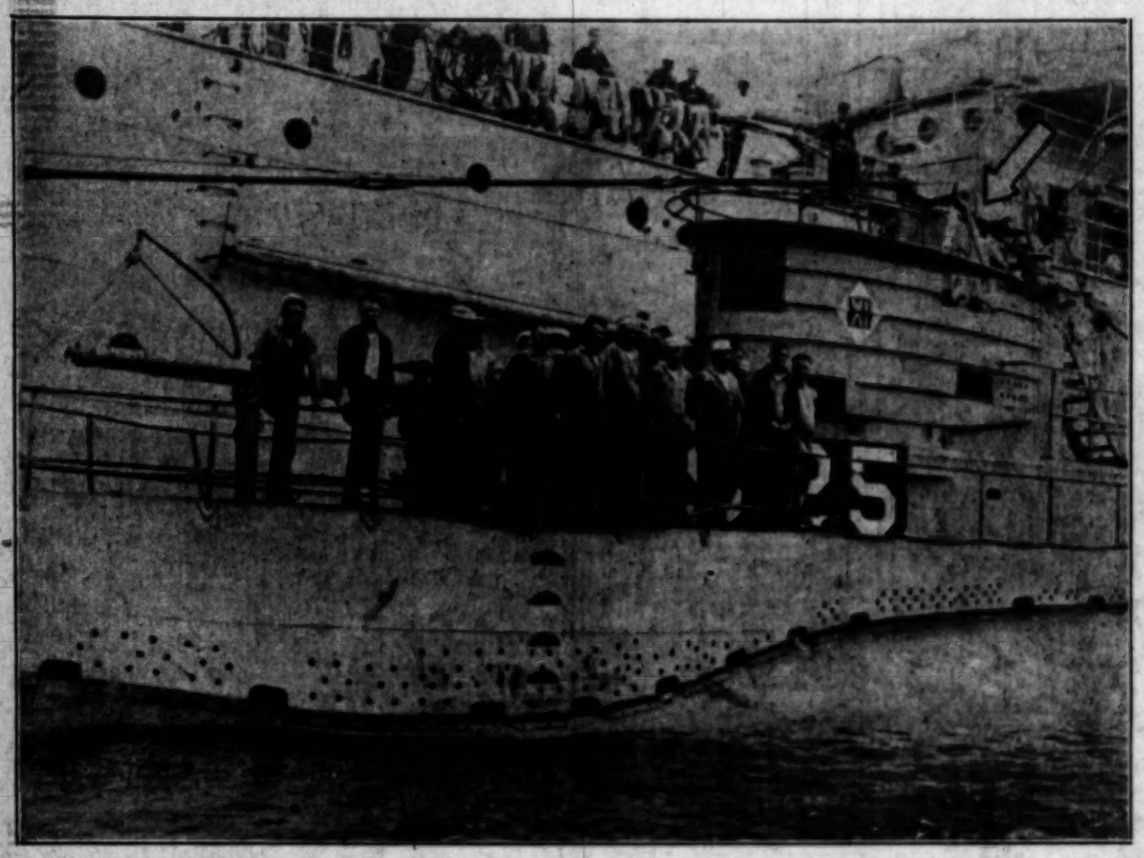

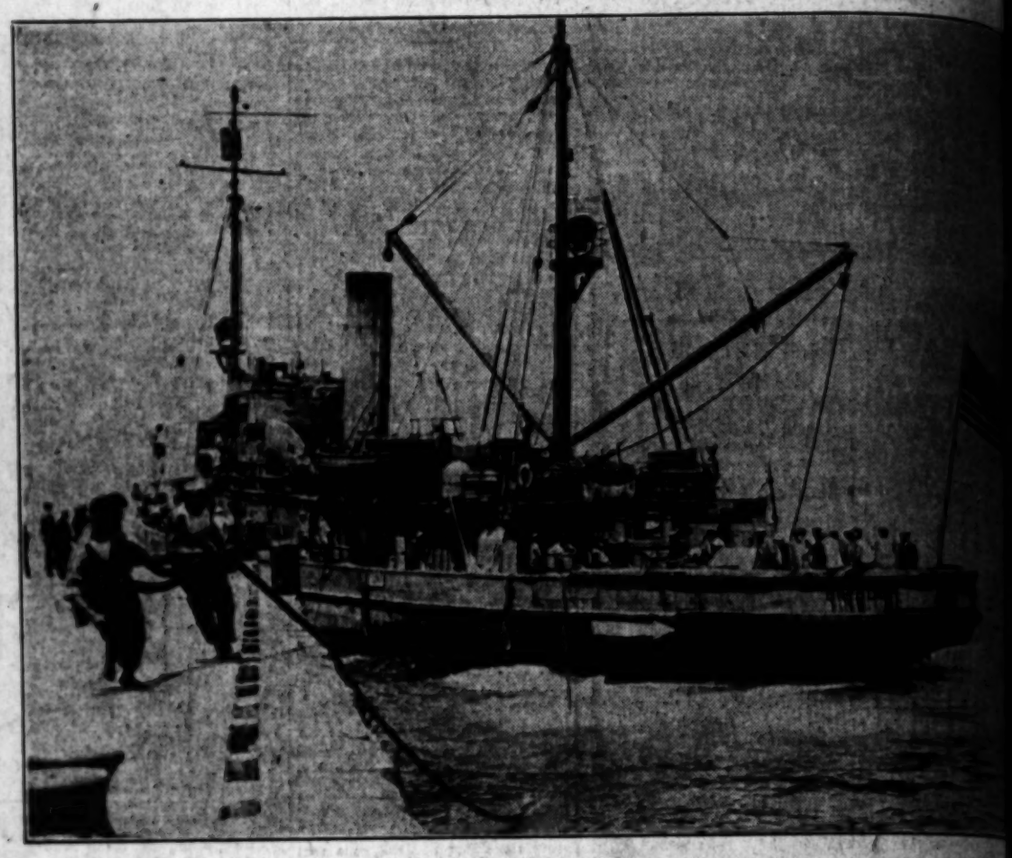

The Miraculous Escape of the Submarine S-25 from a fate similar to that which overtook the S-51 is accredited by naval authorities to the quick thinking of Lieut. J. M. Haines, commander of the underwater craft, at the left came up directly beneath the mine sweeper Ortalon, eight miles off the coast at San Diego. Both vessels were considerably damaged, but each was able to make port under its own power, after the S-25, with its periscope and antenna torn away, disengaged itself by seeking greater depth. In the exclusive photo at left is shown the submarine and her crew, the arrow indicating the damaged section. In exclusive photo at right, the S-25 is shown back in port at San Diego. Arrow indicates spot at which the S-25 hit the mine sweeper and crashed in fifteen plates. (P. & A. photos.)

"The Wolf of La Salle Street," John Worthington, as he appeared upon his arrival at Atlanta in an asserted dying condition to begin serving a sentence in the Federal prison for using the mails to defraud. Worthington once eluded the authorities by slipping out of Los Angeles into Mexico. (P. & A. photo.)

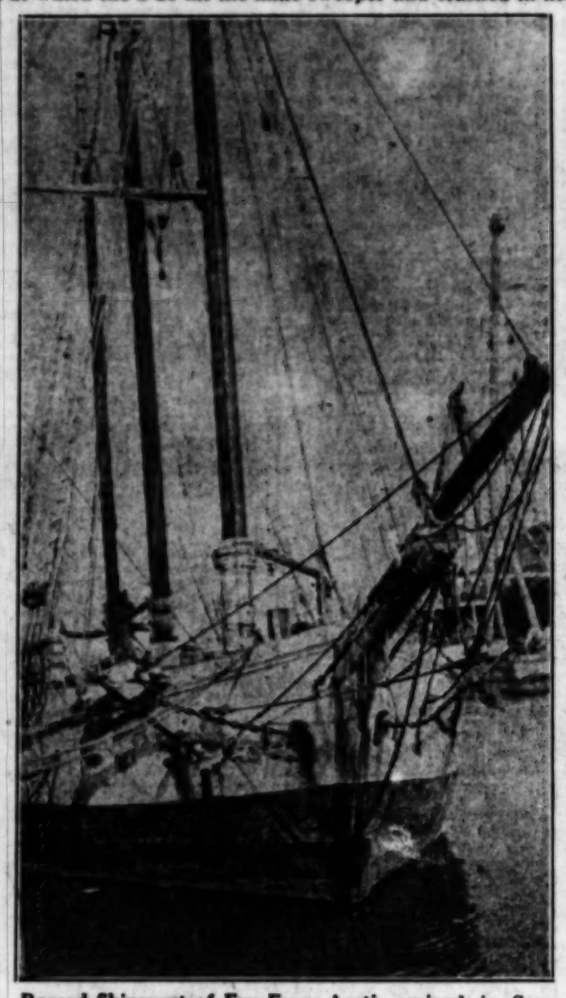

Record Shipment of Fur From Arctic arrived in San Francisco aboard the power schooner Nanuk, Capt. C. T. Pederson commanding, this week. The catch, which is made up of different valuable pelts, is valued at $300,000. Photo shows the Nanuk in port at San Francisco. (P. & A. photo.)

The Body of Missing Air Mail Pilot, Charles Ames, still seated in the cockpit of his demolished plane, was found in a heavily wooded section of Pennsylvania near Bellefonte, by Johnny E. McDearmitt (above.) The youth, with hundreds of others, was hunting the lost airman. (P. & A. photo.)

With Average Speed of 248.99 Miles Per Hour, Cyrus Bettis (above,) premier pilot of the United States Army, swept to victory in the Pulitzer classic at Mitchel Field this week and established a new world's air speed record for a closed course. (P. & A. photo.)

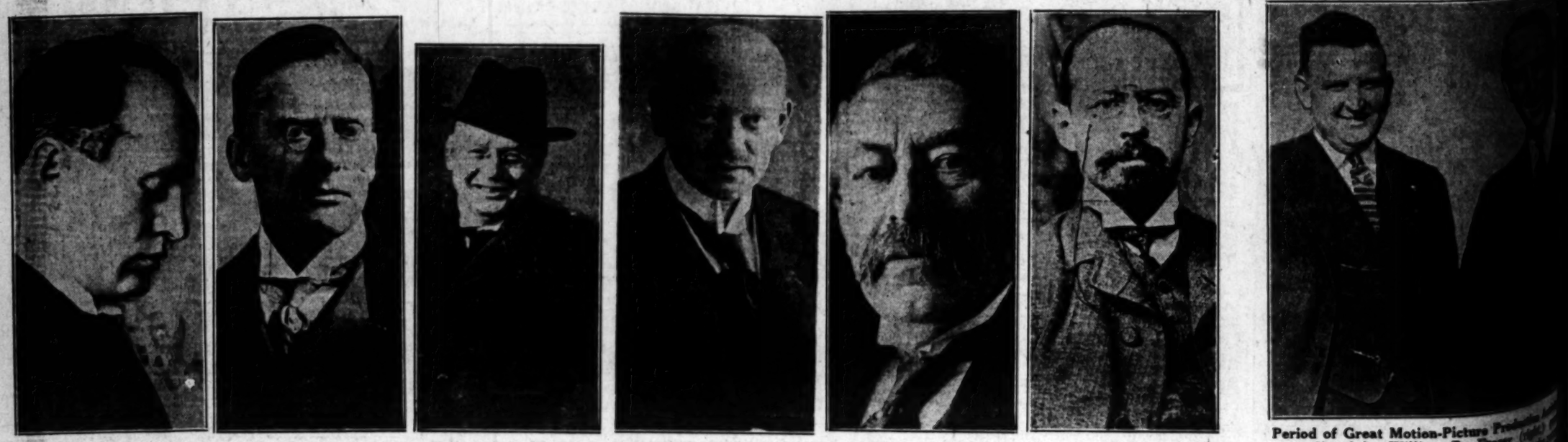

Seven Treaties and Agreements Designed to Bring Permanent Peace to Europe have been adopted by the Locarno conference, initiated by the representatives of the powers affected, and now only await ratification by the parliaments of these powers. The conference which adjourned yesterday will reassemble in London December 1 for the formal signing of the documents. The most important of the agreements is that which establishes a neutral zone between France and Germany. Pictured above are the national representatives who met at Locarno, left to right, Mussolini, Italy; Chamberlain, Great Britain; Dr. Luther, Germany; Stresemann, Germany; Briand, France, and Vandervelde, Belgium. (P. & A. photos.)

Period of Great Motion-Picture predicted by William R. Fraser, manager of Harold Lloyd Corporation, yesterday from a survey of the situation. J. L. Murphy, Lloyd's production manager, pictured with the returned official.

Whittier Trims Grizzly Grid Team, 7 to 0

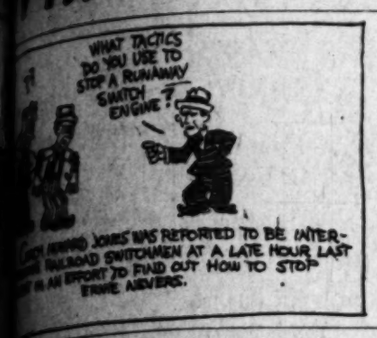

HOWARD JONES WAS REPORTED TO BE INTERESTED RAILROAD SWITCHMEN AT A LATE HOUR LAST NIGHT IN AN EFFORT TO FIND OUT HOW TO STOP FRANK NEVERS.

SPORTS
The Los Angeles Times

SATURDAY MORNING, OCTOBER 17, 1925.

U.S.C. AND STANFORD IN TITANIC BATTLE

POETS UPSET DOPE AND BRANCH'S TITLE HOPES

Leo Calland's Eleven Scores Only Touchdown in First Quarter of Hard-Fought Battle

BY BRAVEN DYER

Battling with all the indomitable courage and fight which characterized the play of their coach, Leo Calland, when he was a great lineman at U.S.C., the Whittier College football team defeated Southern Branch, 7 to 0, yesterday afternoon at Moore Field. The Poet triumph upset grid dope all over the landscape and practically wipes out whatever championship hopes the Grizzlies undoubtedly entertained before the fracas.

The story of the game is briefly told but some guy with a dictionary full of superlatives could write on forever about the dogged battle which Calland's athletes waged for close to two hours. "Red" Clark, a hard-plunging, line-smashing fullback, scored the lone touchdown of the game in the first quarter, bucking over the middle of the Grizzly line after a brilliant fourteen-yard run by Joe Bonnett had placed the pigskin in the shadow of the goal posts. Ray Denny booted the goal and all the scoring of the day was completed.

Leo Calland

CREDIT TO QUAKERS

While overconfidence of Bill Spaulding's charges was in some measure responsible for the defeat of his team, no one can take an iota of credit away from the battling Quakers. Minus the services of their veteran center, Word, and playing all but two minutes of the second half without Denny—the life of the team—the Poets just naturally battled and battled until the gun barked and gave them one of the hardest-earned victories in the history of Southern Conference football. With two exceptions every break of the game—and there were plenty of 'em—went against the Quakers, but they always came back with a bit more fight than before and stemmed off the Grizzly onslaught during two long and nerve-wracking quarters.

Leo Calland can have anything he wants in Whittier today and

(Continued on Page 11, Column 3)

GALLERY IS NEW KING OF SQUASH

Hollywood Athletic Club Star Defeats Bill Tilden for National Title

Tom Gallery of the Hollywood Athletic Club yesterday defeated Bill Tilden in the final match of the national A. A.U. squash tournament, and thus became national champion. Gallery won in two straight games, 21-15, 21-8. He showed keen form and was undeniably better than the national tennis champ. The present tournament was Tilden's first attempt at the squash game, but he made a great showing, sailing through four clever opponents to enter the final round.

TOM GALLERY.

Both Tilden and Gallery played excellently yesterday, but the local star was in the best form he has yet displayed and produced a nifty serve that had Tilden completely baffled.

In the semifinals in the doubles match a startling upset occurred when Kenneth Albright and Sandy Wilson won in straight games from George L. Eastman and Bill Thompson by scores of 21-16, 21-17. The injured foot which kept Eastman out of the singles play severely handicapped him.

SEASON'S BIGGEST GAME ON PROGRAM FOR TODAY

U.S.C. Football Warriors Ready to Battle With Powerful Cardinal Machine on Coliseum Gridiron

BY PAUL LOWRY

Smarting under a string of four successive defeats at the hands of U.S.C. in past seasons the beefy and belligerent Stanford football eleven is ready to commit battery and assault upon the proficient pigskin boys of Coach Howard Jones in the Coliseum this afternoon.

It is the battle of the year in Southern California—the game everybody has been waiting for and speculating upon for the past month.

TROJANS FAVORED

Stanford has an old score to wipe out, but the Trojans are favorites to win, and unless the dope is upset or the big steam roller from Palo Alto is better than it has shown itself to be this season, the "Thundering Herd" from the local campus is very likely to hang up another victory.

HOWARD JONES

Potentially, the U.S.C. team is better than Stanford by a margin of two touchdowns. Stanford is bound to score, but the Cards' method of scoring is much slower than that of U.S.C.

In many respects the battle today looks like another Notre Dame-Stanford struggle all over again. With Ernie Nevers as the main cog in their battering-ram attack,

(Continued on Page 11, Column 2)

TED O'HARA IS STOPPED BY O'BRIEN

Seconds Toss Towel Into Ring in Eighth Round of Hollywood Main Event

Tommy O'Brien, who possesses a terrific wallop and an ambition to become the world's lightweight champion, displaced Ace Hudkins as the fair-haired lightweight in these parts last night when he battered Teddy O'Hara of Oakland out of the picture in the eighth round of the Hollywood main event. O'Hara's seconds tossed in the towel after Teddy had been dropped two times in that wild eighth and was reeling around helplessly before the crushing punches of O'Brien.

A capacity crowd, the house being all sold out an hour and a half before the first preliminary started, saw the slam-bang battle between

(Continued on Page 10, Column 3)

OXY TIGERS NEARLY UPSET

Redlands Eleven Springs Surprise by Holding Bengals to 14-to-6 Score, Nearly Winning

Fighting with unexpected strength and ferocity, Redlands University yesterday sprang a surprise on Occidental, favorites for the conference football title, and were only nosed out, 14 to 6, after a bitter battle in which the Tigers, with five minutes to go, were leading by a single point. The Tigers got a touchdown in the second period and Redlands retaliated with one in the fourth but McGilbra missed the try for goal. A belated burst of speed by the Tigers in the few remaining moments gave them the score which put the game on ice.

The first half was largely given over to long gains by the Tiger backs, which were offset by almost equally long gains made by the referee in penalizing the Tigers. Finally, however, Solly Mishkin and Norm Smith crashed the ball down near the Redlands goal line and Fullback Fusco slammed right through the heart of the Baptist line for the first touchdown of the game. Solly Mishkin added the extra point.

"Hoge" Workmax

In the second half, however, things were exactly reversed. The Baptists got the ball and hung on to it the entire third period, which ended with the ball in their possession on the Tiger 30-yard line. Coach Nichols, who had been holding out some of his regulars, began to warm them up, and when Redlands slammed through for a first down on Oxy's 5-yard line, he replaced the entire center trio.

Three plunges into the line netted Redlands 3 yards, but the Tigers were penalized to within one yard of their line. Here they held the Baptists for one down and on the next try Redlands fumbled and Oxy recovered, but the Tigers were again offside so the Baptists had four more tries coming up with a yard to go. The Tigers held them once, but on the next play Wiley slipped through tackle for a score. With a rare chance to tie things up, Chief McGilbra

(Continued on Page 11, Column 1)

JONES AND HIS GRID STARS

Here are Howard Jones, U.S.C. coach, and his Trojan football athletes, ready for the big test with Stanford today. They're a good-looking bunch of gridders and also look good while playing the great collegiate game.

[Photos by W. E. Snyder, Times staff photographer; Behrendt and Gorrell by Ward.]

HOW THEY LINE UP TODAY

U.S.C.	No.	Weight	Position	Weight	No.	STANFORD
Adams	(20)	175	L.E.R.	180	(24)	Walker
Friend	(9)	207	L.T.R.	190	(25)	Harris
Taylor	(46)	192	L.G.R.	183	(36)	Armour
Cravath	(8)	170	C.	190	(15)	McCreary
Gorrell	(13)	211	R.G.L.	190	(7)	Swan
Behrendt	(48)	187	R.T.L.	194	(4)	Poulson
Badgro	(30)	175	R.E.L.	176	(14)	Shipke
Kaer	(7)	158	Q.	167	(18)	Mitchell
Earle	(28)	183	R.H.L.	188	(22)	Bogue
Drury	(2)	184	L.H.R.	174	(11)	Murphy
Lee	(37)	187	F.	200	(1)	Nevers (c)

Line average—U.S.C., 182; Stanford, 183.
Backfield average—U.S.C., 170; Stanford, 183.
Team average—U.S.C., 178; Stanford, 183.

SUBSTITUTES

U.S.C.—Lefebvre (1,) Laranetta (3,) Sahlberg (10,) Cook (11,) La Monte (12,) Baldridge (17,) C. Wescott (24,) Cox (31,) Boren (35,) Scheving (36,) Hersberger (39,) Stark (40,) Elliott (45,) Edwards (22.)

Stanford—Hyland (2,) Hunt (3,) Simmons (5,) Price (6,) Van Hook (8,) Hill (9,) S. Post (10,) Raffeto (12,) Solomon (13,) Moore (16,) Greisser (17,) E. Post (19,) Robeski (21,) Middleton (23,) Herth (26,) Garthwaite (27,) Hoffman (34,) Freeman (40.)

Walk-Over's

Semi-Brogues for Knickers

A sturdy Scotch grain oxford in Russet which fills the bill for smart wear with the popular knicker suit of Fall. Walk-Over quality and the famous pear-shaped heel give that unbeatable combination of fine appearance, snug, easy clinging fit and long wear.

JESBERG'S Walk-Over Shops
618 S. Broadway
359 S. Spring St.
359 S. Spring Open Saturday Evening

$10.00

The Knicker

B-A-S-E-B-A-L-L
WRIGLEY FIELD
TODAY
VERNON vs. LOS ANGELES
GAME CALLED AT 2:30

Polytechnic, Lincoln and Manual Arts Open City League Grid Race With V

MECHANICS IN 13-0 TRIUMPH

Hollywood Gridders Humbled by Brennen's Eleven

Capt. Jack Murphy Goes Over for Poly Touchdowns

Foothillers Helpless After Threat in First Half

CITY LEAGUE STANDINGS

Polytechnic	1	0	1.000
Manual Arts	1	0	1.000
Lincoln	1	0	1.000
Los Angeles High	0	0	.000
Hollywood	0	1	.000
Jefferson	0	1	.000
Franklin	0	1	.000

Yesterday's Results

Polytechnic, 13; Hollywood, 0.
Manual Arts, 22; Jefferson, 7.
Lincoln, 58; Franklin, 0.
Los Angeles High, bye.

BY ROBERT RAY

Although on several occasions halted by the scrappy defense put up by the Hollywood line, Coach Voyle Brennen's Polytechnic Blue and Gold juggernaut was able to plow its way to a 14-to-0 victory over the Foothillers in yesterday's City League opened at Moore Field.

A crowd of more than 6000 wild-eyed preps and grown-ups watched the game, and saw Capt. Jack Murphy of the Mechanics twice crash over the Hollywood goal line to dash on the rocks of defeat the championship hopes of Coach Vic Kelly's eleven.

Polytechnic achieved its victory minus the services of big Ed Griffiths, their star halfback, who was held out of the line-up by Brennen to save any chances of his reinjuring his leg. Griffith's absence probably explains in some measure the failure of the Polytechnic offense to work in true "Brennen style." Griffiths went into the game as a substitute in the last couple of minutes of play, intercepting a Hollywood pass just as the gun ended the contest.

Capt. Murphy and Maury Lauterman furnished the high lights of the Mechanic attack, making most of the ground. The Poly forward wall was almost impregnable on its own goal line, but showed some glaring weaknesses in midfield, especially in the first half.

For Hollywood, Meeks, in the backfield, and Capt. Beaman at center, did good work.

MECHANICS TAKE LEAD

The Mechanics took the lead in the first five minutes of the game, pushing over their initial touchdown. After receiving the kick-off, the Foothillers were forced to punt, Carroll running back Meeks's boot to his own 44-yard line. Murphy, Stevens, Lauterman and Carroll took turns at advancing the pigskin until finally it was first down on Hollywood's 5-yard line. Lauterman hit center for two yards, and then Murphy went off right tackle for the touchdown. Lauterman converted.

Fumble by Carroll, which Hollywood recovered on Poly's 44-yard mark, put the Mechanics on the defensive for the rest of the half. Using wide end runs, mixed with passes, the Foothillers found themselves with a first down on the Mechanic 13-yard line. Here the Poly line held and the threat ended temporarily when Hanby's pass over the goal line was incomplete, giving Poly the ball on its own 20-yard line.

Hanby's 20-yard return of Stevens's punt put the Mechanics in trouble again, but the Blue and Gold line held out until the half ended with the Foothillers having the ball on Poly's 23-yard line.

For the remainder of the game it was all Poly, the Mechanics almost scoring in the third quarter. A five-yard penalty stopped the drive into Hollywood territory.

Lauterman and Murphy did some high-powered line plunging to make the final score possible in the last quarter, Murphy going around right end from the 3-yard line to make the touchdown. Lauterman failed to kick goal.

NEAR FIST FIGHT

A near fight between Fox, huge Hollywood tackle, and Carroll, diminutive Poly halfback, occured in the third period when the former tackled "Chill" out of bounds. Carroll took exception and told Fox so. Players kept the pair apart. That shows how the squads were battling.

Polytechnic (13)		Hollywood (0)
Handy	L.E.R.	Eades
Gutierdan	L.T.R.	Fox
Heiser	L.G.R.	Herbert
Lovejoy	C.	Beman
Clark	R.G.L.	Gowder
Hatch	R.T.L.	Atkins
Newman	R.E.L.	Watkins
Carroll	Q.	Moar
Stevens	L.H.R.	Meeks
Murphy	R.H.L.	Hanby
Lauterman	F.	Burns

SCORE BY QUARTERS

Polytechnic	7	0	0	6—13
Hollywood	0	0	0	0— 0

Substitutes—Polytechnic, Crimson for Heiser, Shapro for Gutierdan, Miller for Handy, Post for Lauterman, Kiefel for Hatch, Griffiths for Carroll, Morris for Lovejoy, Dodson for Crimson, Johnson for Clark, Cook for Morrison.

Hollywood—Marpel for Watkins, Edwards for Meeks, Flanigan for Eades, Mand go for Gowder, Noble for Herman, Pease for Hanby.

Scoring—Touchdowns, Murphy, 2. Goals after touchdowns—Lauterman.

Officials—Kirkpatrick (Ore.) referee; Buehler (Wisconsin,) umpire; Griffith, (Iowa) head linesman; Schaub (Northwestern,) field judge.

COVINA ELEVEN TRIPS EL MONTE, 7 TO 0

Covina High yesterday afternoon defeated El Monte High, 7 to 0, at the latter's field. Both teams were scoreless during the first three quarters, but in the final period Aniels substituting at left half for Richter, picked up a fumble and ran thirty yards to the only touchdown of the day. He himself converted. Both teams tried a field goal in the first quarter, but failed in the attempt.

El Monte		Covina
Ranger	L.E.R.	Starr
Allen	L.T.R.	Van Vleet
Reese	L.G.R.	Manley
Huffaker	C.	Ashton
Norvik	R.G.L.	Bowling
Kirk	R.T.L.	Lenhart
Bruton	R.E.L.	Goodell
Wilkerson	Q.	Huggins
Cohn	L.H.R.	Anderson
Carter	R.H.L.	Richter
Scanlon	F.	Rand

Touchdown—Aniels.
Goals after touchdown—Aniels.

El Monte	0	0	0	0—0
Covina	0	0	0	7—7

STANFORD TRACKSTERS OUT

[BY A. P. NIGHT WIRE]

STANFORD UNIVERSITY, Oct. 16.—The varsity track squad started practice this week with seventy-five candidates turning out. Four lettermen reported, including Louis Gasper, sprinter; Ted Miller, quarter-miler; Bill Kerr, miler, and Bud Ross, pole-vaulter.

WHEN HOLLYWOOD ALMOST SCORED

According to the picture shown below, it looks as if Meeks, Foothiller halfback, was about to shoot right over the Poly goal line, which is marked by the posts in the photo. However, the Mechanic line stopped Meeks and Poly won the game, 14 to 0. The play shown occurred in the second quarter, in which Hollywood had all the better of the going.

[Photo by Andy Anderson, Times staff photographer]

FRANKLIN ELEVEN ROUTED

Coach Van Pelt's Railsplitters Roll up 26-to-0 Victory in Game Featured by Fumbles

Franklin High outfumbled Lincoln High in its first game of the City League schedule yesterday afternoon and lost to the Railsplitters, 26 to 0, the Orange and Black crew scoring one touchdown in each quarter.

The last score was made by Chandler in the last minute of play after Lincoln had played around with the ball for ten minutes in Franklin territory. Medanich converted the touchdowns scored in the second and third quarters but failed to boot the others through the uprights.

Rotten football was played for the first quarter. Five fumbles were committed in the first thirteen plays. The thirteenth play, an off-tackle buck by a Franklin man, was fumbled and recovered by Nickerell who ran 35 yards to a touchdown with the aid of some wonderful blocking by two of his teammates.

There was less fumbling in the rest of the game but there were many still being committed. Pusich made a touchdown in the second quarter, carrying the ball 60 yards on a reverse around the Printers' right end.

Lincoln did not gets its third touchdown until the last two minutes of play in the third quarter. Pusich was again the gentleman to make the score. He ran 30 yards around end after Coach Van Pelt's men had failed to gain through the line.

Kundo was sent in at half for Lincoln in the latter part of the fourth quarter, and looked good for a minute. Then he lost his interference and rambled all over the field without gaining any ground.

Chandler, at full for Striff, was given a chance and in a few plays directed over tackles, carried the ball to the 1-yard line, from where he packed it over for the final touchdown as the game ended. Line-ups:

Franklin (0)		Lincoln (26)
Heck	L.E.R.	Simmonds
Shultz	L.T.R.	Nickerell
Cochrane	L.G.R.	Harding
Griffith, Gordon (c.)	C.	Papadakis
Penn	R.G.L.	Shaw
McClelland	R.T.L.	Meeks
Davis	R.E.L.	Lewis
Pretzell	Q.	Bassett
Simmons	L.H.R.	Medanich (c.)
Griffith, Gaines	R.H.L.	Pusich
Messing	F.	Striff

Touchdowns—Pusich, 2; Nickerell, Chandler. Goals after touchdown—Medanich, 2.

SCORE BY QUARTERS

Lincoln	0	7	7	6—26
Franklin	0	0	0	0— 0

Officials—Referee, Wells; umpire, Lee; head linesman, Meserve; field judge, Hess.

Redlands Wins Initial Game From Riverside

[LOCAL CORRESPONDENCE]

REDLANDS, Oct. 16.—Redlands High School took the measure of Riverside High in the opening game of the Citrus Belt League here this afternoon, winning by a score of 13 to 2. Redlands had a lead all the way although there were many times when the Riverside team threatened to break away.

Redlands' first score came in the second quarter. Teal dropped one over from the field from the 25-yard line for 3 points. The second came a short time later when two forward passes, the first from Meserve to Dunn and the second from Teal to Hughes, netted fifty yards and Hughes carried the ball over. Teal kicked the goal.

In the third quarter Teal again made a drop-kick from the field for 3 more points.

Riverside's 2 points came from a safety when a poor pass to Hughes back of the goal line caused him to be downed in his tracks. The line-up was:

Redlands.		Riverside.
Farquhar	L.E.	Joaquin
W. Miller	L.T.	Martin
Murphy	L.G.	C. McEwen
Davis	C.	Stidham
Andrews	R.G.	Barrett
Graves	R.T.	Grigsby
Harris	R.E.	F. McEwen
Meserve	Q.	Nixon
Teal	L.H.	Mills
Dunn	R.H.	Lamont
Hughes	F.	McQuarrie

SCORE BY QUARTERS

Redlands	0	10	3	0—13
Riverside	0	0	0	2— 2

Officials—Referee, Jones; umpire, Hodge; head linesman, Hall.

Substitutes: Riverside — Britton for Barrett; Abbott for Britton. Hawkins for McQuarrie. Patton for Mills. Redlands: Nutt for Davis.

SAN DIEGO CADETS CRUSH LOYOLA TEAM

The San Diego Army and Navy Academy stepped out of its class yesterday, with unexpected results, and handed the Loyola College squad a 39-to-0 defeat on the local field. Coach Tarr of the San Diego institution displayed a fast backfield, which buzzed around the bigger Loyola ends, and tossed passes around with sensational results.

Loyola threatened only once. On their third down, during one part of the game, they had advanced the ball to the 1-foot line. The next play failed to go over, but as they had made their necessary ten yards, they were given four downs to make a few inches. But the lighter academy youngsters put up a surprisingly efficient resistance.

Olds, West, Johnson and Hatfield, the academy backfield, worked with precision. They tried every type of play, and executed successfully every type of play. Capt. Stewart and Austin, the tackles, and Henry at center, played well. For Loyola Capt. Girard displayed good work. The score:

Academy	13	7	13	6—39
Loyola	0	0	0	0— 0

O'BRIEN STOPS TEDDY O'HARA

(Continued from Ninth Page)

the two hardest-punching lightweights on the Coast.

Despite the fact that O'Brien was always in front and won every round, the fight was a thriller that had the fans on their chairs most of the time. There was always a possibility of a one-punch knockout and that kept the interest at fever heat. It was O'Hara's terrific left against O'Brien's pulverizing right, and, as the saying goes, right won.

O'Brien fought one of the best battles of his career, sapping O'Hara's strength with a body attack which he punctuated occasionally with left jabs to the head and those terrific right-hand punches to the jaw. O'Hara was on the floor twice before the final round, going down in the third and again in the seventh.

After taking the first two rounds by comfortable margins, O'Brien started going full speed. In the third he whipped over a right to the jaw that put O'Hara down in a hurry. Teddy's eyes were glassy as he grabbed a hold of the lower rope and pulled himself into position that he might rise at the count of nine. O'Hara managed to last out the round.

O'Brien won the fourth, fifth and sixth stanzas with ease, weakening O'Hara even more with a murderous attack that centered about Teddy's midrif and kidneys.

O'Hara came to life in the seventh and put over a hard right and left, but Tommy took the fight out of him by crushing over another right. Teddy dropped and took another nine count. O'Brien landed two more hard rights to the jaw before the round ended and O'Hara was just a step away from silly street at the start of the eighth.

O'Brien went out in the eighth determined to finish Teddy and that he did in a very systematic manner. Tommy rushed his man around the ring, finally nailing O'Hara with another deadly right that put the Oaklander flat on his back. Teddy staggered up into another right that dropped him again. Then came the towel, ending the slaughter.

In the semi-wind-up, Sammy Green, a newcomer from New York, substituted for Mickey O'Donnell, and defeated Sammy Schack after six rounds. Green twice had Schack in distress, but couldn't finish him.

The six-round special event, which brought together Johnny Godinez and Alkie Akol, resulted in a hair-raising, knock-down-drag-out draw, action being crammed into the go from gong to gong.

Both men scored knock-downs. In the first round Godinez put Akol on the floor by connecting with a left hook squarely on Alkie's kisser. Akol retaliated in the third stanza when he dropped Godinez with a right to the chin.

Johnny Holley won the nod over Ewell Paul after four rounds in the second bout of the evening. Sailor Carter, substituting for Connie Bell, defeated Jack Hester in the four-round curtain-raiser.

Bird observers declare that a vulture can fly at the incredible speed of 100 miles an hour and keep it up for a full day.

OBSERVATIONS

THE only guy we know who is crazier than a weather prophet is the bazzard who tries to prognosticate football. And he's usually just about as far wrong. If he does hit it right he's just a good guesser. All that a so-called "expert" can do regarding football games is to venture his personal opinion as to which team figures to win. Having fumbled many a punt in our day we know from personal experience that the team which figures to win doesn't always do so. Perhaps 60 per cent of the time the team which figures to win a close game does so—and that's about all.

* * *

All of which leads us up to the burning topic of the moment—the legalized exhibition of assault and battery between U.S.C. and Stanford. Having seen both teams in action this year we ventured our opinion several days ago that U.S.C. figures to beat Stanford. We still think the same way. That doesn't mean, however, that we think U.S.C. WILL win because football, like matrimony, is a very uncertain proposition. But U.S.C. ought to win because the Trojans are an October team playing November football and to date Stanford has just about been keeping pace with the calendar.

* * *

We may be "all wet," as the saying goes, but to our mind this embroglio out at the Coliseum this afternoon is not a question of whether or not U.S.C. can stop Nevers. In our mind there isn't any question about it—they won't stop him. U.S.C.'s chances of winning the game depend more on what they do with the ball while they have it than what Nevers will do while Stanford has it. Nevers will make lots of yards and in all probability will score at least once. So what the Trojans have to do is to outscore Mr. Nevers. That's a large and difficult order but it has been done and, from what we've seen of it, this present Trojan team is likely to do it again.

* * *

Our own guess about Stanford is very simple. We suspect that Mr. Nevers will make more yards than all the rest of the Stanford team put together and that he'll make most of 'em right through Brice Taylor or anybody else who happens to confront him. We also suspect that right there is the bulk of Stanford's attack. If Stanford's reverse plays and end runs should happen to get going so that the Trojans can't "gang-up" on Nevers, we suspect that Stanford stands a very good chance indeed of winning. However, we are told that the Trojan ends are pretty good and can stop Murphy, Hill and Hyland on their end runs as Oxy did a week ago.

* * *

We rather suspect that Stanford will make U.S.C.'s running attack stagger a good deal the way Utah did last week for the Stanford line is big and strong, but our brief view of both teams indicates that the Trojans can do the same thing to Stanford that they did against Utah—vary the running attack with running pass plays which will increase the efficiency of both types to the point where they will outscore the Cardinals. Note—Don't bet on U.S.C. and then try to collect from us if you happen to lose.

HUNTINGTON BEACH BEATS GARDEN GROVE

The Huntington Beach High School eleven won its game with the Garden Grove team in the Orange County League yesterday by the score of 18 to 0. Capt. Woodington, Huntington Beach center, and Furtch, halfback, each played a great game. Davis scored two of the beach team's touchdowns and Hoxie scored the third. None of them was converted.

TROJAN FROSH VICTORS

U.S.C. First Year Team Wins From Sherman Indians by Large Score of 58 to 0

Cliff Herd, Trojan frosh coach, preparing for the infant game with Stanford in the north next week, sent his charges through a rough workout yesterday, and what was supposed to be a good game with the Sherman Indians, resulted in a track meet for the Babes and a 58-to-0 victory.

The Trojan squad poured over the goal line so fast and so often that it was practically impossible to keep track of those scoring points. Porter, at full, punched all kinds of holes in the Indian line, making anything from three yards up on each punch. Elliot got away for a couple of sixty-five-yard dashes returning punts and Bill Ford featured with some open-field running. Fox, at center, intercepted a pass, smeared up another and played an all-around good game. Ryan and Hibbs, linesmen, also did well.

The Indians were unable to penetrate the Trojan defense and did not make a single first down during the game. The score:

Trojans	6	14	17	21	—58
Sherman Indians	0	0	0	0	— 0

Chaffey Team Loses Battle to Cardinals

Pomona defeated the Chaffey High School eleven at Pomona yesterday by a 6-to-0 score. A pretty pass from Martman to Bishop in the last three minutes of play won the game for the Cardinals. Hartman failed to convert.

The game was a ragged affair and the two teams fought up and down the field for the first three periods without either one having an advantage. The two teams are rivals of long standing and the game was a grudge battle.

A great deal of time was taken out on account of injuries, both the Pomona and the Chaffey players being in very poor condition. The Pomona team used but few plays, the passing game being the most used.

The line-up:

Pomona.		Chaffee.
Cryer	L.E.R.	Benson
Baker	L.T.R.	Bowling
Nichols	L.G.R.	Farrell
McClintock	C.	Mack
Nielsen	R.G.L.	Milliman
Peters	R.T.L.	Collins
Mathews	R.E.L.	Smallwood
Hartman	Q.	Wharton
Wilson	L.H.R.	French
Williams	R.H.L.	Knudsen
Bishop	F.	Light

PASADENA PLAYS TIE GAME WITH WHITTIER

Pasadena and Whittier prep schools battled to a 0-to-0 tie on Horrell Field yesterday afternoon in a thrilling grid contest. The Whittier preps were outplayed by Pasadena, but the breaks went to the Whittier team.

Pasadena was held for downs on the 1-yard line in the second period. Norris, Pasadena half, missed a field goal in the third period by inches. Pasadena made ten first downs to the Whittier squad's four first downs. The Whittier line was a tower of strength and held the Pasadena team for downs time after time.

Pasadena		Whittier
Reynolds	L.E.R.	Belcher
Ashton	L.T.R.	McMahon
Greenslyke	L.G.R.	Pierce
Heldermann	C.	Reese
Alvord	R.G.L.	Dunphy
Davis	R.T.L.	Houser
Hazelbrook	R.E.L.	Johnson
Ramsey	Q.	Hill
Masey	L.H.R.	Pimentel
Starks	R.H.L.	Crooks
Norris	F.	Partridge

CITRUS UNION TAKES GAME FROM MONROVIA

Smothering its opponents under a last half attack which produced twenty-eight points, the Citrus Union eleven defeated Monrovia, 34 to 0, in a San Gabriel Valley League game played yesterday on the losers' gridiron.

Citrus Union (34.)		Monrovia (0.)
Pierce	L.E.R.	Decker
Ward	L.T.R.	Fredericks
Kuhn	L.G.R.	Spencer
Aguilar	C.	Bonar
White	R.G.L.	Hoge
Smith	R.T.L.	Mack
Norton	R.E.L.	Barnes
Lambert	Q.	Nichols
Shiffler	L.H.R.	Mullen
Ingram	R.H.L.	Freeman
Randall	F.	Barker

SCORE BY PERIODS

Citrus Union	6	8	14	14—34
Monrovia	0	0	0	0— 0

Touchdowns—Shiffler, 2; Lambert, 2; Ward. Goals after touchdown—Shiffler, 3; Kraus, 1.

Samohi Eleven Wins Grid Tilt From Spartans

The Bay League championship hopes of Huntington Park's eleven were given a rude jolt yesterday when the Spartans were upset, 21 to 13, by Coach "Dutch" Shutt's Santa Monica athletes.

The game was a nip and tuck affair, the score being 7 to 7 at half-time. Samohi pushed over another touchdown in the third period, while the Spartans scored again in the fourth period. However, Huntington Park failed to convert, leaving Samohi a point ahead. Just to make victory certain, Wonder, Samohi right half, intercepted a pass and raced 40 yards to a final Santa Monica touchdown just before the game ended. It was the Samohi eleven's initial league appearance, it having drawn a bye last week. Line-up:

Huntington Park (13.)		Santa Monica (21.)
Deese	L.E.R.	Mason
Hola	L.T.R.	Morton
Unruh	L.G.R.	Whitney
Swinland	C.	Querin
Fowler	R.G.L.	Fossett
Berry	R.T.L.	Sale
Garibaldi	R.E.L.	Craig
Gilbert	Q.	Duffield
Owen	L.H.R.	Wooley
Brown	R.H.L.	Schaub
Daugherty	F.	Funk

SCORE BY QUARTERS

Huntington Park	0	7	0	6—13
Santa Monica	7	0	7	7—21

Touchdowns—Huntington Park, Gilbert, Brown; Santa Monica, Wonder, 2; Schaub.

GLENDALE LOSES TO SOUTH PASADENA

Glendale High School, 1924 Southern California prep champions, opened its present schedule, and its first year in the Coast League, with a defeat at the hands of the South Pasadena squad yesterday, by a score of 20 to 13. A young man named Blakely, who defeated Glendale 7 to 9 last year with a 70-yard run, was prominently present in the victory yesterday, intercepting a pass and dashing 80 yards through a broken field for a touchdown. Mullins, quarterback, tore off a 70-yard run, returning a punt for a touchdown, and later sped around left end for 50 yards and another tally.

The line-up:

Glendale.		South Pasadena.
R. Reed	L.E.R.	Hardaway
Dotson	L.T.R.	Brown
Huse	L.G.R.	Berry
Zaun	C.	Hall
Drury	R.G.L.	B. Hoffner
Lundie	R.T.L.	L. Hoffner
Harris	R.E.L.	Dartmell
Thompson	Q.	Mullins
Stewart	L.H.R.	Prather
Booker	R.H.L.	Colby
Clabe	F.	Blakely

SCORE BY QUARTERS

Glendale	0	7	0	6—13
South Pasadena	0	0	7	7—20

Touchdowns scored—South Pasadena, Mullins, 2; Blakely; for Glendale, Thompson, Reed. Goals after touchdowns—For South Pasadena, Blakely, 2; for Glendale, Clarke.

ELUSIVE HALFBACK WINS FOR OILERS

Coach "Shorty" Smith's Fullerton High gridders, featuring an airtight defense and an elusive half-back named Yorba, rolled up an impressive 26 to 0 victory over the Anaheim eleven yesterday on the winning squad's gridiron in an opening Orange County League game.

Yorba scored three of Fullerton's touchdowns, running back the second-half kick-off 80 yards for one score. Forster scored the other Fullerton touchdown when he returned a punt 65 yards and eluded the entire Anaheim defense. The line-up:

Fullerton (26.)		Anaheim (0.)
Gibson	L.E.R.	Gabe
Nuttall	L.T.R.	Wallace
Buxton	L.G.R.	McOmie
French	C.	Mann
Dyas	R.G.L.	Vain
Wills	R.T.R.	Jensen
Peterkin	R.E.L.	Hinsman
Forster	Q.	Martin
Bokres	L.H.R.	Glas
Yorba	R.H.L.	Wallin
Durles	F.	McElhany

Touchdowns—Yorba, 3; Forster, 1.
Goals after touchdowns—Forster, 1; Gibson, 1.

SCORE BY QUARTERS

Fullerton	7	6	13	0—26
Anaheim	0	0	0	0— 0

TOILERS SMASH JEFFERSONIANS

Democrats Lead Artisans by One Point at Half

Allensworth Stars for Weak Gold and Green Team

Hanford Plows Through Line for Two Touchdowns

Coach Sid Foster's Toilers steamrolled their way to a 22-to-7 victory over a weak and inexperienced Jefferson eleven on Wilson field yesterday afternoon in the opening game of the City League. The Manual Arts win was expected, but when the first half ended with the Green and Gold squad leading 7 to 6 there was dismay in the Artisan camp and the language of Mr. Foster was punctuated with words not found in Webster's dictionary.

Coach David Fryer's Jeffersonians, rated as easy pickings for the husky Toilers' wiped the gridiron up with the Artisans in the first half with neatness and dispatch. Long end runs by Allensworth, diminutive Jefferson half, kept the ball well within scoring distance.

HANFORD STARS

June Hanford, star cinder path artist, was the keynote of the Artisan offensive. His long end runs and off tackle bucks behind perfect interference in the last half resulted in three touchdowns for Manual Arts. Eaton, shoved into the fray in the fourth quarter, played a star game for Manual Arts while he was in. He took Hanford's twenty-yard pass in the last minutes of play and ran 10 yards through a broken field for one of the prettiest plays of the game.

A weight advantage of twelve pounds to the man finally weakened the Jefferson line in the last half and June Hanford plunged off tackle and around the ends for long gains. The Toilers could have won yesterday's game by four touchdowns more than they did, but dumb football in the first half kept them in hot water all the time. The Toilers look beautiful, but against a smart football team they are apt to look dumb.

JEFFERSON SCORES

Manual Arts kicked off to Jefferson. Orb's kick went out of bounds on the 50-yard line and Allensworth paved the way for the Jefferson touchdown with three pretty end runs. Austroff passed over center on the next play and Scott ran ten yards through a broken field for the score. Scott kicked goal.

The Artisan first score came in the second period, when Hanford carried the ball straight down the field for a touchdown. The light Jefferson line wilted under the continual pounding of the heavier Artisan line and left big holes through which Hanford galloped with but little effort. A field goal from the 25-yard line by Hanford in the third quarter netted the only score in that period.

Manual Arts (22)		Jefferson (7)
Frank	L.E.R.	Scott
Mosley	L.T.R.	Reimer
Nesbit	L.G.R.	Johnson
Stiles	C.	Hopkins
Smith	R.G.L.	Buchanan
Nesbitt	R.T.L.	Dillon
Hunt	R.E.L.	Myers
De Mashli	Q.	Eaton
Orb	L.H.R.	Allensworth
Hanford	R.H.L.	Briggs
Spooner	F.	Austroff

SCORE BY QUARTERS

Manual Arts	0	6	3	13—22
Jefferson	0	7	0	0— 7

Substitutes: Jefferson — Wilson for Johnson, Allegretto for Allensworth, Johnson for Wilson, Allensworth for Allegretto, Isaac for Allensworth, Paulus for Reimer, Cook for Paulus, Burdick for Scott. Manual Arts—Cook for Hunt, Martin for Nesbitt, Sipes for Mosley, Stewart for Smith. Time for Martin.

Officials—Referee, Kirpatrick; umpire, Gray; head linesman, Stoltz; field judge, Allen.

Touchdowns—Scott, Hanford, 2; Eaton. Field goal—Hanford. Goals after touchdown—Hanford, Scott.

SAN DIEGO GRIDDERS SMOTHER ALHAMBRA

San Diego, one of the favorites in the race for the Southern California prep title, swamped Alhambra, 45 to 0, yesterday on the Moors' field. The visitors started their subs in the line-up, but Coach John Perry later sent in his first-stringers and they got away for a number of long runs to take the victory in handy fashion.

Dave Reed, half, and Bert Ritchie, dusky fullback, were the stars of the encounter, scoring three and two touchdowns, respectively. Ritchie got away for a sixty-five-yard run once, after smashing through the line. Donohue kicked a twenty-eight-yard field goal to start the scoring for the winners. Capt. Russ Saunders score the other tally. The score:

Alhambra (0)		San Diego (45)
Howard	L.E.R.	Ramser
Taylor	L.T.R.	Jackson
Chapman	L.G.R.	Smith
Duncan	C.	Blakemore
Westman	R.G.L.	Kittlesmeyer
Tandy	R.T.L.	Hardy
Sayer	R.E.L.	Perkins
Wing	Q.	Saunders
Wilson	L.H.R.	Reed
Wright	R.H.L.	Ritchie
Boulson	F.	Donahue

SCORE BY QUARTERS

San Diego	3	14	21	7—45
Alhambra	0	0	0	0— 0

Scoring—Touchdowns, San Diego, Reed, 2; Ritchie, 2; Saunders, 1. Points after touchdown, (Russo, Reed, 3. Field goals, Donohue.

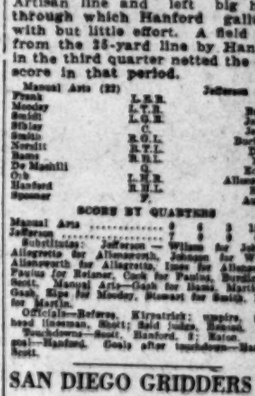
Football Tickets
15,00
STANFORD U.S.
(Unreserved Seats)
$1.50
On sale at B. H. Dyas till noon,
And at Coliseum Grounds 8 A. M.
FAber 2020
B.H.DYAS CO.
7TH AT OLIVE

...ee Willie Ludolph Holds Angels to One Run as Tigers Win

...ith Victo...

...SH
...IANS

...ans by
...f
...Weak
...eam

...h Line
...ens

...steam-
...o-1 vic-
...rienced
...n fehl
...e open-
...e. The
...ted, but
...rith the
...ng 7 to
...Artisan
...of Mr.
...tionary.
...fferson-
...gs for
...e gridi-
...in the
...nd dis-
...Allens-
...n half,
...scoring

...r path
...s Arti-
...d runs
...d per-
...t half
...ns for
...ed into
...quarter,
...al Arts
...t Han-
...he last
...yards
...one of
...me.
...twelve
...weak-
...he last
...ged off
...da for
...ld have
...four
...y did,
...st half
...ll the
...utiful,
...l team

...o Jef-
...out of
...nd Al-
...or the
...three
...passed
...a bro-
...y and
...Scott

...me in
...anford
...rn the
...light
...r the
...eavier
...holes
...lipped
...d goal
...anford
...e only

ARMY AND IRISH TI... HEADS L...

Expect Cadet... Better Than Ya... Battle

[BY A. P. NIGHT WIRE]

NEW YORK, Oct. 16.—Army again the Army is set... fend the eastern ambassa... Notre Dame.

The meeting of these ... tional football foes take... at the Yankee Stadium ... to overshadow the clash ... Yale and Pennsylvania ... gantic bowl in New ... thirty-two years of age. ... 1893 Yale won, 14 to 0; ... contest between the two ... Pennsylvania, also held ... Yale on the gridiron.

Into Baltimore's ... Navy will pursue an ... ger from Princeton.

Harvard, a menace ... championship claimant ... first time in several ... fighting Holy Cross ... year the Crimson won ... Eddie Tryon will ... gate warriors again...

Although living at ... water, the Eskimo dog ... North is mortally afr... will wade through it ... sting of a whip.

...-TO-ONE ...D IN SERIES

...lly Three Times ...Joseph Hurler

...ogles Gets Single and ...ubble in Game

...ns Threaten to Rally ...Late in Game

...ville Ludolph started in ...ng Harbert left off yes... ...the surprising Vernon ...Marty Krug's flop... ...3-to-1 defeat to take ...-to-1 lead in the se... ...ly was at the Coast...

...and Rooters hooked up ...batting duel, and al... ...dingle managed to gar... ...ional blow, they failed ...many runs off their six ...Vernon did in their five.

...ner was a bit wild ...walked three men. ...credited with three ...e for the ninth. ...ge of danger threatened ...Angel rally, but it was ...a fluke by some ...Meanwhile the Ti... ...Rooters opportunely ...lucky fashion. San... ...ed and struck out ...enemy.

...was first to score, ...a single and scoring ...and a long fly, in the ...The Elks men retal... ...run in the second ...tanded and was driv... ...Gillespie's sin... ...double brought in ...pitcher in the fourth ...walk, a fielder's ...error and a long fly to ...brought in the final run ...without the formality ...was scored off Phil... ...sent in to hurl after ...had been removed for a ...

...Failure for the ...two blows, a single ...being the only play... ...more than one hit, to ex... ...batting.

LOS ANGELES	AB	R	H	O	A
[illegible]	4	1	2	1	0
[illegible]	4	0	1	2	0
[illegible]	4	0	1	1	0
[illegible]	4	0	0	1	0
[illegible]	4	0	0	1	0
[illegible]	3	0	0	0	1
[illegible]	3	0	0	0	0
[illegible]	3	0	0	0	0
[illegible]	33	1	4	27	1

[illegible]	AB	R	H	O	A
[illegible]	4	0	0	1	0
[illegible]	4	0	0	1	0
[illegible]	4	0	0	1	0
[illegible]	4	0	0	1	0
[illegible]	4	0	0	1	0
[illegible]	3	0	0	0	1
[illegible]	3	0	0	0	0
[illegible]	3	0	0	0	0
[illegible]	33	0	0	27	1

...Batted for Fleming in 9th.
...Batted for Mitchell in 9th.

SCORE BY INNINGS

[illegible]	0	0	0	0	0	0	0	0	0	0
[illegible]	0	0	0	0	0	0	0	0	0	0

...Errors—Mitchell, Fleming. Two-base hit—Fleming. Sacrifice hits—Mitchell, Fleming. Stolen bases—Hall, Mitchell. Double plays—Mitchell, Fleming, Hall; Mitchell, Fleming, Hall. Left on bases—Los Angeles, 5; Oakland, 5. Bases on balls—Off Mitchell, 1; off Fleming, 1. Struck out—By Mitchell, 1; by Fleming, 1. Umpires—Carroll and Toporcer. Time of game—1h. 30m.

...ARLY UPSET

...from Ninth Page)

...two-bagger and missed ...

...were thoroughly ...ime and Claude ...had been replaced ...pass, got in again. ...alternated in sev... ...but another pen... ...the Tigers to punt. They ...a few plays later Teach... ...a Redlands pass on ...10-yard line. A long ...Farley put it on the 5-... ...and when Redlands ...to halt a Tiger plunge, ...passed the pill to Teach... ...touchdown and added the ...just before the whistle ...

...displayed excellent ...in the attack and on the ...Hoffden ran the team ...excellent judgment, and ...at halfback, was respon... ...many long gains through ...line. The punting of ...was excellent and the ...Redlands team as a ...indicated that they will ...considerable trouble for sev... ...conference teams.

...Purser, Farley and Mish... ...were moved to halfback ...in the absence of several ...regular Tiger backs, starred ...Hoffden, while Milt Nash, ...Redmond and Fusco were ...in the defense. Purser, ...Wheeler and Hazeltine of ...regulars, didn't play at ...Cook, Renfro, Betts and ...were used for only a ...Redlands made nine ...to sixteen for Occi...

[illegible]	0	0	0	0	0	0	0	0	0	0
[illegible]	0	0	0	0	0	0	0	0	0	0

...Batted for Purser in 7th.
...Batted for Hazeltine in 9th.

SCORE BY INNINGS

[illegible]	0	0	0	0	0	0	0	0	0	0
[illegible]	0	0	0	0	0	0	0	0	0	0

...Errors—Hall, Mitchell, Fleming. Two-base hits—Fleming, Hall. Sacrifice hits—Mitchell, Fleming. Stolen bases—Hall, Mitchell. Double plays—Mitchell, Fleming, Hall; Mitchell, Fleming, Hall. Left on bases—Los Angeles, 5; Oakland, 5. Bases on balls—Off Mitchell, 1; off Fleming, 1. Struck out—By Mitchell, 1; by Fleming, 1. Umpires—Carroll and Toporcer. Time of game—1h. 30m.

...RABBITS UNLUCKY
...NA ANA COLLECTS

[BY A. P. NIGHT WIRE]

...ANA, Oct. 16.—For the ...in its years Santa Ana ...defeated over Long Beach ...gridiron, winning today's ...Coast League game, 6 to 0. ...had two seasons Long ...defeated Santa Ana by ...the same score, 6 to 0, ...Wheeler's fighting crew, ...observed in every depart... ...for the time being that ...the Redlands team as a ...indicated that they will ...considerable trouble for sev... ...conference teams.

...Purser, Farley and Mish... ...were moved to halfback ...in the absence of several ...regular Tiger backs, starred ...Hoffden, while Milt Nash, ...Redmond and Fusco were ...in the defense. Purser, ...Wheeler and Hazeltine of ...regulars, didn't play at ...Cook, Renfro, Betts and ...were used for only a ...Redlands made nine ...to sixteen for Occi...

[illegible]	0	0	0	0	0	0	0	0	0	0
[illegible]	0	0	0	0	0	0	0	0	0	0

...Batted for Purser in 7th.
...Batted for Hazeltine in 9th.

SCORE BY INNINGS

[illegible]	0	0	0	0	0	0	0	0	0	0
[illegible]	0	0	0	0	0	0	0	0	0	0

...Errors—Hall, Mitchell, Fleming. Two-base hits—Fleming, Hall. Sacrifice hits—Mitchell, Fleming. Stolen bases—Hall, Mitchell. Double plays—Mitchell, Fleming, Hall; Mitchell, Fleming, Hall. Left on bases—Los Angeles, 5; Oakland, 5. Bases on balls—Off Mitchell, 1; off Fleming, 1. Struck out—By Mitchell, 1; by Fleming, 1. Umpires—Carroll and Toporcer. Time of game—1h. 30m.

LA JOY
LODGE
3000 Ft. Elev...
55 Miles From ...
Angeles
A NEW UNIT
JUST SUBDIVI...
Beautiful Oak T...
Stream of Sp...
Water Runs...
Through Prop...
$100
Buys a lot. Purchase ... part ownership in Club ... (now finished), ... course, swimming ... court, etc., will be ... owners free and ... cumbrance. Work on ... pool is starting at ...
Drive out Beverly ... follow the signs.
Excellent Chi... Dinner at ... Club House ...
THE BLAIR ... MATTHEWS ...
J. Y. Blaikie, Geo. H. ... 1104-06 Van Nuys ... VAndike 3...

AUTOMOB...
SALESME...
We have just intro... models at such low ... Chandler and Cleveland ... now in a position ... are the most appealing ... bile purchases on the ...
The numerous ... ready received and ... sales possibilities of ... remarkable automobile ... necessary for us to add ... Sales Personnel.
We desire to negotiate ... men of character, ... selling experience.
To such man we offer ... genial, permanent con... represent a company ... utation and financial ... stands out as one of the ... in the Los Angeles ... field.
W. P. HERBERT
1100 South Flower
TRinity 1011

HOLLYWOOD LEGION STA...
BOXIN...
FRIDAY NITE at ...

...l Tickets
15,000
STANFORD-U.S.C.
(Unreserved Seats)
$1.50
...at B. H. Dyas
...ll noon,
...oliseum Grounds
...A. M.
...YAS CO.,
...AT OLIVE

TILDEN PLAYS AT MIDWICK

William "Big Bill" Tilden, internationally famous tennis champion, winner of the Los Angeles Net Club invitational tourney two weeks ago, will meet Harvey Snodgrass, national clay-court doubles title-holder, and Frank Godshall, local city champion, in a series of feature exhibition singles and doubles matches at the Midwick Country Club today and tomorrow.

TROJANS FACE CARDS TODAY

(Continued from Ninth Page)

the Cards will score at least once, possibly twice, by the process of punching the line.

SPEEDY SCORERS

But U.S.C. with fleet backs like Morton Kaer, Howard Elliott, Bill Cook and Manual Laraneta, utilizing a fast end running attack and forward passing barrage, figures to run up two touchdowns while the Cards are gathering one.

However, there is one strong point in favor of Stanford. The Cards have encountered much stronger opposition in their early season games than U.S.C., and for that reason should be smarter in the face of stiff going.

Until U.S.C. met the Utah team last Saturday the Trojans had bumped up against no team that could give them any kind of a battle, and there is little experience to be gained in running rough-shod over weak enemies.

REAL CONTEST

Each game on the Stanford schedule has been a real contest for the Cards, first a 9-0 beating at the hands of the strong Olympic Club, a 20-3 victory over Santa Clara and a 23-0 win over Occidental.

On the other hand U.S.C.'s wins over Whittier, Caltech and Pomona were nothing but parades.

Jones's big advantage over Pop Warner, the Stanford coach, is that he selected a first team early in the season and went to work on it. His backfield—Kaer, Earle, Laraneta and Drury—has been drilled together game after game, and with the exception of Thomas at tackle, the line is the same—Adams and Badgro at ends, Friend and Behrendt at tackles, Taylor and Gorrell at guards and Cravath at center.

SOME GREEN MEN

Warner lost a lot of good men by graduation, and while he has plenty of beef on the team—190 pounds from tackle to tackle—some of the boys are green. Pop's biggest difficulty has been to find a good end to take the place of Jim Lawson, the Long Beach star. He has tried Price, Moore and now has Ed Walker, a halfback last year, on the job.

Walker will probably start today with Greisser likely to step in at any minute. The latter is faster than Walker, but lacks experience.

Another of Pop's puzzlers has been to find a smart quarterback. He has Solomon and Mitchell, both holdovers from last year, but neither entirely satisfactory to Pop. He tried Walker in the Santa Clara game, but the latter was too slow and Mitchell will start today.

LINE-SMASHERS

In the regular Stanford backfield—the one which is likely to begin the fracas this afternoon—Warner has Bogue, Mitchell, Murphy and Nevers, the bull-moose.

This combination is primarily a line-smashing outfit, Murphy, the safety man, being the fastest of the quartet.

But in the list of Stanford reserves Warner has Dick Hyland, terrifically fast and a splendid tosser of forward passes, along with Don Hill, the old Long Beach High School star, and it is a lead-pipe cinch that these flyers are bound to get into the fray before it is over. It is also entirely likely that they may change the complexion of the conflict.

In the matter of poundage the Stanford line outweighs U.S.C. about two pounds to the man. The difference is more pronounced behind the line; there the Cards have a weight advantage of approximately fourteen pounds to the man.

Stanford has not won a game from U.S.C. since the war, the Trojans winning, 13 to 0, in 1919; 10 to 0 in 1920, 6 to 0 in 1922 and 14 to 7 in 1923, there being no games in '21 and '24.

PLAYERS FETED

On the eve of the conflict the Trojans were guests at the home of E. L. Doheny and the Stanford warriors were guests of the Million-Dollar Theater at a performance of "The Freshman," scenes of which were shot at the California-Stanford game last year.

While practically all the reserved seats have been sold there will be 15,000 of the unreserved brand turned loose this morning, and if these are all gobbled up at the gate it means a capacity crowd—75,000—the largest ever assembled in the Coliseum.

OAKS DEFEAT SEALS IN SLUGGING MATCH

[BY A. P. NIGHT WIRE]

SAN FRANCISCO, Oct. 16.—In a slugging contest in which thirty-seven hits were batted about the lot, Oakland defeated San Francisco for the third time in as many days here today by the score of 14 to 9. Pfeffer, who started for the Seals, was given a bombardment in the first inning, when six runs were scored. Kunz of the Oaks, was hit hard, but kept the blows well scattered. Score:

OAKLAND	AB	R	H	O	A
Bratcher, cf	4	1	2	1	0
Rose, 2b	5	1	1	1	4
Arlett, lf	4	2	3	1	0
Miller, rf	4	0	0	4	0
Makin, 3b	4	0	2	2	1
Lary, ss	3	3	4	0	4
[illegible]ering, 1b	1	2	1	0	0
Baker, c	4	1	2	9	0
Kunz, p	3	1	2	0	2
Howard, 1b	2	0	0	7	1
Totals	41	14	19	27	12

SAN FRANCISCO	AB	R	H	O	A
Walls, rf	4	0	2	1	0
Mullikan, 2b	5	1	1	1	1
P. Wanner, lf	2	2	0	1	0
Brower, rf	3	0	1	2	1
Elliott, 1b	4	0	1	9	1
Kilduff, 3b	4	0	1	1	2
Rhyne, ss	4	1	2	4	3
Yelle, c	4	1	2	3	1
Pfeffer, p	0	0	0	0	0
Griffin, p	3	0	0	0	1
Jeller, lf	2	0	1	0	1
Totals	45	9	13	27	15

SCORE BY INNINGS

Oakland	0	4	2	1	0	0	0	0	6	—14
Base hits	0	3	2	3	0	0	1	1	1	—19
San Francisco	0	0	0	2	0	0	2	0	0	—9
Base hits	1	2	1	1	2	2	2	1	1	—13

SUMMARY

Charge defeat to Pfeffer. Runs responsible for—By Pfeffer, 6; Kunz, 9; Griffin, 4. Struck out—By Kunz, 1. Bases on balls—Off Kunz, 2; Griffin, 3. Stolen bases—Arlett, Makin. Home runs—Pickering, Elliott. Two-base hits—Makin, Baker, Bratcher (2,) Wanner, Kilduff, Brower. Time of game—1h. 40m. Umpires—Carroll and Toporcer.

GRIZZLIES BOW TO POET TEAM

(Continued from Ninth Page)

what's left goes to Ray Denny. Denny should never have played. If Calland had been able to persuade the doughty quarterback he would have rested on the bench during the game. But even Leo's eloquence was insufficient to keep Ray out of the fracas and he went in, with one arm hanging useless at his side, the result of a bad injury early in the season. And while he was in there Denny dominated the situation. He not only engineered the Poet machine in faultless fashion but he also gave an exhibition of punt returning that won't soon be bettered in these parts. And then—after the Quakers had made their touchdown and the Grizzlies were threatening to score in the first minute of the second half—Denny hurled himself some ten yards through the air and stopped Cy Walton as the brilliant Southern Isranch ball carrier was on his way to the goal line. Stopped him on the 25-yard line and then left the game, his arm totally useless and his team obviously feeling the effects of his loss.

LINE REALLY WON GAME

Hardly less notable was the work of the other Whittier backs, although in the final analysis of the game credit for winning must be given the Poet line, which fought doggedly from start to finish and repulsed drive after drive which time and again threatened their goal. Bonnett's work was great, Tom Phelan's interference running reminded one of Honey Earle or Morley Drury, while Clark's line smashing in that first quarter made the victory possible. Oak Pendleton, who replaced Denny, deserves a place in the Whittier hall of fame for he, too, was playing with one arm as useless as an ice wagon in Nome. Capt. Red Bohrbaugh's work at end resulted in Walton's being stopped too frequently to suit the Grizzly supporters.

Here's how the touchdown was made. The Grizzlies kicked off and the Poets marched up the field, only to be held and Turney punted from his own goal line. Denny ran the kick back 30 yards to the Branch's 11-yard line. Spaulding's men were penalized 5 yards for being off-side. A bad pass from center, many of which bothered the Poets all through the game, nullified a couple of short gains and when fourth down was over the Grizzly goal was still unsullied. Turney punted out to the 36-yard line. Ramming through the right side of the Grizzly line the Poet backs smashed their way back for two straight first downs and then Bonnett slipped through his own left tackle to place the oval on the 1-yard mark. Clark plunged over for the touchdown and Denny's perfect goal kick made the score 7 to 0.

WALTON IS BRILLIANT

The Grizzlies, after discarding their overconfidence, settled down and did some magnificent battling of their own. This guy Walton would be welcome on any team, while Loren Peake and Julius Jessup did some line plunging that caused several hundred Whittier hearts to palpitate vigorously. The backfield, most of which functioned under Harry Trotter last year as freshmen, was the class of the Grizzly team, but the line couldn't open big enough holes and at times the first rank interference was far too slow for Walton, et al.

Whittier made seven first downs to eight for the Grizzlies. The Branch, in a frantic effort to win in the third quarter, threw passes all over the lot. They tried a total of fourteen and completed two, which speaks well for Calland's secondary defense.

The line-ups:

Whittier (7)		Southern Branch (0)
Bohrbaugh (c.)	L.E.R.	Brauer
Hosea	L.T.R.	Gardner (c.)
Rothermel	L.G.R.	Hollingsworth
Gillette	C.	Hastings
Morris	R.G.L.	Westfall
Kimmel	R.T.L.	Hudson
Rasmussen	R.E.L.	Sink
Denny	Q.	Barkebush
Phelan	L.H.R.	Walton
Bonnett	R.H.L.	Turney
Clark	F.	Peake

SCORE BY QUARTERS

Whittier	7	0	0	0	7
Southern Branch	0	0	0	0	0

Scoring: Touchdown—Clark. Goal after touchdown—Denny.

Substitutions: Whittier—Pendleton for Denny, Burmeister for Bonnett, Latson for Morris, Bonnett for Kimmel, Kimmel for Gillette. Southern Branch—Long for Brauer, Ray for Barkebush, Jessup for Peake.

Officials—Referee, Tipton; umpire, Cass; field judge, Yeomans; head linesman, Call.

SACS HOP ON PIERCY TO BEAT SALT LAKE

[BY A. P. NIGHT WIRE]

SACRAMENTO, Oct. 16.—Sacramento hopped on Piercy in the seventh to score seven runs and sew up the fourth game of the series and now leads three to one. The count today was 7 to 4. Piercy hit French in the back of the head in this frame and after that blew up. Score:

SALT LAKE	AB	R	H	O	A
Gooch, lb	4	1	3	0	1
Coombs, 1b	3	0	1	4	0
Kerr, 2b	3	0	1	7	2
O'Dea, rf	4	0	1	0	0
Lessers, ss	3	0	1	0	1
Leif, ss-rf	4	1	1	0	0
Shehan, lf	4	1	1	3	0
Cook, c	4	0	0	4	0
Piercy, p	3	1	1	0	1
Halley, x	1	0	0	0	0
Totals	33	4	9	24	5

SACRAMENTO	AB	R	H	O	A
Kopp, lf	4	1	1	2	0
French, ss	3	0	0	0	3
McLaughlin, 2b, ss	4	1	0	2	4
Davis, 1b	4	3	2	11	1
Koehler, c	4	1	2	4	0
Martin, 3b	3	0	0	1	3
Cunningham, rf	4	1	2	4	0
Hoffman, rf	1	0	0	0	0
W. Caufield, p	3	0	0	0	0
M. Shea, z	1	0	0	0	0
Twitchell, p	0	0	0	0	0
Brown, xx	1	0	0	0	0
Rader, y, 3b	1	0	1	1	0
Hogan, p	0	0	0	0	0
Totals	34	7	11	27	10

x—Batted for Piercy in 9th.
z—Batted for W. Caufield in 8th.
xx—Ran for French in 7th and batted for Twitchell in 7th by agreement.
y—Batted for French in 7th.

SCORE BY INNINGS

Salt Lake	1	0	0	0	1	0	0	0	2	—4
Base hits	1	0	0	0	1	1	1	0	5	—9
Sacramento	0	0	0	0	1	1	1	3	0	—7
Base hits	1	0	0	2	2	1	1	3	1	—11

SUMMARY

Errors—Gooch, Coombs, Kerr, Cook, Hastings (pitcher). By W. Caufield, 5. Credit victory to Twitchell. Runs responsible for—By Piercy, 4; W. Caufield, 4. Struck out—By Piercy, 6. Bases on balls—Off Piercy, 1; W. Caufield, 4. Hit by pitcher—French by Piercy. Wild pitch—Piercy. Stolen bases—Kerr. Two-base hits—Piercy, Coombs, Cunningham (2,) Davis, O'Dea. Sacrifice hits—Coombs, McLaughlin, Martin. Runs batted in—Kerr, Piercy, Lessers, French, Martin, Davis, Koehler, Cunningham, Kopp. Double plays—Gooch to Kerr to Coombs; Martin to Davis; Kerr to Coombs. Time of game—1h. 52m. Umpires—Schmidt and Casey.

SOLONS GET NICE SUM FOR DROPPING SERIES

[BY A. P. NIGHT WIRE]

CHICAGO, Oct. 16.—Checks for $2376, the losers' end of the world series jackpot, will be distributed to each of the twenty-four regulars of the Washington ball club. The money was apportioned today at the players' last meeting before going about their winter pursuits.

The regulars included Coaches Schacht and Altrock and Trainer Martin. Eight other players and club attendants were voted partial shares in the series money.

BEARS TACKLE SAINTS

California Goes Through Week of Fundamentals; Imlay Probable Starter in Game

[EXCLUSIVE DISPATCH]

BERKELEY, Oct. 16.—After a week of intensive training in the fundamentals of football, following their first defeat since 1919 at the hands of the Olympic Club, the California varsity gridders will meet St. Mary's College eleven tomorrow in the Memorial Stadium.

Prior to the Bruins' downfall at the hands of the club eleven, it was expected that the Saints would give Andy Smith's charges their hardest battle. At present critics are in a quandary to forecast the results of this week's encounter.

Stung by the lash of defeat for the first time in five years, the Blue and Gold varsity is fighting mad, and will put everything it has into Saturday's game in order to prove that it is still among the leading college teams on the Coast. Andy has been drilling his men in the fundamentals of the game, tackling, clipping and the like, which were noticeably defective in the Olympic Club game.

LINE TRAINED

The work of the line has been receiving special attention. All the overconfidence of the first few weeks of the season, when it was believed that another wonder team had arrived, is gone, and the men have settled down to real hard work, with a determination to avenge their defeat with a victory over all future comers.

This is the team Slip Madigan's St. Mary's eleven will tackle Saturday. It is a team composed of first-class material, coached by one of the greatest men in the game, whose work in establishing a record of five years without a defeat has earned the plaudits of the entire nation, a team thoroughly humbled by its first defeat, but inspired with the fight characteristic of an Andy Smith squad, ready prove to the world that the California Bear is still the dangerous beast of yore.

St. Mary's with nine veterans of last season, will work hard to hand the Blue and Gold another defeat. Slip Madigan has a clever squad of footballers, whose style of play is the Notre Dame shift. The Oakland boys have not tasted defeat this season, and have showed considerable strength in their earlier games.

MRS. HORAN WINS TITLE TOURNEY

Defeats Miss Anne Webster One Up for Hollywood Club Championship

Mrs. J. S. Horan, cutting through Miss Anne Webster at the sixteenth yesterday, dropped a long putt on the home green for a 1-up win and the women's Hollywood club championship. Miss Webster, playing through champion, trailing 3 down at the turn, squared the feature match and was 1 up, going to the sixteenth when Mrs. Horan, whose stellar game never varies, halved the sixteenth, squared the match on the seventeenth and won the club title on the eighteenth.

The title match yesterday was easily the feature of the women's championship tourney. Miss Webster, who was favored to win, was medalist with a 96, Tuesday and scored an 85 Wednesday. Mrs. Horan, the new champ, was able to shoot through when Miss Webster wavered.

Mrs. Frank Kinslow defeated Mrs. E. S. Behrens, 4 and 3, for the first flight trophy in the title tourney that concluded over Bill Amor's championship Hollywood Country Club course, yesterday.

At Harper, Kan., is a flourishing snake industry owned by Lem Laird. He collects and markets the reptiles, shipping many of them to Europe where they are used to exterminate rodents.

MAY BAN PLAYERS WRITING

Landis Threatens to Stop Series Stars Working for Newspapers

[EXCLUSIVE DISPATCH]

NEW YORK, Oct. 16.—A lucrative fall enterprise is in danger of being wiped out of existence by official ukase of Kenesaw Mountain Landis, high commissioner of baseball. It is that of special writing by ball players on the world series. The trouble, it appears, is that some of the players do not write their own articles, and that those who write for them sometimes violate the ethics of baseball, if any, in the player's name. This must stop, according to Landis, and if it doesn't, the players will be forbidden to "write."

The issue came up sharply yesterday. It appears that whoever wrote the articles signed by Stanley Harris, Roger Peckinpaugh and Muddy Ruel severely criticised the judgment of umpires in the late world series and the umpires took umbrage.

Each player denied having written or even seen the offending articles before publication. Landis ordered each to print an apology equally conspicuously.

BASEBALL STANDINGS and RESULTS

PACIFIC COAST LEAGUE

	W.	L.	P.C.
San Francisco	120	77	.609
Salt Lake	114	83	.579
Los Angeles	104	91	.533
Sacramento	102	93	.523
Portland	91	105	.464
Oakland	88	108	.449
Seattle	86	110	.439
Hollywood	81	117	.409
Vernon	76	119	.390

Yesterday's Results

Vernon, 3; Los Angeles, 1.
Sacramento, 7; Salt Lake, 4.
Oakland, 14; San Francisco, 9.
No game at Seattle, rain.

SATURDAY IS CHILDREN'S DAY

Our complete lines of children's shoes for school, play and dress are all built along scientific lines to let "the little feet grow as they should."

Exclusive Agents EDUCATOR SHOES

VAN DEGRIFT'S
Standard and Finest Footwear
752 S. Hill Street
For Men, Women and Children
Men's Shoes Exclusively at 302 S. Broadway

delightful

San Fernando Valley is Proud of Girard
—and Girard is Proud to be in the Valley

COME AS OUR GUEST—

Buses leave Los Angeles daily at 9:30 and 10:35 a. m. To meet popular demands we are now conducting a free Sunday tour leaving Los Angeles at 9:30 and 10:00 a. m. For reservations phone TRinity 4813 or call at branch office.

OR DRIVE OUT HERE'S HOW TO GO—

Drive out Hollywood Boulevard to Cahuenga [near center of Hollywood Business District] Drive up Cahuenga Pass to Ventura State Highway or over Mulholland Highway. Follow the boulevard to Girard, located at the intersection of Topanga Canyon Drive and Ventura State Highway, about 18 miles from Hollywood.

At this time it is the policy of this company to accept no resale listings

GIRARD free
Educational Tours

Whether you know Southern California or not, you are missing a real opportunity if you fail to take this trip. It will cost you nothing and you will be under no obligation. We promise you a day of real pleasure, covering hundreds of interesting points. And we promise to show you some developments at the Town of Girard that will open your eyes. Come. This is your personal invitation.

A FEW OF OUR STOCKHOLDERS

Marco H. Hellman	George E. Hazard
Robert N. Parker	Wm. B. Joyce
L. D. Sale	C. R. Ball
H. Harrison	James A. Talbot
Fred L. Baker	M. W. Stackelford
Irving H. Hellman	William Weisman
Joe Topitzsky	J. F. Murphy
S. F. Macfarlane	A. R. Peck, Jr.

LOS ANGELES BRANCHES.

518 S. Hill Street
811 S. Hill Street
Continental Hotel, 626 S. Hill St.
Rosslyn Hotel, 452 S. Main St.
Cecil Hotel, 640 S. Main St.

Victor Girard
COMMUNITY BUILDER 111 W. Fourth St.
Ground Floor H. W. Hellman Bldg. - 4th and Spring Streets
Tel. TRinity 4811
Tract Office Corner Topanga Canyon Avenue and Ventura Blvd.—Girard

Everyone Should Subscribe to the SOUTHERN CALIFORNIA FORWARD MOVEMENT $1,000,000 Promotion Fund

A CHUCKLE for EVERYBODY

LOCAL LAUGHS

Each week The Times produces a film entitled "Local Laughs," consisting of the fifteen best jokes submitted by local people. Weekly prizes are paid of $5, $3, $2, and twelve of $1 each. A list of theaters showing the film, together with rules for submitting jokes, are given daily in a coupon in The Times. Prize-winning jokes, and names and addresses of winners, appear only on the screen. Jokes meriting honorable mention will be given a place of honor on The Times comic page each week-day, and each of these contributors will receive a souvenir of acknowledgement.

"Have you any snubbers here?"

"No—our men are all trained to be polite."

Mabel Gibson, 1150 West Eighth street, City.

"How is your son getting on at college?"

"Pretty well in languages. I've just paid for three courses: $10 for Latin, $10 for Greek and $100 for Scotch."

Mrs. A. B. Harn, 312 West Ninth, Upland.

"Johnny, what is your new baby—a boy or a girl?"

"Oh, they haven't named it yet."

J. M. Powers, 305 West Olive avenue, Redlands.

"Why do you call your car Paul Revere?"

"Because of the midnight rides."

Mrs. M. C. Setelaze, 4711 Mascot street, City.

"Do you love me still?"

"Yes, dear, but you never are."

Clara Thompson, 1535 West Adams, City.

THE GUMPS

Station D-U-C-K

By Sidney Smith

GASOLINE ALLEY

Skeezix the Builder

Snapshots of a Man When the Check Comes Round.

By GLUYAS WILLIAMS

© McClure Newspaper Syndicate

ELLA CINDERS

A New Rival

By Bill Conselman and Charlie [illegible]

WINNIE WINKLE, THE BREADWINNER

The Latest Victim

By [illegible]

REG'LAR FELLERS

Copyright, 1925, by the Bell Syndicate, Inc. Trade Mark Reg. U. S. Pat. Off.

Almost But Not Quite

By Gene Byrnes

(Copyright, 1925, by The Bell Syndicate, Inc.)

MINUTE MOVIES

By Ed [illegible]

HAROLD TEEN

Don't Be Silly, Be Serious

By C[illegible]

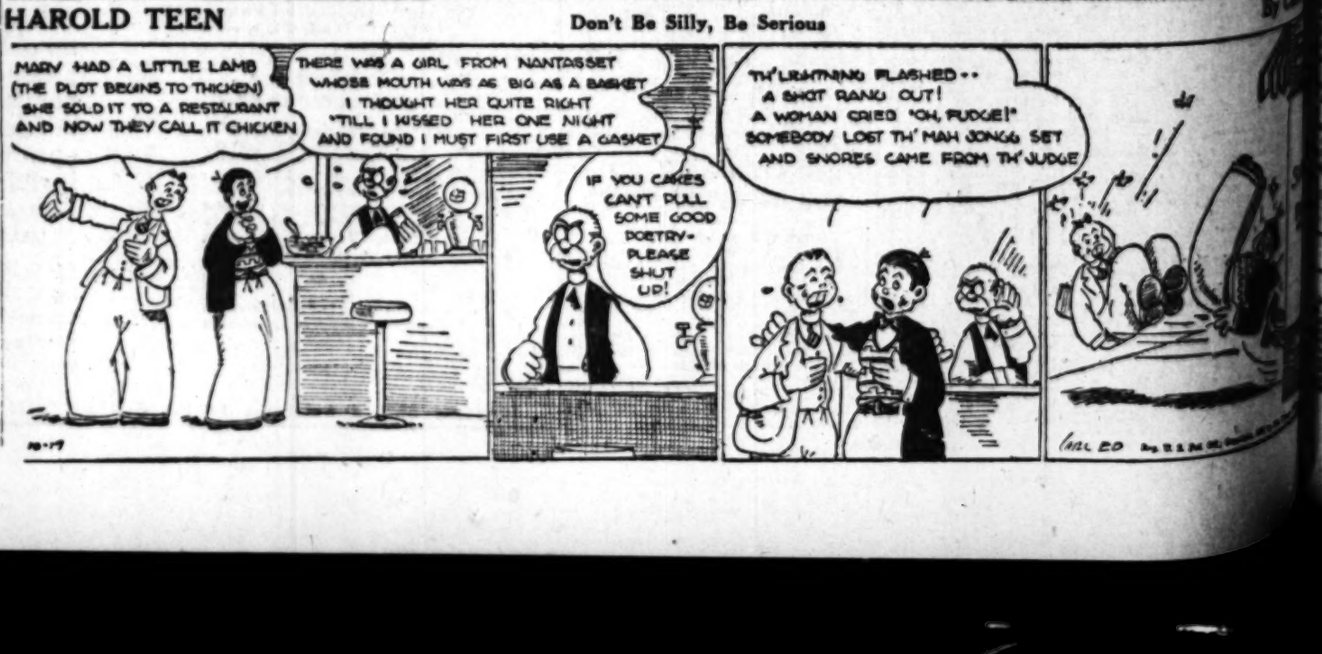

ER 17, 1925.—[PART I.

By Sidney S

E A FELLOW
STUFF? HE SAID IT
ESTERDAY BUT THE
TIGHT IN THE AIR
E GROUND AND THAT
IS UP THERE FLYING
A LAKE ON THEIR
T A LIE - I'D LIKE
ERE WITH AN AUGER
LE THROUGH THAT
KS AND DROWN HIS
SORROWS -

TTER TONE IN
T GOODS LINE

Improvement Seen
William G. Cooper

in Better Spirits;
Buyers Cheerful

Situation Reported
Better Than Year Ago

By K

rains and cooler weather
ed materially in bringing
a most satisfactory position
wholesale and retail dry
business in Southern Cali-
ccording to a statement
yesterday by Milton G.
president and general man-
for Milton G. Cooper Dry
Company, wholesalers of

wholesale and retail dry
ation in this territory has
ce since the middle of Au-
ed a notable increase has
ce since the middle of Sep-
G. Cooper stated that
ld is for much better busi-
fall and winter than was
same last year.
trade is reported in better
and there is a better feel-
among the buyers. Salesmen
wholesale houses appear op-
and are meeting with less
ce. The retail trade
ready for the anticipated
fall and winter business.
weather, which ran low dur-
summer months, are being

HEAVY SILK BUYING
ce prices of silk and wool
much to relieve the situ-
and stimulate buying. The
of wool since early spring
in the price of woolens
a turn has brought about
ases and increased the
in woolen goods. Silk and
goods, including floor cov-
ave led sales during the
ks.
ch price of raw cotton
the past few months, added
month-to-month buying of
, has accounted for the
ase of cotton goods. How-
situation may be re-
the present lowering of
prices.
ve good rainfall during
and winter months, South-
ia will go ahead in
al lounds, regardless of
ons in other sections of
," Mr. Cooper said. "The
not afraid of the market
ome last year, and con-
is buying for require-

ll situation in Southern
is much better than a
, due partly to the fact
as a whole have not
large stocks of mer-
and have kept their ac-
through hand-to-

ng" becoming more
among the markets of
a wholesale dry goods
authority states. The
ing more the advan-
for trading in Los
Angeles wholesalers
a more ready market
goods in Honolulu, the
Coast of Mexico and in the
Islands, where condi-
also reported much im-
over last year.

BREAK
JULIAN
PREFERRED

Drop of 20
Recorded on Local
Exchange

Breaks in Julian Pe-
preferred and common is-
resulted in trading on the Los
Stock Exchange yesterday,
preferred dropping from a
to a low at 7.6, and the
from 7 to 4. Impressions
floor of the exchange were
no report responsible for the
of weakness, which caused
preferred, open-
at 10, but re-
at 14, with a net
The common
at 6, broke to 4
5, a net loss of 3¼

stocks continued active.
Commercial Corporation led
with a gain of 18
at 200. Bancitaly
opened 7 points lower
back to 238 and re-
at the close, a net loss
Bank of Italy opened
, advanced to a new
and closed at the open-
a net loss of 5 points.
First National and National
opened at 140 and 154.

Gas and Electric led
in the utility group and
fractionally, to 96½.
California Edison com-
opened ¼ higher at 127½, but
a net gain of ¼
per cent preferred
¼ point to 97¾, while
preferred sold firm
point lower at 5.49.
Los Angeles Investment
from the Julian issues the
was neglected. Marine
advanced 4¼ points to
at 1.44½. United Oil, at
fractionally. Stand-
lost ¼ to a close
Consolidated lost ½ point
United closed at
Mexican closed at 53.

FLAXSEED MARKET

[EXCLUSIVE DISPATCH]
[illegible] declined mate-
[illegible] ing at 2.20 and
[illegible] 2.19 for Decem-
[illegible] 2.20 and 2.19
[illegible] No. 1
[illegible] 2.20 and 2.19
[illegible] 2.20 and 2.19
[illegible] 2.20 and 2.19

MOTORS LEAD IN WAVE OF BUYING

Volume of Trading Again at High Level

Burst of Selling Fails to Halt Advance

Cut in Call Rate Factor in Foiling Bears

[BY A. P. NIGHT WIRE]

NEW YORK, Oct. 16.—A frenzied outburst of buying in the motor shares, several of which ran up 5 to 11 points to the highest price ever recorded, sent today's stock market skyrocketing after it had shown signs of wobbling at midday under an avalanche of selling orders. Stock sales, just short of 2,750,000 shares, broke all records since the famous 3,000,000-share day in December, 1916.

The sensational advance in the motor shares was accompanied by unconfirmed rumors of open-market buying for control, special dividend distributions and capital stock split-ups. General Motors was the leader, running up nearly 6 points to a new peak at 132 1-2 on total sales exceeding 135,000 shares. Hudson, however, scored the most spectacular gain by soaring 11 points to a new top at 104, in the last thirty minutes of trading. Yellow Truck, now a General Motors subsidiary, was run up 7 points to 35, and Fisher Body climbed to a new top at 118 1-4. Studebaker, Dodge Brothers common and preferred and Continental Motors also exceeded their previous 1925 maximum quotations.

The market opened fairly strong with numerous 1 to 2-point gains registered in the initial transactions. Although sporadic profit taking and bear selling was apparent from the start, the market moved steadily forward until around midday. The marking up of the renewal rate on call money to 5 1-2 per cent was followed by a wave of short selling by professional traders which reached its maximum intensity in the early afternoon when a few specialties had been hammered down 4 to 9 points and scores of others had yielded a point or more.

The subsequent lowering of the call-money rate to 4 1-2 per cent and the revival of activity and strength in United States Steel, common and General Motors eventually turned prices upward again. The late advance was not uniform, several issues, notably Kinney & Co., United Cigar Stores, American Agricultural Chemical preferred, New York Canners and International Paper showing signs of acute weakness. Steel continued to gather strength, moving up nearly 3 points to 127 1-2, the highest price since last spring on total transactions exceeding 280,000 shares.

NEW TOPS SCORED

Among the many issues to break through to new top prices were Cerro de Pasco, Du Pont, Allis Chalmers, American Brake Shoe, National Cloak and Suit, Howe Sound, United Drug, Loew's, Inc., Fox Film and Mathieson Alkalai.

S. S. Kresge, which recently established a record high of 800, showed an overnight loss of 26 points at 740 on a few sales. A sharp break also took place in McCrory Stores B, which fell from 139 3-4 to 115 and then rallied to 118 for a net loss of 19 1-2 points on the day.

Call money renewed at 5 1-2 per cent, dropped to 5 and then to 4 1-2, in reflection of the return flow of funds sent to the interior to meet the 15th inst. requirements. Time money and commercial paper rates were unchanged.

Foreign exchanges failed to make any appreciable response to the signing of the Locarno security pact. Demand sterling yielded slightly to $4.83 11-16, and French francs dropped to 4.41 1-2 cents, and then rallied to 4.47 cents on reported French government buying. Italian lire held firm above 4 cents with indications that Italian government support had temporarily "pegged" the rate around that figure. Danish and Norwegian kroner ruled around 20.35 and 25.05 cents, overnight gains of 10 and 25 points, respectively.

Market Averages:

	Twenty industrials.	Twenty railroads.
Friday	x132.[illegible]	xx106.[illegible]
Thursday	132.[illegible]	105.77
Week ago	132.15	105.75
Year ago	100.[illegible]	88.81
1925 high	131.[illegible]	107.[illegible]
1925 low	114.31	96.13

Total stock sales, 2,7[illegible] shares.

x—Ex-dividend .133.
xx—Ex-dividend .0[illegible].

CLEARINGS, MONEY

Clearings yesterday were $32,950,775.03, an increase of $6,078,824.99 over corresponding date last year.

Clearings

	1925	1924	1923
Monday— Holiday			
Tuesday—	$35,045,222.00	$28,190,534.37	$30,093,210.28
Wednesday—	$40,866,671.76	$33,148,781.66	$30,143,776.75
Thursday—	$31,465,855.95	$30,708,011.57	$27,304,636.48
Friday—	$32,950,775.03	$26,871,950.04	$24,996,223.16

Bank Debits

Saturday	$25,883,374.00
Monday	Holiday
Tuesday	41,980,484.00
Wednesday	40,771,701.00
Thursday	35,320,641.00

Foreign Exchange

[Furnished by Farmers' and Merchants' National Bank.]

	Over $100
England, per pound sterling	4.84⅝
France, per 100 francs	4.49
Germany, per 100 marks	23.90
Belgium, per 100 francs	4.50
Italy, per 100 lire	4.06
Czecho-Slovakia, per 100 kronen	2.98
Denmark, per 100 kroner	25.25
Finland, per 100 finmarks	2.54
Greece, per 100 drachmas	1.35
Jugo-Slavia, per 100 dinars	1.80
Norway, per 100 kroner	20.48
Rumania, per 100 lei	.50
Spain, per 100 pesetas	14.45
Sweden, per 100 kronor	26.87
Switzerland, per 100 francs	19.35
Hongkong, per 100 local currency	59.75

New York Rates

[BY A. P. NIGHT WIRE]

NEW YORK, Oct. 16.—Foreign exchanges, irregular. Quotations in cents: Great Britain—Demand, 4.83 11-16; cables, 4.84 1-16; sixty-day bills on banks, 4.80 11-16. France—Demand, 4.47½; cables, 4.48. Italy—Demand, 4.02; cables, 4.02½. Belgium—Demand, 4.56¾. Germany—Demand, 23.80. Holland—Demand, 40.16. Norway—Demand, 20.35. Sweden—Demand, 26.75. Denmark—Demand, 25.05. Switzerland—Demand, 19.28. Spain—Demand, 14.34. Greece—Demand, 1.33. Poland—Demand, 16.75. Czecho-Slovakia—Demand, 2.96. Jugo-Slavia—Demand, 1.78. Austria—Demand, .14⅛. Rumania—Demand, .48⅛. Argentina—Demand, 41.25. Brazil—Demand, 14.65. Tokio—Demand, 41. Shanghai—Demand, 79⅝. Montreal—Demand, 99⅞.

Call Money

[BY A. P. NIGHT WIRE]

NEW YORK, Oct. 16.—Call money, easy; high, 5½; low, 4½; ruling rate, 5½; closing bid, 4½; offered at 4¾; last loan, 4½. Call loans against acceptances, 4¼. Time loans, firm. Mixed collateral, 60 to 90 days, 4⅞; 4 to 6 months, 4⅞ @5; prime mercantile paper, 4¼.

Bar Silver

[BY A. P. NIGHT WIRE]

NEW YORK, Oct. 16.—Bar silver, 71⅛; Mexican dollars, 54⅝.

[BY CABLE AND ASSOCIATED PRESS]

LONDON, Oct. 16.— Bar silver, 32⅝d per ounce. Money, 3½ per cent. Discount rates: Short bills, 3⅝@3¾ per cent; three months' bills, 3 11-16@3¾ per cent.

NEW YORK STOCK EXCHANGE

[The following quotations on the New York Stock Exchange are from the private wires of E. F. Hutton & Co., members of the New York Stock Exchange, with offices at 643 South Spring street, 545 South Olive street, Ambassador Hotel, 6406 Hollywood Boulevard, Los Angeles; Hotel Grant, San Diego; 242 East Third street, Long Beach, and 23 North Euclid avenue, Hotel Maryland, Pasadena.]

NEW YORK, Oct. 16.—Following are closing prices, sales, high and low quotations, net change today, and high and low for 1925:

Stocks—
Adams Express
Advance Rumely
Ahumada Lead
Air Reduction
Ajax Rubber
Allied Chemical
Allis Chalmers
Do. pfd
Am. Agricultural Chemical
Do. pfd
American Bank Note
American Beet Sugar
Do. pfd
American Bosch Magneto
American Can
Do. pfd
American Car & Foundry
Do. pfd
American Chicle
American Drug
American Express
American Foreign Power
American Hide & Leather
Do. pfd
American Ice
American Int'l Corporation
American La France
American Linseed
Do. pfd
American Locomotive
Do. pfd
American Metal
American Radiator
American Safety Razor
American Ship. & Com.
*American Smelt. & Refg.
Do. pfd
American Snuff
American Steel Foundry
American Sugar Refining
Do. pfd
American Sumatra Tobacco
American Tel. & Tel.
American Tobacco
Do. Class B
American Water Works
American Woolen
Do. pfd
American Zinc
Do. pfd
*Anaconda Copper
Armour "A"
Armour Del. pfd
Associated Dry Goods
Associated Oil
Atchison
Do. pfd
Atlantic Coast Line
Atlantic Gulf & W. I.
Do. pfd
Atlantic Refining
Austin Nichols
Baldwin Locomotive
Do. pfd
*Baltimore & Ohio
Barnsdall "B"
Do. "A"
Bethlehem Steel
Do. 7s pfd
Do. 8s pfd
Booth Fisheries
Brooklyn Manhattan
Do. pfd
Brunswick-Balke C. Co.
Burns Bros. "A"
Burroughs Adding Machine
Butte Copper & Zinc
Butte & Superior
Butterick
Caddo Oil & Refining
California Packing
California Petroleum
Callahan Zinc
Calumet Arizona
Canadian Pacific
Central Leather
Do. pfd
Cerro de Pasco
Chandler Motors
Chesapeake & Ohio
Chicago & Eastern Illinois
Do. pfd
Chicago Great Western
Do. pfd
Chicago, M. & St. Paul
Do. pfd
Chicago & Northwestern
Do. pfd
Chicago Pneumatic Tool
Chicago, Rock Island & P.
Do. 7s pfd
Do. 6s pfd
Chile Copper
Chino Copper
Chrysler
Cluett, Peabody
Coca Cola
Colorado Fuel
Colorado & Southern
Do. 1st pfd
Columbia Gas
Commercial Solvents "A"
Do. "B"
Congoleum
Consolidated Cigars
Consolidated Gas
Consolidated Textile
Continental Can
Continental Motors
Corn Products
Crucible Steel
Cudahy
Cuba Cane Sugar
Do. pfd
Cuban-American Sugar
Detroit Edison
Del., Lack & Western
Davison Chemical
Delaware & Hudson
Dodge "A"
Do. pfd
Dome Mines
Dupont
Eastman Kodak
Electric Light & Power
Electric Storage Battery
Endicott-Johnson
Erie
Do. 1st pfd
Fox Films
Famous Players
Federal Mining & Smelting
Do. pfd
Fisher Body
Fisk Rubber
Fleischmann
Foundation Co.
Freeport Texas
General Asphalt
General Cigars
General Electric
General Motors
Gabriel Snubbers
General Petroleum
General Railway Signal
General Tank
Gimbel Bros.
Gold Dust
Goodrich Co.
Goodyear pfd
Granby Cons.
Great Northern pfd
Great Northern Ore
Great Western Sugar
Glidden Co.
Gulf States Steel
Hartman Corporation
Hayes Wheel
Homestake Mines
Houston Oil
Hudson Manhattan
Hudson Motor
Hupp Motor
Illinois Central
Independent Oil & Gas
Indian Motorcycle
Inland Steel
Inspiration
Interboro Rapid Transit
Int'l Business Machine
Int'l Cement
Int. Combustion Engine
Int'l Harvester
Do. pfd
Int'l Mercantile Marine
Do. pfd
Int'l Nickel
Int'l Paper
Int'l Tel. & Tel.
Jewel Tea
Jones Bros. Tea
Jordan Motor
Kansas City Southern
Do. pfd
Kayser (J.) Co.
Kelly-Springfield
Kennecott Copper
Keystone Tire
Kresge Department Stores
Laclede Gas
Lee Rubber
Lehigh Valley
Liggett & Myers
Do. pfd
Lima Locomotive
Loew's Inc.
Loft Inc.
Loose Wiles
Lorillard
Louisiana Oil
Louisville & Nashville
Ludlum Steel
Mackay Co.
Mack Trucks
Magma Copper
Mallinson & Co.
Manati Sugar
Manhattan Med. Guar.
Maracaibo Oil
Market Street Railway
Do. pfd
Do. prior pfd
Marland Oil
Martin-Parry Corp.
[illegible]
Midland Steel pfd
May Stores
McIntyre Por.
Metro-Goldwyn
Mexican Seaboard Oil
Miami
Mid-Continent Petroleum
Middle States Oil
Minneapolis & St. L.
Minn. St. P. & S. S. M.
Missouri, Kansas & Texas
Do. pfd
Missouri Pacific
Do. pfd
Montana Power
Montgomery Ward
Moon Motors
Mother Lode
Motor Wheel
Nash Motors
National Biscuit
National Dairy
National Supply
National Enameling
National Lead
Do. pfd
Nevada Consolidated
New Orleans, Texas & Mex.
New York Air Brake
New York Central
N. Y., Chicago & St. L.
Do. 2nd pfd
New Haven
N. Y., Ontario & Western
Norfolk & Western
North American
Northern Pacific
Ontario Silver
Orpheum Circuit
Otis Elevator
Otis Steel
Owens Bottle
Pacific Gas & Electric
Pacific Oil
Pacific Mail
Packard Motor
Paige Detroit
Pan-American Petroleum
Do. Class B
Pennsylvania
People's Gas
Pere Marquette
Philadelphia Co.
Philadel. & Reading Coal
Phillip Morris
Phillips Petroleum
Pierce-Arrow
Do. pfd
Pierce Oil
Do. pfd
Pittsburgh Coal
Pittsburgh & West Virginia
Postum Cereal
Pressed Steel Car
Do. pfd
Producers & Refiners
Public Service of N. J.
Pullman
Punta Alegre Sugar
Pure Oil
Radio Corporation
Railway Steel Spring
Do. pfd
Ray Consolidated
Reading
Remington Typewriter
Replogle Steel
Republic Steel
Do. pfd
Reynolds Springs
Reynolds Tobacco B
Royal Dutch
St. Joseph's Lead
St. Louis & S. F.
Do. pfd
St. Louis & Southwestern
Do. pfd
Savage Arms
Schulte Stores
Seaboard Air Line
Sears-Roebuck
Shell Oil
Shell Union
Simmons Co.
Simms Petroleum
Sinclair Cons.
Skelly Oil
Sloss-Sheffield Steel
Southern Pacific
Southern Railway
Do. pfd
Spicer Manufacturing Co.
Standard Gas & Electric
Standard Oil of California
Standard Oil of N. J.
*Sterling Products
Stewart-Warner
Stromberg Carburetor
Studebaker
Submarine Boat
Superior Oil
Tennessee Copper
Texas Company
Texas Gulf Sulphur
Texas & Pacific
Texas Pacific Coal & Oil
Third Avenue
Timken Roller Bearing
Tobacco Products
Do. A
Transcontinental Oil
Union Bag & Paper
*Union Oil of California
Union Pacific
Union Tank
United Alloy Steel
United Cigars
United Drug
United Fruit
United Railways
Do. pfd
U. S. Cast Iron Pipe
U. S. Industrial Alcohol
U. S. Realty
U. S. Rubber
Do. pfd
U. S. Smelting
U. S. Steel
Do. pfd
Universal Pipe
*Do. pfd
Utah Copper
Vanadium Corporation
Virginia-Carolina Chemical
Vivaudou
Wabash
Do. pfd A
Do. pfd B
Waldorf
Ward Bakery "A"
Do. "B"
Do. pfd
Western Maryland
Do. 2nd pfd
Western Pacific
Do. pfd
Western Union
Westinghouse Electric
Wheeling & Lake Erie
White Eagle Oil
White Motor
Willys-Overland
Do. pfd
Warner Bros.
Woolworth (F. W.)
Worthington Pump
Wrigley
Yellow Cab
Yellow Truck & Coach
Youngstown Sheet & Tube

*Ex-dividend.
(Special dividends not listed.)
Total sales of stocks—2,823,400 shares.
Total sales of bonds—$11,601,000.

BUILDING PERMITS

DWELLINGS

WESTCHESTER PL., 3 rms., 36x30; A. Mills, 1021 Crocker st., owner; W. Shirley, 1320 W. 22nd st., builder $9000
DORCHESTER AVE., 948, 5 rms., 36x40; A. Jupipha, 6101 Pasadena ave., owner; Shrode & Wiseman, 6191 Pasadena ave., builders $5000
LOMA DR., 507, 8 rms., 18x76; F. Lallement, Mariposa Apts., owner; E. Le Moine, 857 S. Vermont, builder $4800
N. McCADDEN PL., 236, 8 rms., 52x60; G. Oberick, 580 N. New Hampshire st., owner and builder $14,000
W. 5TH ST., 7351, 6 rms., 36x44; G. Zimmerale, 4831 W. 17th Dr., owner and builder $5000
S. GRAMMERCY PL., 800, 5 rms., 30x40; A. Johnson, 158 W. Jefferson st., owner; H. Von Goerts, 349 S. Western ave., builder $3500
E. 77TH ST., 640, 8 rms., 28x43; J. Lynch, 1300 E. 49th st., owner and builder $3000
CERO GORDO ST., 1819, 6 rms., 32x38; F. Edmiston, 2322 Vestal ave., owner; E. Scott, 1634 N. Benson Way, builder $5000
MILTON AVE., 171, 14 rms., 32x82; H. Garrison, 456 Alta Vista st., owner; Bert H. Clarke & Co., 427 S. La Brea, builder $11,500
FRANKLIN AVE., 4243, 6 rms., 28x33; M. Hawks, 1547 N. Western ave., owner; Holly Hills Co., 1547 N. Western ave., builder $4000
N. MARTEL AVE., 110 and 112, 8 rms., 36x60; F. Sloan, 4818 W. Washington st., owner and builder $6000
W. 50TH PL., 3650, 5 rms., 28x43; F. Troyan, 6655 Madden ave., owner and builder $3500

COMMERCIAL

SLAUSON AVE., 1200, stores; J. Best, 7207 W. 58th Pl., owner; S. Wallace, 1318 W. 51st st., builder $3100
E. HAMEL RD., 103, horse barn; Sanitary Gold Seal Dairy, 159 E. Jefferson st., owner; M. Foley, 928 Windsor Blvd., builder $15,000
HYPERION AVE., 1930-38, stores; H. Bolland, 458 S. La Brea ave., owner and builder $17,000

NAVAL STORES

[BY A. P. NIGHT WIRE]

SAVANNAH (Ga.) Oct. 16.—Turpentine firm, 1.04; sales, 349; receipts, 530; shipments, 209; stocks, 15,912; offerings, 151.

Rosin firm; sales, 1442; receipts, 1921; shipments, 2481; stocks, 89,684; offerings, 2415. Quote: B to I, 14.15; K, 14.15@14.30; M, 14.17½@14.30; N, 14.20@14.35; WG, 14.65; WW, 14.85; X, 14.95.

CHICAGO STOCKS

Following are the closing quotations on the Chicago Stock Exchange, furnished by Logan & Bryan, members of the Chicago Stock Exchange, 636 South Spring street:

Sales.		High.	Low.	Close.
400	All-Ams. Radio	28	27	28
130	Am. Shipbuilding	78	78	78
1,700	Armour "A"	26	25¾	26
25,300	Do. "B"	20½	19⅝	[illegible]
200	Do. pfd.	92	91½	91½
2,200	Auburn Auto	47	44½	46½
259	Bal. & Katz	76	75½	75½
200	Beaverboard 1st pfd.	[illegible]	[illegible]	[illegible]
200	Bendix	[illegible]	[illegible]	[illegible]
370	Boone	[illegible]	[illegible]	[illegible]
403	Borg & Beck	[illegible]	[illegible]	[illegible]
200	Chicago City Ry.	[illegible]	[illegible]	[illegible]
1,700	Do. pfd.	[illegible]	[illegible]	[illegible]
100	Consumers	[illegible]	[illegible]	[illegible]
450	Do. pfd.	[illegible]	[illegible]	[illegible]
15,300	Cont. Motors	[illegible]	[illegible]	[illegible]
100	Crane pfd.	[illegible]	[illegible]	[illegible]
100	[illegible] Press	[illegible]	[illegible]	[illegible]
750	Evans	[illegible]	[illegible]	[illegible]
2,850	Fair	[illegible]	[illegible]	[illegible]
1,100	Foote Gear	[illegible]	[illegible]	[illegible]
200	Great Lakes	174	172	171
100	Godchaux	[illegible]	[illegible]	[illegible]
400	Gossard	[illegible]	[illegible]	[illegible]
850	Hupp	[illegible]	[illegible]	[illegible]
3,700	Ills. Brick	[illegible]	[illegible]	[illegible]
200	Kraft Cheese	[illegible]	[illegible]	[illegible]
387	Libby	[illegible]	[illegible]	[illegible]
700	La Salle Ext.	[illegible]	[illegible]	[illegible]
170	Midland Util. pr. lien	[illegible]	[illegible]	[illegible]
1,000	Maytag	[illegible]	[illegible]	[illegible]
1,300	Midwest Util.	112	110⅝	110⅝
200	Do. pfd.	[illegible]	[illegible]	[illegible]
130	Do. prior lien	105	105	105
100	Mont. Ward	[illegible]	[illegible]	[illegible]
200	Morgan Litho.	[illegible]	[illegible]	[illegible]
2,700	Nat. Elec. L.&P. "A"	[illegible]	[illegible]	[illegible]
125	Do. pfd.	[illegible]	[illegible]	[illegible]
1,100	Natl. Leather	[illegible]	[illegible]	[illegible]
2,000	Omnibus	[illegible]	[illegible]	[illegible]
450	Do. pfd.	[illegible]	[illegible]	[illegible]
2,200	Pick	[illegible]	[illegible]	[illegible]
110	Pines	[illegible]	[illegible]	[illegible]
300	Real Silk	[illegible]	[illegible]	[illegible]
1,200	Reo Motors	[illegible]	[illegible]	[illegible]
5,100	Stewart-Warner	[illegible]	[illegible]	[illegible]
365	Swift	[illegible]	114	[illegible]
1,250	Do. Intl.	[illegible]	[illegible]	[illegible]
1,100	Un. Carbide	[illegible]	72	[illegible]
675	Un. L.&P. "A"	[illegible]	[illegible]	157
200	Do. "A" pfd.	[illegible]	[illegible]	[illegible]
300	Do. "B" pfd.	[illegible]	[illegible]	[illegible]
110	Un. Paper Board	30	30	30
1,300	U. S. Gypsum	[illegible]	[illegible]	[illegible]
433	Util. Power & Lite.	[illegible]	[illegible]	[illegible]
200	Wahl	[illegible]	[illegible]	[illegible]
100	Wolverine Cement	10	10	10
500	Wrigley	[illegible]	[illegible]	[illegible]
1,700	Yates Machine	[illegible]	[illegible]	[illegible]
10,800	Yellow Truck Mfg.	[illegible]	[illegible]	[illegible]
700	Do. Taxi	[illegible]	[illegible]	[illegible]
1,400	Do. Truck pfd.	[illegible]	91	[illegible]

Bonds—

		High.	Low.	Close.
7	C. C. & C. 5s	[illegible]	80	[illegible]
10	C. C. Ry. 1st 5s	77½	77½	77½
6	Chic. Rys. 1st 5s	77½	77½	77½
2	Pub. Svs. Nor. Ills. 5s	[illegible]	[illegible]	[illegible]

LIVE-STOCK MARKET

[Furnished by Federal-State Live-stock Market News.]

Following report is based exclusively as to receipts, holdovers, disposition, market conditions, quotations and, unless otherwise noted, as to sales of stock received at Los Angeles Union Stockyards:

ESTIMATED RECEIPTS

	Cattle	Calves	Hogs	Sheep
Los Angeles	100	100	300	140
Chicago	4,000	1,000	13,000	10,000
Kansas City	1,000	300	4,000	4,000
Omaha	2,000	300	5,000	4,000
St. Paul	1,800	1,300	3,000	1,300
Denver	1,300	250	350	10,400
Fort Worth	2,700	700	400	100
Total 7 markets	13,500	3,750	25,950	47,840
Week ago	12,000	4,350	40,300	40,400
	Cattle	Calves	Hogs	Sheep
Yards	223	276	629	...
Direct (car lots)	...	5	...	7

LOS ANGELES MARKET

CATTLE—Yesterday's salable supply of cattle was limited to mostly common and medium kind and fair demand cleaned up most of the offerings at generally steady prices. A three-car string of beef top steers averaging 996 pounds cleared for 7.75, while a load of 940-pound weights realized 7.00. A few lots of common kind sold down to 5.00.

She stock was rather slow, with no strictly good cows and heifers being offered. Sales of medium kind were most numerous from 4.75@5.25, with odd head of the better grades higher, while common kinds were fairly numerous down to 3.00. Canners and cutters went over largely from 2.25@2.50. The small supply of bologna bulls cleared from 4.50@5.00, with beef bulls upward to 6.25.

CALVES—The supply yesterday was mostly holdovers from Thursday. Trade was slow, with a weak undertone, although most offerings were common and medium kinds. The price spread of 5.25@8.00 took in the bulk of the Arizona calves, with a few lots up to 8.50, while odd head and small lots of milk vealers cleared up to 9.25.

HOGS—Moderately active demand at strong to 10c higher prices cleaned up a good share of yesterday's offerings. Yesterday's top was 14.50, paid for a load of 196-pound weights, while most 165 to 190-pound butchers cashed from 14.00@14.15, with near-by trucked-in butchers and light lights from 13.75@13.85. Packing sows were numerous at 12.00.

SHEEP—The lamb supply consisted of 15 head of medium 77-pound kinds at 13.25, while 116 head of medium 99-pound wethers made 10.50, with 13 sorted out at 9.00.

YESTERDAY'S QUOTATIONS

Slaughter Cattle and calves: Steers (1100 pounds down,) medium, 7.25@8.50; common, 4.25@7.25. Heifers (850 pounds up,) good, 6.00@7.00; (all weights,) common and medium, 3.75@6.00. Cows, good, 5.25@6.00; common and medium, 3.75@5.25; canners and cutters, 1.75@3.75. Bulls, good (beef yearlings excluded,) 5.00@5.50; (canner-bologna) canners to medium, 3.50@5.00. Calves (milk fed excluded,) medium to choice, 7.25@9.50; cull and common, 5.00@7.25.

Hogs: Medium weight (200 to 250 pounds,) medium to choice, 13.35@14.25; light weight (160 to 200 pounds,) common to choice, 13.75@14.50; light lights (130 to 160 pounds,) common to choice, 12.25@14.10. Packing hogs, smooth and rough, 11.75@13.50; slaughter pigs (90 to 130 pounds,) medium, good and choice, 12.25@14.00. (Soft or oily hogs and roasting pigs excluded in above quotations.)

Slaughter sheep and lambs: Lambs (84 pounds down, medium to choice, 12.50@14.50; (all weights) cull and common, 10.00@12.50. Ewes, common to choice, 5.50@6.00; canners and culls, 2.50@5.50.

Outside Markets

[BY A. P. NIGHT WIRE]

SAN FRANCISCO, Oct. 16.—Hogs, steady; bidding 14.50@14.75 on 140 to 170-pound Californias, good 225 to 250-pound Californias, 14.00; most inquiry for light lights.

Cattle, steers slow, barely steady; few cars good Nevadas, 8.25; four cars medium Californias, 7.50 @8.00; mostly hand to mouth trading; she stock weak, numerous loads cows from packers' ranches, undertone weak, mostly commission business; bulls steady; odd head, 4.75. Calves weak; one car 230-pound Californias, 8.50; few cars commission; choice 200-pound vealers scarce, part loads, 230 to 350-pound calves direct, weak.

Sheep, lambs firm; good to choice under 72 pounds, 13.00; bulk arrivals, heavy or shorn feeders; few loads good ewes from killers' ranches quotable 6.00.

CHICAGO, Oct. 16.—Hogs, receipts 13,000; active; mostly 10@20c higher; bulk desirable 160 to 220-pound weight, 11.60@11.90; 140-pound weight topped at 12.10; best 190 to 220-pound averages, 11.95; bulk packing sows, 9.60@10.10; heavy weight hogs, 11.30@11.90; medium, 11.35@11.95; light, 11.10@11.95; light lights, 10.50@12.10; packing sows, 9.35@10.25; slaughter pigs, 11.25@12.10.

Cattle, receipts 4000; slow; lifeless trade on most classes; buyers usually indifferent; undertone weak to lower; about 15 loads of fresh western grassers offered; few early sales; some medium weight fed steers delivered around 14.00; vealers and bull steady; most bologna bulls, 4.00@4.50; few strong weights, 4.65; largely 11.00@12.00; market on veal calves.

Sheep, receipts 10,000; fat lambs slow; few early sales native weak to 25c lower; early bulk, 14.50@14.75; few loads of trimmed and docked offerings, 15.00; sorting severe; best western lambs held above 15.25; few early sales of feeding lambs about steady at 15.00 and 15.75; odd lots fat native ewes unchanged at 6.50@7.50; heavies downward to 5.00.

KANSAS CITY (Mo.) Oct. 16.—Cattle, 100; calves, 300; practically no steers or yearlings offered; generally steady; few loads steers, 7.00@8.00; butchers' stock and canners and cutters fairly active, steady to strong; heifers slow, barely steady; bulk grass fat cows, 4.00@5.00; heifers, 5.00@6.00; canners and cutters, 3.25@3.75; calves and bulls steady; practical veal top, 11.00; stockers and feeders fully steady.

Hogs, 4000; fairly active, mostly 10c higher than Thursday's average; shipper top, 11.60; packer top, 11.50; bulk of sales, 11.10@11.50; bulk desirable 180 to 200 pounds, 11.25@11.50; packing sows, 10.00@10.50; stock pigs steady, 11.25 @12.00.

Sheep, 4000; lambs steady to 10c lower; top westerns, 14.60; others, 14.50@14.75; practically no fat sheep offered.

SOUTH ST. PAUL (Minn.) Oct. 16.—Cattle, 180; generally steady to strong, except bologna bulls, steady to weak, 33 good 785-pound mixed yearlings, 11.50; one load, 13.00; Montana steers, late Thursday, 9.00; bulk steers and yearlings to killers, 6.00@7.50; grass fat cows and heifers, 3.50@5.50; bologna bulls, 3.75@4.50; canners and cutters, 2.75@3.25; stockers and feeders scarce; medium and good grade steers, mostly 5.25@7.00; calves, receipts 1300; vealers 25c or more higher; bulk good lights to packers, 10.50@10.75.

Hogs, receipts 8000; strong to 10c higher; pigs 10@15c higher; good and choice 150 to 270-pound averages, 11.15@11.25; packing sows, largely 9.50; feeder pigs, mostly 11.75.

Sheep, receipts 1300; fat lambs 25c lower; sheep steady; bulk fat native lambs, 13.25@14.25; heavies, 11.75; culls, 9.50; fat ewes to packers, 5.00@7.50.

OMAHA (Neb.) Oct. 16.—Hogs, receipts 8000; steady to 10c higher; light offerings generally steady; better grade, 150 to 330-pound weight, 11.10@11.25; top, 11.25; rough and heavy packing sows, 9.50; smooth up to 9.75; bulk of all sales, 9.50@11.25; average cost Thursday, 10.48; weight, 250.

Cattle, receipts 2300; fed steers and yearlings scarce, steady; quality plain; few loads, 8.50@9.50; grasser steers active, fully steady; several loads up to 8.00; she stock and bulls weak to 15c lower; veals steady; stockers and feeders nominally steady; grass cows, 3.65@5.00; few loads up to 6.00; canners and cutters, 3.00@3.50; western bologna bulls, 3.75@4.00; practical veal top, 11.50; heavy sows, 6.00@6.75.

Sheep, 3000; generally steady; fat native lambs, 14.50@14.75; fed westerns, 14.75; fat range lambs held at 15.00; fat ewes, 7.00@7.75; early sales feeding lambs, 14.75; no choice feeders offered.

PORTLAND (Or.) Oct. 16.—Cattle and calves still demoralized; receipts, cattle 50, calves 15.

Hogs, 25c lower; receipts 165; light weight, 160 to 200 pounds, common, medium, good and choice, 13.00@13.25.

Sheep and lambs nominally steady; receipts 385. Bought to arrive.

ST. JOSEPH (Mo.) Oct. 16.—Hogs, 8500; steady to 15c higher; bulk, 11.25@11.45.

Cattle, 1000; steady; bulk of steers, 7.25@10.25; cows and heifers, 3.25@8.50; calves, 4.50 @11.50; stockers and feeders, 5.00@8.25.

BAD CHECKS

The following bulletin on bad-check writing was issued yesterday by the forgery detail of the Los Angeles Police Department, detective bureau:

A colored couple, who have been issuing a number of fictitious checks, are operating in Los Angeles, and merchants are warned to be on the lookout for them. These people have operated in nearly every large city in the country, and the checks used by them are purported to be issued by the Pullman Company, and may be drawn either on a Chicago or a New York bank.

The negro suspect uses the name of Frank W. Wells, is about 6 feet tall, weighs 160 pounds, is 37 years of age, slim build, has a gold tooth in front which is quite noticeable, wears a blue suit. The police have no satisfactory description of Wells's woman companion.

The Los Angeles Police Department and several eastern cities are anxious to apprehend this man, and merchants are particularly warned to be on the lookout for him.

Legal

The annual meeting of the Board of Medical Examiners of the State of California will be held in the Senate Chamber, State Capitol, Sacramento, commencing at 10:00 A. M. on Monday, October 19, and continuing through October 22, 1925, for the purpose of conducting examinations, legal hearings, and all matters that may properly come before the Board. Written examinations will commence at 8:00 A. M., Tuesday, October 20, 1925, continuing for the ensuing three days.
BOARD OF MEDICAL EXAMINERS,
State of California,
C. B. PINKHAM, M. D.,
Secretary-Treasurer.

U. S. Engineer Office, 85 Second St., San Francisco, Calif. Sealed proposals will be received here until 11 A.M., November 12, 1925, and then opened for dredging in the Sacramento River below Rio Vista, California. Further information on application.

E. F. HUTTON & COMPANY
New York Stock Exchange and other principal exchanges
Private Wires

San Francisco
Pasadena
61 Broadway

8% First Mortgages on Improved Los Angeles Real Estate
AMERICAN MORTGAGE

AKIN-LAMBERT
STOCKS AND BONDS
315-16-17 L. A. [illegible]

California VINEYARD ESTATES
ANNOUNCEMENT BY VERN DUMAS

I have just signed checks which is a 70% monthly dividend ... holders for the month of October ... Oil Companies. This is the ... monthly dividend of 70% ... outstanding stock issue of ... dividend paid by this Company ... or a total of 1100% ... addition to substantial reserve ...

Naturally it is with pleasure ... this announcement. The ... these results possible ... which will direct every effort ... of a real success of the California Vineyard Estates project.

For those who prefer to purchase ... rather than Capital, our ... offered. ....

NEED I SAY MORE?

SAFEGUARD YOUR FUTURE

VERN DUMAS

President and Gen. Mgr. Apex Petroleum Corporation, Umpire Petroleum Corporation, Cal-Mex Oil and Refining Co.; Vice-Pres. and Gen. Mgr. Acme Petroleum Corporation.

12th Floor Broadway Arcade Bldg. Phone TRinity 9101 Los Angeles, Cal.

Direct Private Wires
LOGAN & BRYAN
636 S. SPRING ST.
Biltmore Hotel
Head Office, 42 Broadway, New York
Pasadena San Francisco
Seattle Santa Barbara
Members New York Stock Exchange and other leading exchanges

AN INCOME FROM THE USE OF A NECESSITY
6% Preferred Stock of
SOUTHERN CALIFORNIA GAS

FIRST MORTGAGES - BONDS
Investments Suitable for Banks, Trust Funds and Individuals
Established 1900
The JOHN M. C. MARBLE COMPANY
Capital Paid In
Second Floor Stock Exchange Bldg.

High Class Man
to fill executive position as partner, to invest ... tion company. This is a real connection for right party. Box 49, TIMES OFFICE.

WM. R. STAATS CO. TRinity
640 So. Spring St. Los Angeles Orders executed
SAN FRANCISCO SAN DIEGO

Nothing Recommended "ceptour Services"
Established 1906
Wagy & Co.
306-310 Stock Exchange Bldg.
639 South Spring St.
Phone Trinity 2401

BOND & GOODWIN & TUCKER
Sound Securities
List of offerings upon request

STEPHENS & COMPANY
BONDS 714 So. Spring St.
PASADENA SAN DIEGO OAKLAND

Merrill, Lynch & Company
MEMBERS NEW YORK, CHICAGO, DETROIT, CLEVELAND
427-429 I. N. VAN NUYS BLDG.

DISCOUNT CORPORATION of CALIFORNIA
Resources over $1,000,000.00 Secured Loans
314 Pacific Mutual Bldg.

J. J. Doran J. J. DORAN CO.
INVESTMENT SECURITIES
205-6 CITIZENS NAT. BANK BLDG.

FRICK, MARTIN & COMPANY
INVESTMENT SECURITIES
647 South Spring Street

MARKET FLASHES

[BY A. P. NIGHT WIRE]

NEW YORK, Oct. 16.—Stocks higher; General Motors soars 6 points to above 131.

Bonds mixed; two Liberty issues at year's lowest levels.

Foreign exchanges irregular; French and Belgian francs gain.

Cotton barely steady; trade buying.

Sugar lower; easier spot market.

Coffee firm; higher Brazilian market.

CHICAGO, Oct. 16.—Wheat higher; small fund shipments.

Corn steady; sympathy with wheat.

Cattle steady.

Hogs higher.

BOSTON STOCKS

[Furnished by A. A. Housman & Co., 315 West Sixth street.]

Exchange

	Bid.	Asked.		Bid.	Asked.
Adventure	10	11	New Cornelia	17	17½
Algomah	3	3½	Old Dutch	1	1½
Ariz. Com.	13½	14	Old Colony	3	4
Butte, Winona	2½	3	Osceola	90	92
Calumet & A.	65	67	Quincy	90	92
Cal. Hecla	12½	13	Shannon	8	8½
Carson Hill	30	32	Shattuck	1½	1¾
Centennial	24½	25	Superior & B.	1½	1¾
Copper Range	38½	39	Superior Lake	2	2½
Daly West	1	1½	Tamarack	50	52
Dominion Copper	1½	1¾	Trinity	10	11
Franklin	70	75	United Fruit	120	122
Granby	70	75	U. S. Smelting	45	46
Isle Royale	12	13	U. S. Steel	120	121
Island Creek	140	145	Utah Apex	3	3½
La. pfd.	95½	96	Utah Con.	1½	1¾
Lake Copper	1-16	1/8	Victoria	3	3½
Mass. Com.	70	100	Wolverine	50	52
Northern Pac.	85	86	Wyandotte	2½	2¾
Old Col.	1½	1¾	Winona	70	75
Rhode	32	33	Arcadian	70	75
Shore Line	2½	3	Calumet Corp.	1½	1¾
Stone Valley	2	2½	Verbeck Com.	2½	2¾
New Arcadian	60	65	Miami	25	25½
			Pat. Mines	1½	1¾
			U.S. F. Pref.	90½	91

Curb

	Bid.	Asked.		Bid.	Asked.
Bohemia	10	12	S. W. Miami	1	1½
Boston City	15	20	Pr. F. P.	72	73
Boston & L.	2	3	Santa Rosa	30	35
Calumet	1	1½	Crystal Con.	80	85
Chief Con.	1	1½	Verde Ext.	4	5
Con. Copper	20	21	Verde Mines	12	13
Cresc. & S.	1	1½	Tropics	1	1½
Gil	1	1½	Ely Con.	1	1½
Gadsden	12	13	Ohio Copper	11	12
Mayflower	1	1½	Pond Creek	11	12
Mohawk	70	75	Silver Dyke	7½	8

SALT LAKE MINES

[EXCLUSIVE DISPATCH]

SALT LAKE, Oct. 16.—Closing quotations:

	Close.		Close.
Alta Mich.	15	Mammoth	3.10
Alta Tun.	3½	Miller Hill	4
Bullion	20	Monarch Tintic	13½
Big Hill	1	Mount Velma	1.75
Black Metal	30	New Quincy	1½
Butler Tuttonah	1	North Standard	1½
Colorado Mining	3½	Ophir	1½
Combined Metals	10½	Ohio Copper	20
Colo. Con.	20½	Park Utah	6.75
Crown Point	20	Prince Con.	10½
Chief Con.	1.50	Prince Mining	2
Dalton	1½	Rose	1½
Empire Silver	20½	Rex Arlz.	20
Empire Mines	1½	South Standard	1½
Emma Mines	30	Swansbeck	10½
Eastern Point	2	U. S. Con.	9.25
E. Tin. Con.	1½	U. S. Ex.	30
Eureka Bullion	1½	Utah Con.	1½
Gold Chain	1½	Victoria	1½
Gold Zone	1½	Victor Standard	18.50
Iron King	31	Utah Con.	1½
Keystone	70	West Telle	1½
Kenyon	1½	Walker Mining	1.60
Lehi Tin.	10½	Zeus	24
Lyon Big Six	35		

LIBERTY BONDS

(Quotations in dollars and thirty-seconds, furnished by Bond Department, Bank of Italy.)

LOS ANGELES

	Bid.	Asked.
First 3½s	99-27	100-1
First 4¼s	101-26	102
Second 4¼s	100-31	100-27
Third 4¼s	101-9	101-6
Fourth 4¼s	102	102-5
Treasury 4¼s	106-16	106-18
Treasury 4s	103-29	103-3

SAN FRANCISCO

	Bid.	Asked.
First 3½s	99-27	100
First 4¼s	101-27	101-31
Second 4¼s	100-28	100-29
Third 4¼s	101-3	101-7
Fourth 4¼s	102-1	102-7
Treasury 4¼s	106-14	106-15
Treasury 4s	103-30	103-3

BANK NOTES, COINS

Current buying rates, corrected daily by the Foreign Department of the Bank of Italy. (Rates quoted per 100 units.)

Country—	Notes	Gold	Silver
Australia	486.00	486.50	$90.00
Belgium	5.16	13.95	7.00
Canada	99.50	99.75	99.00
Denmark	24.10	25.00	15.00
England	4.82	482.50	400.00
Finland	2.50	25.00	2.00
Germany	23.80	24.00	23.00
Greece (new)	1.10	14.00	7.00
France	4.38	14.00	7.00
Italy	5.00	14.00	7.00
Japan	49.40	49.50	25.00
Norway	19.75	23.50	15.00
Spain	14.10	15.00	10.00
Sweden	26.85	27.00	15.00
Switzerland	19.45	19.50	12.00

POULTRY PRICES

Hens, 5 lbs. and up	32
Hens, 4½ lbs. and up	30
Hens, assorted, 4 lbs. and up	30
Leghorn broilers, 2½ to 3 lbs.	40
Broilers, 3 lbs. and under 4½ lbs.	37
Broilers, 1½ to 2½ lbs.	30
Colored broilers, 2½ to 3 lbs.	35
Roosters, soft beak, 5 lbs. up	27
Stags	25
Capons, 7 lbs. and up	35
Cockerels, Pekin, 5½ lbs. and up	30
Cockerels, 5½ lbs. and up, other than Pekin	28
Old ducks, 5½ lbs. and up	25
Geese	20
Young tom turkeys, 12 lbs. up	35
Young hen turkeys, 10 lbs. and up, dressed	35
Old turkeys, 8 lbs. and up	30
Old turkeys, 6 lbs. and up, dressed	30
Hen turkeys, 8 lbs. and up	30
Capons, less 5 lbs. apon	30
Guineas, 2 lbs. up, each	30
Squabs, over 1½ lbs.	35
Belgian hares, over 5½ lbs.	12

MARKET AVERAGES

[EXCLUSIVE DISPATCH]

NEW YORK, Oct. 16.—Today's stock range, as compiled by the New York Times:

	High	Low	Close	Net Change
20 railroads	94.54	93.33	93.93	+ .33
22 industrials	172.67	171.62	172.54	— .01
50 stocks	128.55	127.53	128.19	+ .19

BONDS

Net change

	Day	Month	Year
40 issues	94.10	— .01	— .35 +3.32

Yearly ranges (fifty stocks):

*1925	128.16	Oct.	101.13 Mar.
1924	107.23	Dec.	93.38 Apr.
1923	93.82	Mar.	77.15 Oct.
1922	93.56	Oct.	86.21 Jan.
1921	73.15	May	59.35 June
1920	94.07	Apr.	62.79 Dec.
1919	89.88	Nov.	69.75 Jan.
1918	85.16	Nov.	84.13 Jan.
1917	90.40	Jan.	87.47 Dec.
1916	101.51	Nov.	89.31 Apr.
1915	94.13	Oct.	80.86 Feb.
1914	73.30	Jan.	54.47 Dec.
1913	78.25	Jan.	66.00 June

*To date.

NEW YORK CURB

Trading Broadens

[BY A. P. NIGHT WIRE]

NEW YORK, Oct. 16.—Trading in today's curb market broadened considerably, but heavy profit-taking and bear selling impeded speculative operations for the advance, the general list closing irregularly higher. Total sales ran above 500,000 shares.

Oils were mixed. Standard Oil of New York sagged a point on the announcement of a proposed increase in recapitalization, and Magnolia Petroleum, which "Socony" is expected to absorb by the acquisition of 30 per cent of the stock not now owned by it, broke 4 points to 167.

Baking issues were again the center of interest in the industrial list. General Baking A and B stock ran off about a point each on reports that Continental Baking would not be included in the proposed $400,000,000 baking merger, but Continental B, which has been heavy lately, advanced nearly 2 points to 34¾.

American Light and Traction was the sensational feature of the public-utility list, soaring nearly 12 points to a new high record of 348.

[Furnished by Logan & Bryan]

Sales		High	Low	Close
	Industrials—			
100	Albert Pick			
	Am. C. & F.			
3,100	Am. Ice & Trac.			
1,100	Am. Pd.			
	Am. Realty			
1,000	Am. Power & Lite pref			
1,000	Am. Super. Power A			
100	Am. Sug.			
	Am. Thread pfd.			
1,200	Am. Tob. A			
	Am. Tob. B			
	Atlas Portland Cem.			
	Bethlehem Sh.			
	Bon ami			
	Borden Co.			
	Brazilian T. L. & P.			
	Brit. Am. Tob.			
	Can. Dry Ginger Ale			
	Carolina Power & Light			
	Cent. Steel Pipe			
	Chic. Pneum. A			
	Chic. Pneum.			
	Cities Service			
	Cities Service pref.			
	Cities Service B			
	Cities Service B pref.			
	Coca-Cola			
	Columbian Carbon			
	Comm. Credit			
	Comm. Credit pref.			
	Comm. Credit A			
	Comm. Credit A pref.			
	Comm. Credit B			
	Comm. Credit B pref.			
	Comm. Invest. Trust			
	Comm. Invest. Trust pref.			
	Consol. Cigar			
	Consol. Cigar pref.			
	Consol. Dairy Prod.			
	Consol. Film			
	Consol. Film pref.			
	Consol. Film A			
	Consol. Film A pref.			
	Consol. Film B			
	Consol. Film B pref.			
	Consol. Laundries			
	Consol. Textile			
	Cont. Can			
	Cont. Can pref.			
	Cont. Chem.			
	Cont. Chem. pref.			
	Cont. Diamond Fibre			
	Cont. Diamond Fibre pref.			
	Cont. Motors			
	Cont. Motors pref.			
	Cont. Oil Del.			
	Cont. Oil Del. pref.			
	Cont. Rubber			
	Cont. Rubber pref.			
	Cont. Rubber 2d pref.			
	Cont. Shares			
	Cont. Shares pref.			
	Cont. Shares A			
	Cont. Shares A pref.			
	Cont. Shares B			
	Cont. Shares B pref.			
	Cont. Shares C			
	Cont. Shares C pref.			
	Cont. Shares D			
	Cont. Shares D pref.			
	Cont. Shares E			
	Cont. Shares E pref.			
	Cont. Shares F			
	Cont. Shares F pref.			
	Cont. Shares G			
	Cont. Shares G pref.			
	Cont. Shares H			
	Cont. Shares H pref.			
	Cont. Shares I			
	Cont. Shares I pref.			
	Cont. Shares J			
	Cont. Shares J pref.			
	Cont. Shares K			
	Cont. Shares K pref.			
	Cont. Shares L			
	Cont. Shares L pref.			
	Cont. Shares M			
	Cont. Shares M pref.			
	Cont. Shares N			
	Cont. Shares N pref.			
	Cont. Shares O			
	Cont. Shares O pref.			
	Cont. Shares P			
	Cont. Shares P pref.			
	Cont. Shares Q			
	Cont. Shares Q pref.			
	Cont. Shares R			
	Cont. Shares R pref.			
	Cont. Shares S			
	Cont. Shares S pref.			
	Cont. Shares T			
	Cont. Shares T pref.			
	Cont. Shares U			
	Cont. Shares U pref.			
	Cont. Shares V			
	Cont. Shares V pref.			
	Cont. Shares W			
	Cont. Shares W pref.			
	Cont. Shares X			
	Cont. Shares X pref.			
	Cont. Shares Y			
	Cont. Shares Y pref.			
	Cont. Shares Z			
	Cont. Shares Z pref.			
	Cont. Shares AA			
	Cont. Shares AA pref.			
	Cont. Shares AB			
	Cont. Shares AB pref.			
	Cont. Shares AC			
	Cont. Shares AC pref.			
	Cont. Shares AD			
	Cont. Shares AD pref.			
	Cont. Shares AE			
	Cont. Shares AE pref.			
	Cont. Shares AF			
	Cont. Shares AF pref.			
	Cont. Shares AG			
	Cont. Shares AG pref.			
	Cont. Shares AH			
	Cont. Shares AH pref.			
	Cont. Shares AI			
	Cont. Shares AI pref.			
	Cont. Shares AJ			
	Cont. Shares AJ pref.			
	Cont. Shares AK			
	Cont. Shares AK pref.			
	Cont. Shares AL			
	Cont. Shares AL pref.			
	Cont. Shares AM			
	Cont. Shares AM pref.			
	Cont. Shares AN			
	Cont. Shares AN pref.			
	Cont. Shares AO			
	Cont. Shares AO pref.			
	Cont. Shares AP			
	Cont. Shares AP pref.			
	Cont. Shares AQ			
	Cont. Shares AQ pref.			
	Cont. Shares AR			
	Cont. Shares AR pref.			
	Cont. Shares AS			
	Cont. Shares AS pref.			
	Cont. Shares AT			
	Cont. Shares AT pref.			
	Cont. Shares AU			
	Cont. Shares AU pref.			
	Cont. Shares AV			
	Cont. Shares AV pref.			
	Cont. Shares AW			
	Cont. Shares AW pref.			
	Cont. Shares AX			
	Cont. Shares AX pref.			
	Cont. Shares AY			
	Cont. Shares AY pref.			
	Cont. Shares AZ			
	Cont. Shares AZ pref.			
	Cont. Shares BA			
	Cont. Shares BA pref.			
	Cont. Shares BB			
	Cont. Shares BB pref.			
	Cont. Shares BC			
	Cont. Shares BC pref.			
	Cont. Shares BD			
	Cont. Shares BD pref.			
	Cont. Shares BE			
	Cont. Shares BE pref.			
	Cont. Shares BF			
	Cont. Shares BF pref.			
	Cont. Shares BG			
	Cont. Shares BG pref.			
	Cont. Shares BH			
	Cont. Shares BH pref.			
	Cont. Shares BI			
	Cont. Shares BI pref.			
	Cont. Shares BJ			
	Cont. Shares BJ pref.			
	Cont. Shares BK			
	Cont. Shares BK pref.			
	Cont. Shares BL			
	Cont. Shares BL pref.			
	Cont. Shares BM			
	Cont. Shares BM pref.			
	Cont. Shares BN			
	Cont. Shares BN pref.			
	Cont. Shares BO			
	Cont. Shares BO pref.			
	Cont. Shares BP			
	Cont. Shares BP pref.			
	Cont. Shares BQ			
	Cont. Shares BQ pref.			
	Cont. Shares BR			
	Cont. Shares BR pref.			
	Cont. Shares BS			
	Cont. Shares BS pref.			
	Cont. Shares BT			
	Cont. Shares BT pref.			
	Cont. Shares BU			
	Cont. Shares BU pref.			
	Cont. Shares BV			
	Cont. Shares BV pref.			
	Cont. Shares BW			
	Cont. Shares BW pref.			
	Cont. Shares BX			
	Cont. Shares BX pref.			
	Cont. Shares BY			
	Cont. Shares BY pref.			
	Cont. Shares BZ			
	Cont. Shares BZ pref.			
	Cont. Shares CA			
	Cont. Shares CA pref.			
	Cont. Shares CB			
	Cont. Shares CB pref.			
	Cont. Shares CC			
	Cont. Shares CC pref.			
	Cont. Shares CD			
	Cont. Shares CD pref.			
	Cont. Shares CE			
	Cont. Shares CE pref.			
	Cont. Shares CF			
	Cont. Shares CF pref.			
	Cont. Shares CG			
	Cont. Shares CG pref.			
	Cont. Shares CH			
	Cont. Shares CH pref.			
	Cont. Shares CI			
	Cont. Shares CI pref.			
	Cont. Shares CJ			
	Cont. Shares CJ pref.			
	Cont. Shares CK			
	Cont. Shares CK pref.			
	Cont. Shares CL			
	Cont. Shares CL pref.			
	Cont. Shares CM			
	Cont. Shares CM pref.			
	Cont. Shares CN			
	Cont. Shares CN pref.			
	Cont. Shares CO			
	Cont. Shares CO pref.			
	Cont. Shares CP			
	Cont. Shares CP pref.			
	Cont. Shares CQ			
	Cont. Shares CQ pref.			
	Cont. Shares CR			
	Cont. Shares CR pref.			
	Cont. Shares CS			
	Cont. Shares CS pref.			
	Cont. Shares CT			
	Cont. Shares CT pref.			
	Cont. Shares CU			
	Cont. Shares CU pref.			
	Cont. Shares CV			
	Cont. Shares CV pref.			
	Cont. Shares CW			
	Cont. Shares CW pref.			
	Cont. Shares CX			
	Cont. Shares CX pref.			
	Cont. Shares CY			
	Cont. Shares CY pref.			
	Cont. Shares CZ			
	Cont. Shares CZ pref.			
	Cont. Shares DA			
	Cont. Shares DA pref.			
	Cont. Shares DB			
	Cont. Shares DB pref.			
	Cont. Shares DC			
	Cont. Shares DC pref.			
	Cont. Shares DD			
	Cont. Shares DD pref.			
	Cont. Shares DE			
	Cont. Shares DE pref.			
	Cont. Shares DF			
	Cont. Shares DF pref.			
	Cont. Shares DG			
	Cont. Shares DG pref.			
	Cont. Shares DH			
	Cont. Shares DH pref.			
	Cont. Shares DI			
	Cont. Shares DI pref.			
	Cont. Shares DJ			
	Cont. Shares DJ pref.			
	Cont. Shares DK			
	Cont. Shares DK pref.			
	Cont. Shares DL			
	Cont. Shares DL pref.			
	Cont. Shares DM			
	Cont. Shares DM pref.			
	Cont. Shares DN			
	Cont. Shares DN pref.			
	Cont. Shares DO			
	Cont. Shares DO pref.			
	Cont. Shares DP			
	Cont. Shares DP pref.			
	Cont. Shares DQ			
	Cont. Shares DQ pref.			
	Cont. Shares DR			
	Cont. Shares DR pref.			
	Cont. Shares DS			
	Cont. Shares DS pref.			
	Cont. Shares DT			
	Cont. Shares DT pref.			
	Cont. Shares DU			
	Cont. Shares DU pref.			
	Cont. Shares DV			
	Cont. Shares DV pref.			
	Cont. Shares DW			
	Cont. Shares DW pref.			
	Cont. Shares DX			
	Cont. Shares DX pref.			
	Cont. Shares DY			
	Cont. Shares DY pref.			
	Cont. Shares DZ			
	Cont. Shares DZ pref.			
	Cont. Shares EA			
	Cont. Shares EA pref.			
	Cont. Shares EB			
	Cont. Shares EB pref.			
	Cont. Shares EC			
	Cont. Shares EC pref.			
	Cont. Shares ED			
	Cont. Shares ED pref.			
	Cont. Shares EE			
	Cont. Shares EE pref.			
	Cont. Shares EF			
	Cont. Shares EF pref.			
	Cont. Shares EG			
	Cont. Shares EG pref.			
	Cont. Shares EH			
	Cont. Shares EH pref.			
	Cont. Shares EI			
	Cont. Shares EI pref.			
	Cont. Shares EJ			
	Cont. Shares EJ pref.			
	Cont. Shares EK			
	Cont. Shares EK pref.			
	Cont. Shares EL			
	Cont. Shares EL pref.			
	Cont. Shares EM			
	Cont. Shares EM pref.			
	Cont. Shares EN			
	Cont. Shares EN pref.			
	Cont. Shares EO			
	Cont. Shares EO pref.			
	Cont. Shares EP			
	Cont. Shares EP pref.			
	Cont. Shares EQ			
	Cont. Shares EQ pref.			
	Cont. Shares ER			
	Cont. Shares ER pref.			
	Cont. Shares ES			
	Cont. Shares ES pref.			
	Cont. Shares ET			
	Cont. Shares ET pref.			
	Cont. Shares EU			
	Cont. Shares EU pref.			
	Cont. Shares EV			
	Cont. Shares EV pref.			
	Cont. Shares EW			
	Cont. Shares EW pref.			
	Cont. Shares EX			
	Cont. Shares EX pref.			
	Cont. Shares EY			
	Cont. Shares EY pref.			
	Cont. Shares EZ			
	Cont. Shares EZ pref.			
	Cont. Shares FA			
	Cont. Shares FA pref.			
	Cont. Shares FB			
	Cont. Shares FB pref.			
	Cont. Shares FC			
	Cont. Shares FC pref.			
	Cont. Shares FD			
	Cont. Shares FD pref.			
	Cont. Shares FE			
	Cont. Shares FE pref.			
	Cont. Shares FF			
	Cont. Shares FF pref.			
	Cont. Shares FG			
	Cont. Shares FG pref.			
	Cont. Shares FH			
	Cont. Shares FH pref.			
	Cont. Shares FI			
	Cont. Shares FI pref.			
	Cont. Shares FJ			
	Cont. Shares FJ pref.			
	Cont. Shares FK			
	Cont. Shares FK pref.			
	Cont. Shares FL			
	Cont. Shares FL pref.			
	Cont. Shares FM			
	Cont. Shares FM pref.			
	Cont. Shares FN			
	Cont. Shares FN pref.			
	Cont. Shares FO			
	Cont. Shares FO pref.			
	Cont. Shares FP			
	Cont. Shares FP pref.			
	Cont. Shares FQ			
	Cont. Shares FQ pref.			
	Cont. Shares FR			
	Cont. Shares FR pref.			
	Cont. Shares FS			
	Cont. Shares FS pref.			
	Cont. Shares FT			
	Cont. Shares FT pref.			
	Cont. Shares FU			
	Cont. Shares FU pref.			
	Cont. Shares FV			
	Cont. Shares FV pref.			
	Cont. Shares FW			
	Cont. Shares FW pref.			
	Cont. Shares FX			
	Cont. Shares FX pref.			
	Cont. Shares FY			
	Cont. Shares FY pref.			
	Cont. Shares FZ			
	Cont. Shares FZ pref.			
	Cont. Shares GA			
	Cont. Shares GA pref.			
	Cont. Shares GB			
	Cont. Shares GB pref.			
	Cont. Shares GC			
	Cont. Shares GC pref.			
	Cont. Shares GD			
	Cont. Shares GD pref.			
	Cont. Shares GE			
	Cont. Shares GE pref.			
	Cont. Shares GF			
	Cont. Shares GF pref.			
	Cont. Shares GG			
	Cont. Shares GG pref.			
	Cont. Shares GH			
	Cont. Shares GH pref.			
	Cont. Shares GI			
	Cont. Shares GI pref.			
	Cont. Shares GJ			
	Cont. Shares GJ pref.			
	Cont. Shares GK			
	Cont. Shares GK pref.			
	Cont. Shares GL			
	Cont. Shares GL pref.			
	Cont. Shares GM			
	Cont. Shares GM pref.			
	Cont. Shares GN			
	Cont. Shares GN pref.			
	Cont. Shares GO			
	Cont. Shares GO pref.			
	Cont. Shares GP			
	Cont. Shares GP pref.			
	Cont. Shares GQ			
	Cont. Shares GQ pref.			
	Cont. Shares GR			
	Cont. Shares GR pref.			
	Cont. Shares GS			
	Cont. Shares GS pref.			
	Cont. Shares GT			
	Cont. Shares GT pref.			
	Cont. Shares GU			
	Cont. Shares GU pref.			
	Cont. Shares GV			
	Cont. Shares GV pref.			
	Cont. Shares GW			
	Cont. Shares GW pref.			
	Cont. Shares GX			
	Cont. Shares GX pref.			
	Cont. Shares GY			
	Cont. Shares GY pref.			
	Cont. Shares GZ			
	Cont. Shares GZ pref.			
	Cont. Shares HA			
	Cont. Shares HA pref.			
	Cont. Shares HB			
	Cont. Shares HB pref.			
	Cont. Shares HC			
	Cont. Shares HC pref.			
	Cont. Shares HD			
	Cont. Shares HD pref.			
	Cont. Shares HE			
	Cont. Shares HE pref.			
	Cont. Shares HF			
	Cont. Shares HF pref.			
	Cont. Shares HG			
	Cont. Shares HG pref.			
	Cont. Shares HH			
	Cont. Shares HH pref.			
	Cont. Shares HI			
	Cont. Shares HI pref.			
	Cont. Shares HJ			
	Cont. Shares HJ pref.			
	Cont. Shares HK			
	Cont. Shares HK pref.			
	Cont. Shares HL			
	Cont. Shares HL pref.			
	Cont. Shares HM			
	Cont. Shares HM pref.			
	Cont. Shares HN			
	Cont. Shares HN pref.			
	Cont. Shares HO			
	Cont. Shares HO pref.			
	Cont. Shares HP			
	Cont. Shares HP pref.			
	Cont. Shares HQ			
	Cont. Shares HQ pref.			
	Cont. Shares HR			
	Cont. Shares HR pref.			
	Cont. Shares HS			
	Cont. Shares HS pref.			
	Cont. Shares HT			
	Cont. Shares HT pref.			
	Cont. Shares HU			
	Cont. Shares HU pref.			
	Cont. Shares HV			
	Cont. Shares HV pref.			
	Cont. Shares HW			
	Cont. Shares HW pref.			
	Cont. Shares HX			
	Cont. Shares HX pref.			
	Cont. Shares HY			
	Cont. Shares HY pref.			
	Cont. Shares HZ			
	Cont. Shares HZ pref.			
	Cont. Shares IA			
	Cont. Shares IA pref.			
	Cont. Shares IB			
	Cont. Shares IB pref.			
	Cont. Shares IC			
	Cont. Shares IC pref.			
	Cont. Shares ID			
	Cont. Shares ID pref.			
	Cont. Shares IE			
	Cont. Shares IE pref.			
	Cont. Shares IF			
	Cont. Shares IF pref.			
	Cont. Shares IG			
	Cont. Shares IG pref.			
	Cont. Shares IH			
	Cont. Shares IH pref.			
	Cont. Shares II			
	Cont. Shares II pref.			
	Cont. Shares IJ			
	Cont. Shares IJ pref.			
	Cont. Shares IK			
	Cont. Shares IK pref.			
	Cont. Shares IL			
	Cont. Shares IL pref.			
	Cont. Shares IM			
	Cont. Shares IM pref.			
	Cont. Shares IN			
	Cont. Shares IN pref.			
	Cont. Shares IO			
	Cont. Shares IO pref.			
	Cont. Shares IP			
	Cont. Shares IP pref.			
	Cont. Shares IQ			
	Cont. Shares IQ pref.			
	Cont. Shares IR			
	Cont. Shares IR pref.			
	Cont. Shares IS			
	Cont. Shares IS pref.			
	Cont. Shares IT			
	Cont. Shares IT pref.			
	Cont. Shares IU			
	Cont. Shares IU pref.			
	Cont. Shares IV			
	Cont. Shares IV pref.			
	Cont. Shares IW			
	Cont. Shares IW pref.			
	Cont. Shares IX			
	Cont. Shares IX pref.			
	Cont. Shares IY			
	Cont. Shares IY pref.			
	Cont. Shares IZ			
	Cont. Shares IZ pref.			
	Cont. Shares JA			
	Cont. Shares JA pref.			
	Cont. Shares JB			
	Cont. Shares JB pref.			
	Cont. Shares JC			
	Cont. Shares JC pref.			
	Cont. Shares JD			
	Cont. Shares JD pref.			
	Cont. Shares JE			
	Cont. Shares JE pref.			
	Cont. Shares JF			
	Cont. Shares JF pref.			
	Cont. Shares JG			
	Cont. Shares JG pref.			
	Cont. Shares JH			
	Cont. Shares JH pref.			
	Cont. Shares JI			
	Cont. Shares JI pref.			
	Cont. Shares JJ			
	Cont. Shares JJ pref.			
	Cont. Shares JK			
	Cont. Shares JK pref.			
	Cont. Shares JL			
	Cont. Shares JL pref.			
	Cont. Shares JM			
	Cont. Shares JM pref.			
	Cont. Shares JN			
	Cont. Shares JN pref.			
	Cont. Shares JO			
	Cont. Shares JO pref.			
	Cont. Shares JP			
	Cont. Shares JP pref.			
	Cont. Shares JQ			
	Cont. Shares JQ pref.			
	Cont. Shares JR			
	Cont. Shares JR pref.			
	Cont. Shares JS			
	Cont. Shares JS pref.			
	Cont. Shares JT			
	Cont. Shares JT pref.			
	Cont. Shares JU			
	Cont. Shares JU pref.			
	Cont. Shares JV			
	Cont. Shares JV pref.			
	Cont. Shares JW			
	Cont. Shares JW pref.			
	Cont. Shares JX			
	Cont. Shares JX pref.			
	Cont. Shares JY			
	Cont. Shares JY pref.			
	Cont. Shares JZ			
	Cont. Shares JZ pref.			
	Cont. Shares KA			
	Cont. Shares KA pref.			
	Cont. Shares KB			
	Cont. Shares KB pref.			
	Cont. Shares KC			
	Cont. Shares KC pref.			
	Cont. Shares KD			
	Cont. Shares KD pref.			
	Cont. Shares KE			
	Cont. Sh

GOOPS!

A Daily Lesson in Manners for Children

BY GELETT BURGESS

KNEEING OUT PANTS.

Perhaps they wouldn't take a chance
So often, kneeing out their pants
If Goops *themselves* should have to mend them;
They'd wear them once, and that would end them!
But, mothers have to work and patch them
Because Goops wear them, tear them, scratch them!

WHAT'S DOING TODAY

Football, Coliseum, Exposition Park, afternoon: Stanford vs. U.S.C.

Delta Chi fraternity meeting, 920 West Twenty-eighth, noon.

Southwest Museum Junior Club meeting, Marmion Way and Avenue 46, 11 a.m.

Canadian War Veterans' Association benefit dance, 246 South Hill, evening.

Edgewater Club dinner-dance, clubhouse, evening.

Ross Shaw, Germain Seed and Plant, Company store, 10 a.m. to 9 p.m.

Southern California Branch, International Order of King's Daughters, convention, Mt. Hollywood Church, daily and evening.

Hollywood Women's Club flower show, clubhouse, 7178 Hollywood Boulevard, 10 a.m. to 11 p.m.

Southern California Y.M.C.A.'s meeting, Central Y.M.C.A., all day.

Prudential Life Insurance Company luncheon, Alexandria, noon.

Southwest Museum exhibit, Marmion Way and Avenue 46, afternoon.

Los Angeles Museum exhibit, Exposition Park, 10 a.m. to 4 p.m.

Free permanent California exhibit, ample motion pictures, State Exposition Building, Exposition Park, 10 a.m. to 5 p.m.

Illustrated lectures, ample motion pictures, Chamber of Commerce, 10 a.m. to 12 m.

Baseball, Wrigley Field, afternoon: Vernon vs. Los Angeles.

STATE SOCIETIES:

Pennsylvania, New Mexico, Arizona and Nevada State Societies picnics, Sycamore Grove Park, all day.

MOTION PICTURES:

Alhambra, 731 South Hill—"Never the Twain Shall Meet."

Criterion, Grand at Seventh—"Souls for Sables."

Forum, Pico and Norton—"The Man on the Box."

Grauman's Hollywood, 6756 Hollywood — "The Gold Rush."

Grauman's Metropolitan, Sixth and Hill—"Flower of Night."

Grauman's Million Dollar, Third and Broadway —"The Prohibition."

Grauman's Rialto, Broadway near Eighth — "Phantom of the Opera."

Loew's State, Seventh and Broadway—"Lights of Old Broadway."

Tally's Broadway, 886 South Broadway — "The Coming of Amos."

STAGE:

Biltmore, Fifth and Olive—"No, No, Nanette."

Egan Theater, Pico and Figueroa—"White Collars."

Majestic, 845 South Broadway—"Fiver Say Die."

Morosco Theater, 744 South Broadway — "Nov Brooms."

Orange Grove, 730 South Grand—"White Cargo."

Playhouse, Ninth and Figueroa—"Little Nellie Kelly."

VARIETIES:

Burbank, Sixth and Main—"The Girl Friend's Revue."

Hillstreet, Eighth and Hill—Singer's Midgets.

Hippodrome, Main and Fourth—"Wm Carey."

Orpheum, 370 South Broadway—Harry Delf.

Pantages, Seventh and Hill—Vaudeville.

IMPROVEMENTS PLANNED

[EXCLUSIVE DISPATCH]

DONNA (Tex.) Oct. 16.—Improvements to the amount of about $250,000 are to be made to the Donna Irrigation District, in the Lower Rio Grande Valley. In the pumping plant the use of oil engines will be abandoned and motors installed for electric operation. Electricity will be furnished by the Valley Electric and Ice Company. A. Tamm of Harlingen and W. F. Shaw of Mercedes are advisory engineers of the project.

PRODUCE MARKET

[By United States Department of Agriculture]

SALES TO JOBBERS

Trading yesterday was only moderate for the end of the week. Apples held about steady with liberal receipts, some of which are going into storage. Figs are sharply higher with lighter receipts. Grapes are weak with most receipts showing poor quality and condition and selling at a discount.

APPLES—Northern, Ballieflowers, mostly 4.00@4.25 per box; Owens Valley, Yellow Jonathans, 4@4½ per pound; Delicious, 4@5; Washington, Oregon, Idaho, Utah, Jonathans, extra fancy, 2.25, fancy, 2.10 box. Orchard run, culls out, fair and 2@3 pound, mostly 1.75@1.85; poorer, 1.50 basis.

BANANAS—Central America, 5@6½ per pound; poor quality and ripes, 3@4 per pound.

BEANS — Local, Kentucky Wonders, 6 per pound; Limas, 4@5.

BUNCHED VEGETABLES—Per dozen bunches: Beets, 25; carrots, 30; onions, 10; spinach, 30; radishes, 15; turnips, 30.

CABBAGE—Local, 1.40@1.65, few 1.75 cwt.

CAULIFLOWER—Local, Snowball, 1.35@1.50; poorer, 1.00@1.15 per crate.

CELERY—Local, mostly 1.75@2.00 per crate.

CRANBERRIES—Massachusetts, Early Blacks mostly 6.25@6.50 per half barrel box. Washington, McFarland, 5.25 per half barrel box.

CUCUMBERS—Local, 1.35@1.40 per lug.

EGGPLANT—Local, blacks, whites, mostly 10@12 per pound; few best, 14@15; poorer, 8@9.

GRAPEFRUIT—Arizona, Clayson, 6.75 per box.

GRAPES—Local, northern, Thompson seedless, 40@50 per lug; Muscats, 1@3 per pound; Malagas, 1@3; Emperors, 2@3½.

LEMONS—Local, market pack, 6.75@7.00 per box.

LETTUCE—Northern, mostly ordinary, 2.00@2.25; few best, 2.50@2.75 per crate.

ONIONS—Local, sacked Spanish, 1.35@2.00; few best, large, 2.25@2.40 cwt. Stockton, whites, 3.00@3.10.

ORANGES—Southern, special brands, Valencias, 4.50@6.75 per box; very small, 6.50@7.00.

PEARS—Northern, Bartletts, mostly 6@8½ per pound; few, 7; poorer, 3@5.

PEAS—Northern, 10@11 per pound.

PEPPERS—Local, bells, 3 per pound; Chilis, 3½@3.

POTATOES—Stockton, sacked, Long Whites, ordinary, mostly 2.40@2.75; Idaho, sacked Russets, U. S. No. 1, 2.50@2.60; Hurals, 1 car, 2.25.

SQUASH—Local, Italian, 1.00@1.10 per lug; crookneck, 50@65; summer, 90@1.00; Hubbard, bananas, 2@3 per pound.

SWEET POTATOES—Local, Nancy Halls, Jerseys, 2½@3½; Turlock, Nancy Halls, Jerseys, mostly 4.

TOMATOES—Local, mostly ordinary, 45@60 per lug; few best, 75@90.

STANDARD OILS

[Furnished by A. A. Housman & Co., 513 West Sixth street.]

	Bid.	Asked.		Bid.	Asked.
Aug.-Am. Oil	22½	22¾	Prairie Oil	48½	48¾
Buree S.	220	225	Prairie P.	123¼	123½
Buckeye	54	55	Solar Refg.	220	223
Chesebrough Mfg.	63	64½	S. Pipe	77	78
Continental	23¾	23¾	S. P. Oil	152	154
Creamet	17	17½	S. W. P. Oil	59	62
Cum'land	142	144	Ark. Lbm.	2	2¼
Eureka	66	70	S. Oil Ind.	61½	61¾
Galena Signal oil, com.	37½	38	S. Oil Kan.	30¼	30¾
Old pfd.	104	110	S. Oil Ky.	134	136
New pfd.	101	101½	S. Oil N. Y.	44	44½
Int. Pipe	137	138	S. Oil Okla.	357	360
Ind. Pipe	65½	66	Do. pfd.	117	119
Nat. Tras.	19¾	20	Sura A. F.	13½	13¾
N. Y. Tras.	53	54	Imperial Oil	32¼	32¾
N. Pipe	79½	80½	Gulf Oil	76	77½
Ohio Oil	61	62	Vacuum	97	97½
Int. Pete.	26	26¼	Washington	30	35
Penn. Mex.	21	23	S. Oil Neb.	243	247
			Humble	64½	64¾

BUSINESS BREVITIES.

[Advertising]

The Times Branch office, 621 South Spring street. Advertisements and subscriptions taken. Telephone MEtropolitan 9700.

OIL NEWS

BY ROBERT J. PRITCHARD

Eleven thousand acres of proven and prospective oil land in the Lost Hills district of Kern county have been purchased in fee by the United Oil Company, it was learned on reliable authority yesterday. James A. Talbot, president of the United Oil Company, could not be reached to confirm the reported transaction last night, but it is understood that the deal is complete and will be officially announced in a few days. The lands purchased are known as the Dudley & Martin lands, owned by the California Oil Company. The price paid is reported to be in the neighborhood of $750,000.

The holdings of the California Oil Company comprise about 2000 acres in the proven area of the Lost Hills field and about 9000 acres west of Lost Hills in wildcat territory. These properties have been looked upon by oil men as desirable holdings for many years, but due to the complicated legal status of the various tracts involved comparatively few efforts were made to acquire them. It is understood that these difficulties have been completely ironed out and that the transaction is finally completed and in escrow at Bakersfield.

The deal gives the United Oil Company about twenty producing wells in the Lost Hills field, aggregating about 200 barrels a day, total production. These wells have been producing for the past fifteen years, but in late years little development work has been done. It is presumed that the United Oil Company, which now ranks as one of the most aggressive operating companies in the State, will undertake a more active drilling campaign in this district.

The acreage west of Lost Hills, while regarded as strictly wildcat territory, is said by geologists to have the earmarks of possible oil-bearing structures. Test wells have been drilled in this district in the past by the Standard Oil Company, Associated Oil Company and others without success, but the territory involved is so large that these tests are regarded as by no means conclusive.

Wells in this district have proved the presence of the brown shale which has proven productive in several sections of the Kern county fields and, under favorable conditions, it is believed that deep production similar to that of the Maricopa Flats field is not unlikely. An extension of the Lost Hills structure is another possibility in this district.

Gets Small Well

The Brownmoor Oil Company, operating on the north side of the Inglewood field in the Baldwin Hills, has placed on production its No. 5 well with an output of about 200 barrels a day, according to field reports. The well is producing from 1900 feet, to which depth it was plugged after running into bottom water.

Drill New Wildcat

The General Petroleum Corporation is preparing to drill a well on the Southwest Petroleum Corporation's section of land in the Buena Vista district northeast of Taft. A derrick is up only a few hundred feet from the two wells drilled by the Southwest, both of which went to more than 5000 feet without success.

The Southwest Petroleum Corporation, headed by W. W. Stabler, found a live oil sand with plenty of "kick" at about 4950 feet, but casing collapsed and the well was never successful, although it produced small quantities for a short time. A second well, located north of No. 1, had no better luck and found the oil sand slightly deeper than No. 1.

The General Petroleum Corporation has had plenty of experience in drilling deep wells, both at Rosecrans in Southern California and in the Kettleman Hills in the northern fields, and may figure on cashing in on this experience on the Southwest property.

Down 6000 feet

The Anderson No. 2 of the Pan American Petroleum Corporation has passed the depth of 6000 feet without a showing, according to field reports. Formation is said to be hard shale showing no cut.

The Pan has officially abandoned its Anderson No. 1 in the southeast corner of this lease, about 1000 feet east of No. 2. No 1 was suspended several months ago after a prolonged and unsuccessful fishing job at 4400 feet.

London Daily Radio

BY ARTHUR W. KIDDY

BY WIRELESS—EXCLUSIVE DISPATCH

[Copyright, 1925, New York Evening Post, Inc.]

LONDON, Oct. 16.—Financial markets were idle and somewhat unsettled today in response to dearer money and the approach of settlements.

Uncertainty over the extent of further gold withdrawals at the Bank of England and the further decline of the French franc to the lowest level of the year, contributed to uneasiness in financial circles.

If the fortnightly settlement proceeds satisfactorily, however, it is conceivable that all markets will receive a stimulant next week from the signing of the European pact. It must be remembered, however, that there is a possibility of lifting the embargo on foreign loans and this situation tends to depress securities.

Rubber shares continue weak, but the decision of American purchasers of crude rubber to buy their own estates is no immediate factor, because so many years must elapse before the effect can be felt. Meanwhile, the clamor continues at the Colonial Office for a more complete statement on the possibility of an immediate enlargement of output.

The growth of our expenditures presents an unpleasant contrast with your apparent intention of effecting large tax remissions.

The money market now looks for little relief for a month, during which period we may lose to a large extent. Moreover, new capital issues are increasing. Two Australian conversion loans amounting to more than £5,000,000 have been announced.

WALL STREET PARAGRAPHS

Bankers in Quandary as Trading in Stocks Increases Pace

[EXCLUSIVE DISPATCH]

[Copyright, 1925, New York Evening Post, Inc.]

NEW YORK, Oct. 16.—Had the volume of the first half-hour been maintained throughout the full session, the stock market today would have hung up a new record with approximately 3,500,000 shares speeding out over the ticker tape. As it was, that piece of mechanism was from five to fifteen minutes behind the floor, and futile were the efforts of commission houses to obtain "quotes" from their stock exchange representatives. Out-of-town wires continued to bring in large a quota of orders, but the amount which originated on Manhattan Island was even greater. Conservative bankers shook their heads at the pace set on the stock exchange. Too fast, many of them indicated, and were inclined to urge caution in further commitments.

Bankers in Quandary

Distribution, which had been very noticeable in the recent past, was continued, much of it hidden under cover of strength in other portions of the list. Conferences among bankers, informal to the extreme, had been taking place in the past few days for discussion of the market which had no precedent in modern or ancient times. That a halt should be called appeared to be the burden of thought conveyed by participants to their banking friends, but the method was something quite difficult of determination. Concentration among relatively few stocks of a heavy percentage of total volume had been noticeable, and was regarded as a subject which should receive the strongest consideration. The high renewal rate of call money at 5 1-2 per cent was unnoticed by the market, as the street was more intrigued by the continued 3 1-2 per cent discount rate of the Federal Reserve Bank.

Motor Leads

General Motors, forging ahead to record levels, continued the bell wether of the usual group. There had been some overnight concern regarding the previous day's top of 128, as the 200 shares which had hit that figure just before the close, had no name for the buyer. The record, however, was bettered today as the heavy turn-over was maintained in this leader. The street was mystified and it could not make up its mind on the identity of the responsibility. "Durant buying" was heard on one side, and equally insistent was the counter-suggestion of purchases for Wilmington account. This would indicate enlargement of their holdings by the DuPont interests, already dominant in affairs of the company. Dividend talk was rife and there was no denial of the possibility of a higher rate, either through an increase or an extra. That Durant could have in mind regaining of control was given voice in more than one brokerage office, but it failed to find a following. The fact that General Motors had crossed U. S. Steel common in price evoked much comment, although it was without real significance.

Pipe Returns

Cast-iron pipe again was featured with a return of its old-time action. The progress toward its record top of last spring was rapid and credited to similar inspiration. In brief, it was earmarked as a Durant movement with the apparent proximity of dividend inauguration and good earnings likely to be shown for this year, as the chief talking points. Just how much of a following had been created in this stock was difficult to learn, but the street's feeling in the matter was that it was restricted because of the high price, the wide fluctuations and the refusal of commission houses to handle buying orders except on very heavy margin.

Melon Forecast

Dividend increase was predicted for the United States Hoffman shares within the next ten days. Paying $2 earning at the rate of $7, it was in bankers' information that the rate would be raised to a $3 basis.

Coming Back

At a time when the thermometer was scoring summer heat records, it had been intimated that Mathieson Alkali would receive a dividend before the end of the year. Today it was as strongly asserted that prospects were good for a return of these shares to the dividend ranks. Earnings had been piling up since early in the year and promised to warrant payments, once the management felt confident that conditions were ripe. Further buying of the shares made it plain that there was no secret as to what the board had in mind. The only question of doubt was the probable rate to be established.

BAY CITY MINES

[Closing quotations on the San Francisco Stock Exchange as received over private wires of Logan & Bryan, 636 South Spring street.]

	Bid.	Asked.
Goldfield District—		
Booth	.01	.02
Blue Bull	....	.02
Comb. Fraction	....	.01
Florence	.08	.09
Goldfield Cons.	.03	.04
Kewanna	.02	.03
Jumbo Extension	.01	.02
Lone Star	.02	.03
Ora	....	.01
Silver Pick Con.	.01	.02
Manhattan District—		
Manhattan Cons.	.06	.07
White Caps	.03	.04
Gondola	.01	.02
Spearhead Gold	.03	.04
Cracker Jack	....	.01
Great Bend	.01	.02
Handsaker Ext.	....	.01
Red Hill Florence	.01	.02
Comstock District—		
Con. Virginia	.05	.06
Hale & Norcross	.15	....
Mexican	.10	.11
Ophir	.01	.02
Savage	.01	.02
Sierra Nevada	.01	.02
Union	.02	.03
Belmont	.70	.75
Cash Boy	.03	.04
Gypsy Queen	.06	.07
Halifax	.08	.10
Nehamora	.03	.04
North Star	.01	.02
Rescue Eula	.04	.05
Tonopah Extension	1.45	1.50
West End	.24	.25
Tonopah Divide	.17	.18
Other Districts—		
Nevada Hills	.21	.22
Round Mountain	.20	.21
Simon	.02	.03
Development	.03	.04
Jib	.01	.02
Silver King	.01	.02
Boundary Red Mtn.	.01	.02
Sutherland	.01	.02
Belcher	.03	.04
West End	.03	.04
Marsnill	.01	.02
Prize	.04	.05
Goldfield Deep	.06	.07

Every Woman Knows

Myer Siegel & Co.

617-619 South Broadway

Children's Coats

From $15.00 to $35.00

Beautifully tailored for girls from 6 to 12 years, made in polaire, suede velour and wool mixtures in rust, tan, tanager, blue and green. Some are trimmed in opossum, nutria and beaverette.

Children's Section, Fourth Floor

Myer Siegel & Co.

On Sale Today, Saturday

The Newest Woolen Scarfs

The smartest new scarfs. Just the thing to wear this snappy weather or to buy now for Christmas gifts. A large and charming selection in plaid, check and other conventional patterns.

$1.15

Scarfs, Street Floor

VOGUE COMPANY

BROADWAY AT EIGHTH

9TH ANNIVERSARY SALE!

New Tailored Skirts

Tailored Skirts, with kick-pleat and side pleat styles, with pocket. All the new colors—Tan, Black, white, Pencil Blue, Rose, Navy, Gray, and a choice assortment of invisible Plaids.

Special

7.95

URBANE L. AND JIM

BARRETT

Lawyer and Lecturer, Philosopher in Song, Preacher in Poetry, Mathematical Marvel and INTERNATIONALLY KNOWN ENTERTAINER

Will Make You Laugh!
Will Make You Wonder!
Will Make You Think!

Both Barrett and his son, Jim, will demonstrate their lightning process of extracting the CUBE ROOT of such numbers as 757,540,578,087,977, mentally and in a few seconds. (See Los Angeles Times October 12th.) Bring a problem with you. Two hours solid enjoyment.

UNDER AUSPICES OF CALIFORNIA LEAGUE FOR PERFECT EYESIGHT

MUSIC-ARTS HALL

233 S. Broadway

Wed., Oct. 21st, 8 P.M.

FREE

Teeth as Low as $5. Best Set $7

Best set, some better, no matter how much you pay, including your choice of best plate material, (metal suggested). (Guaranteed 10 years) $7

MY EXTREMELY LOW PRICES

Teeth as low as $5.00
Best set of teeth (either set) $7.00
Gold Crowns (22 karat) ..... $4.00 up
Bridge Work (22 karat) ..... $4.00 up
Porcelain Crowns ..... $4.00 up
Gold Fillings ..... $1.00 up
Gold Inlays ..... $1.00 up
Synthetic Porcelain ..... $1.00 up
Silver Fillings ..... 50c up
Cement Fillings ..... 50c up
22c.4th Treated ..... 50c up
Nerve Removed (Painless) $1.00
Teeth Extracted (Painless) 50c

No charge for painless extraction and cleaning, when other work is contracted for.

Old gold is valuable. I pay cash or allow you full value for it as dental work.

NOT A DENTAL PARLOR — A PRIVATE high-class, up-to-date SANITARY dental office with sterilized instruments, and gentlemanly operators, where you will not be ashamed to recommend to your friends.

X-Ray Service Free With Other Dental Work

Dr. Fairfield EXAMINATIONS FREE

Entire third Floor 536 So. Broadway

Hours: 8:30 to 6; Sun., 9 to 12. Suite 3 Arcade Building, Under 5236

Skin trouble costs many a man his job

No matter how efficient a man may be, if he has an ugly skin-eruption, there are positions in which he cannot be tolerated. He may know that it is not in the least contagious, but *other people* are afraid and avoid him, and he must make way for a man with a clear, healthy skin. Why run this risk, when

Resinol

Ointment and Resinol Soap stop itching and clear away eczema and similar humors, so quickly and easily?

THE WEATHER

[Official Report]

LOCAL OFFICE, U. S. WEATHER BUREAU, Los Angeles, Oct. 16.—[Reported by H. D. Hersey, Meteorologist.] At 5 o'clock a.m. the barometer registered 30.03; at 5 p.m., 29.93. Thermometer for the corresponding hours showed 59 deg. and 65 deg. Relative humidity, 5 a.m., 81 per cent; 5 p.m., 73 per cent. Wind, 5 a.m., northeast, velocity 6 miles; 5 p.m., southwest, velocity 9 miles. Temperatures, highest, 79 deg.; lowest, 56 deg. Rainfall for season, .74 of an inch; normal to date, .32 of an inch; last season to date, .31 of an inch. Barometer reduced to sea level.

WEATHER CONDITIONS.—Oct. 16: Light to moderate showers have occurred during the past twenty-four hours at some stations in the Ohio Valley and in Tennessee, Arkansas, Oklahoma, Texas and New Mexico, with snow flurries in Montana and the Dakotas, where freezing weather is reported generally. In Southern California fair weather prevailed yesterday, with moderate temperature. It is cloudy or partly cloudy at nearly all stations this morning. Partly cloudy weather may be expected in this vicinity Saturday, with moderate temperature.

SUN, MOON AND TIDES.—Los Angeles, Oct. 17: Sun rises 6:06 a.m., sets 5:17 p.m. Moon rises 5:49 a.m., sets 5:44 p.m. Los Angeles Harbor, Oct. 17: High tides, 3:09 a.m. and 9:08 p.m.; low tides, 2:49 a.m. and 3:15 p.m.

LOCAL TEMPERATURES.—Oct. 16: Minimum and maximum temperatures from Southern California points, reported yesterday to the Los Angeles office of the U. S. Weather Bureau, were as follows:

Stations—	Max.	Min.
Corona	73	47
Imperial	88	53
Los Angeles Harbor	71	55
Mt. Wilson	59	43
Newport Harbor	68	58
Pasadena	73	48
Pomona	73	48
Porterville	78	45
Redlands	72	53
Riverside	74	50
San Bernardino	74	53
San Fernando	71	51
Santa Ana	71	53
Santa Barbara	73	50

LOCAL FORECAST

For Los Angeles and vicinity: Fair, with moderate temperature.

STATE FORECAST

SAN FRANCISCO, Oct. 16.—Weather forecast: San Francisco and vicinity: Generally cloudy; mild temperature; light west winds.

Northern and Southern California: Fair in the interior; generally cloudy along the coast; mild temperature; light variable winds.

Sacramento, Santa Clara and San Joaquin valleys: Fair and mild; light variable winds.

ARIZONA FORECAST

PHOENIX (Ariz.) Oct. 16. — Forecast for Arizona: Saturday and Sunday generally fair, except probably showers in northeast portion; warmer in south portion Saturday.

COLORADO RIVER

YUMA (Ariz.) Oct. 16. — [Exclusive Dispatch from the U. S. Reclamation Service.] Gauge height Colorado River, 19.9 feet. Discharge, Friday, 13,800 cubic feet.

TEMPERATURES

Stations—Conditions, 5 p.m.	Tempera-tures—Max.	Min.	Precip. 5 a.m. to 5 p.m.
Abilene—Clear	68	34	0
Boise—Cloudy	62	40	0
Boston—Clear	70	48	0
Buffalo—Raining	56	44	.04
Chicago—Raining	56	46	.08
Denver—Snowing	46	26	T.
Des Moines—Raining	46	34	.02
Dodge City—Cloudy	45	....	.10
El Paso	....	42	0
Eureka—Cloudy	64	48	0
Flagstaff—Clear	66	28	0
Fresno—Clear	76	48	0
Galveston—Clear	82	60	1.42
Havre—Clear	48	32	T.
Helena—Clear	50	32	.04
Huron—Partly cloudy	44	30	0
Independence—Clear	74	46	0
Kamloops—Partly cloudy	60	30	0
Kansas City—Raining	54	32	.70
Knoxville—Raining	64	52	.12
Los Angeles—Clear	70	58	0
Memphis—Raining	70	64	1.06
Modena—Clear	60	30	0
Needles—Clear	82	58	0
New Orleans—Clear	86	74	T.
New York—Raining	70	58	T.
North Head—Cloudy	58	48	0
Oklahoma—Cloudy	60	30	.14
Phoenix—Clear	74	32	0
Pittsburgh—Clear	60	50	.90
Portland, Or.—Clear	54	46	0
Rapid City—Cloudy	44	32	.01
Red Bluff—Clear	72	46	0
Roseburg—Clear	72	36	0
Roswell—Clear	64	36	0
St. Louis—Raining	64	54	.44
Minneapolis, St. Paul—Pt. cldy	50	36	0
Sacramento—Clear	68	50	0
Salt Lake City—Partly cloudy	58	40	0
San Diego—Clear	78	58	0
San Francisco—Clear	68	54	0
San Luis Obispo—Partly cloudy	62	50	0
Seattle—Cloudy	48	44	0
Spokane—Cloudy	44	28	0
Tampa—Clear	90	74	0
Tonopah—Clear	56	38	0
Tucson—Clear	82	46	0
Washington—Raining	74	56	.16
Winnemucca—Clear	60	30	0
Winnipeg—Cloudy	36	24	0
Yuma—Clear	88	50	0

$6.00

Two-Day Vacation Tour

To San Diego-Tia Juana

Including Room At

Hotel Maryland

Luxurious Palace Auto Tours Parlor Cars

SEE San Juan Capistrano Mission, Torrey Pines, Oceanside, La Jolla, Ramona's Marriage Place, San Diego, Balboa Park, and other points of historic interest; Tia Juana, Mexico and beautiful Point Loma.

Traveling—Sight-Seeing

Make reservations now—Limited number each trip.

A. B. WATSON TOURS

In Co-operation with

John P. Mills Organization, Inc.

Realtors

330 So. Hill St. VA. 3903.

BROUGHT RELIEF AFTER 2 YEARS SUFFERING

"The makers of Tanlac will always have my warmest thanks, for I don't consider it any exaggeration to say I owe my life and present good health to Tanlac," is the striking statement of Andrew Grosshaupt, fireman.

"Words simply can't express the misery I endured for two years from indigestion. At times gas pains would catch me around the heart and almost cut off my breath. These awful pains would last two and three hours. My nerves were all unstrung. I slept poorly and got in such a bad way that my days seemed to be shortening rapidly.

"I tried everything, but disappointment was my only reward until I began taking Tanlac. I have been taking Tanlac off and on for a year now and feel so different that there's no room for comparison. I eat good and sleep good and feel that Tanlac has given me a new lease on life."

Tanlac is for sale by all good druggists. Accept no substitute.

TANLAC FOR YOUR HEALTH

HOW TO GET QUICK RELIEF FROM COUGHS AND COLDS.

At the first sign of colds, coughs, throat irritations or bronchial congestion take a teaspoonful of Rostine's Eucalin, the soothing Emulsion of Oil Eucalyptus, Honey, Glycerine with other valuable ingredients. Eucalin relieves coughs naturally as it does not contain narcotics, chloroform or alcohol. Keep Eucalin always handy for the children as it is also useful in the treatment for spasmodic croup and whooping cough. 50c bottles at your Druggist's.—[Advertisement.

After A Bath With Cuticura Soap Dust With Cuticura Talcum

Delicately Medicated Of Pleasing Fragrance

VITAL RECORD

MARRIAGE LICENSES

The following marriage licenses were issued yesterday. Name and age given.

BABCOCK—HALL. Myron F. Babcock, 31; Frances Hall, 19.

BAIRD — MILLER. Oliver Ren Baird, 24; Margaret B. Miller, 20.

BERRY—BUNDY. Milton H. Berry, Jr., 24; Margaret Bundy, 20.

BLEAK — GALLACHER. Earl Orlow Bleak, 20; Ethelyn Isabelle Gallacher, 17.

BOTTGER — KIRBERG. Alfred H. Bottger, 33; Hilda Kirberg, 18.

BRADLEY — TANNER. Emery D. Bradley, 31; Lillian M. Tanner, 23.

BRUNET — CHARLEBOIS. George Brunet, 27; Georgette Charlebois, 21.

BRYANT—MEYER. George Raymond Bryant, 22; Pauline Meyer, 21.

BUTLER—BROWN. Otis Butler, 37; Lillian May Brown, 27.

BUTLER — MODE. Minot Edward Butler, 21; Anna Marie Mode, 21.

FLORES — NEGRETTI. Jose Flores, 22; Martina Negretti, 16.

FORMOE—CAMPBELL. Ralph Formoe, 22; Naomi Bertha Millard Campbell, 19.

GLOOR — MURRAY. Emil Gloor, 43; Anna C. Murray, 40.

GODFREY — HITTSON. Stanley C. Godfrey, 34; Mary H. Hittson, 23.

GOODFELLOW—RICHARDS. George P. Goodfellow, 48; Mary B. Richards, 47.

HERTENSTEIN—KUHN. Carl E. Hertenstein, 21; Virginia Martha Kuhn, 17.

HEYBURN — KENCK. Franklin James Heyburn, 33; Demetris Patricia Kenck, 21.

HOURY—ROCHON. Emile Houry, 39; Antoinette Rochon, 24.

HOWARD—HOWARD. Clarence E. Howard, 43; Bertha E. Howard, 36.

HUGO—CULLEN. Gustav Victor Hugo, 66; Margaret Mortleth Cullen, 69.

ICENHOWER — KERN. Joseph Willis Icenhower, 38; Edna L. Kern, 31.

KELLEY — SCOTT. Willis Arthur Kelley, 33; Helen Mary Scott, 18.

KING — GLAZE. Jesse W. King, 37; Violet C. Glaze, 24.

LEVIN—KABB. Benjamin D. Levin, 29; Belle I. Kabb, 30.

LITTERER—CUNNINGHAM. Frederick Valentine Litterer, 25; Nellie Ann Cunningham, 23.

LIZARRAGA — FLORES. Robert Lizarraga, 29; Jessie Flores, 18.

MacELROY—DIAS. Harry B. MacElroy, 32; Evelyn B. Dias, 29.

MARTINEZ—TELASCO. Francisco Martinez, 23; Teresa Velasco, 24.

McBRIDE — GROJEAN. Leo G. McBride, 24; Venetia C. Grojean, 22.

McBRIDE—LEWIS. Virgil V. McBride, 23; Doris Jacquelyn Lewis, 18.

McKINLEY — SOUTHERN. William Burton McKinley, 27; Alitta Tradwell Southern, 19.

MILLER—NICOL. George Miller, 26; Minnie Nicol, 25.

MILNE—CENTER. William B. Milne, 23; Beena L. Center, 18.

MORGAN — SPEAKMAN. Jesse H. Morgan, 49; Helma Speakman, 38.

O'CONNOR—ROLES. James Thomas O'Connor, 30; Bessie Lorrie Roles, 23.

PASHMORE — MORLEY. Lyman Pashmore, 26; Doris Morley, 25.

PECORELLI—ROSE. Pat Pecorelli, 35; Frances Rose, 19.

PEREZ—MONTEROS. Francisco Perez, 35; Ventura Monteros, 36.

PFEIFER—HAUSER. J. Oliver Pfeifer, 26; Varyl Lucile Hauser, 24.

PROTAS—BELL. Jack Protas, 26; Flora Bell, 21.

RATTERMAN—DOLTON. George H. Ratterman, 27; Georgetta J. Dolton, 23.

RONQUILLO — MARALES. Jesus Ronquillo, 25; Tomasa Marales, 18.

SCOTT—CONROT. Benn A. Scott, 31; Inez Athalie Conroy, 24.

SHAMROCK—SONIN. Charles Shamrock, 23; Sadie Sonin, 23.

TALAMANTES—LOZANO. Canuto Talamantes, 25; Flora Orozco Lozano, 26.

TALIAFERRO—SHEPARD. Birney Mosher Taliaferro, 21; Edna Shepard, 19.

TOBIN—BILLINGTON. John J. Tobin, 46; Florence A. Billington, 29.

WHITE—EPPARD. Paul H. White, 27; Lois M. Eppard, 20.

ZIMMERMAN—MATHISON. Arthur R. Zimmerman, 21; Charlotte E. Mathison, 19.

BIRTHS

Names, sex, place and date of birth.

ABBOT. Mr. and Mrs. John. Boy. General Hospital, October 5.

ANDERSON. Mr. and Mrs. Walter. Boy. Lincoln Hospital, October 4.

BALLARD. Mr. and Mrs. Charles. Boy. General Hospital, October 6.

FROST. Mr. and Mrs. Howard. Daughter.

JOHN. Mr. and Mrs. Bruce. Daughter. Lincoln Hospital, October 3.

MALSEED. Mr. and Mrs. John. General Hospital, October 9.

MORGAN. Mr. and Mrs. Henry. Boy. 1226 Ricker street, October 9.

DIVORCE SUITS FILED

APRAN. Anna against Fred.

BALDWIN. Myrtle against Harry.

BATIE. Susie A. against John C.

BIEHLER. Marjorie against Karl F.

BLACK. Arthur George against Helen Josephine.

DANIEL. Gladys G. against John T.

EDWARDS. Myrtle against Melvin.

FLEMING. Earl K. against Camille Wood.

FOSHIA. Gladys E. against George W.

GALLINA. Mary Belle against Peter.

GIRDWOOD. Anna Laura against Henry Edward.

GREEF. Clyde O. against Clara E.

HIXON. Jessie B. against John W.

HODSON. Mary against Albert G.

MANDEVILLE. Ira L. against Bessie M.

MATTHEWS. Agnes W. P. against William James.

MOORE. Frank against Mary.

NEELEY. Ruby L. against Horace T.

NEWCOMB. Alice W. against Harry H.

PEASE. Estelle K. against James A.

PRATHER. Bradell against Edward A.

REED. Edna G. against Martin F.

REICH. Martine K. against Henry G.

RODEBACK. Lester B. against Mamie B.

RORABAUGH. Mable against Henry.

...California Interests. Editorials---News---Business---Society---The Drama.

The Times — LOS ANGELES

SATURDAY MORNING, OCTOBER 17, 1925. —PART II. 16 PAGES

POPULATION By the Federal Census—(1920)— 576,673 By the City Directory—(1925)—1,194,344

...SON COMPANY BUDGET FOR 1926 SETS RECORD

...nditures of $32,558,000 Will ...e Made on Various Projects Throughout Southland

...ing its annual budget for construction, extensions ...ment, which is $7,000,000 more than last year, the ...of the Southern California Edison Company for 1926 will ...est in the history of the company, amounting to $32,- ... announcement was made at San Francisco yes... ...ons by Roy V. Reppy, vice-president and general ...for the company in a hearing before the Railroad Com... ...on application by the company for authority to issue ...par value of 6 per cent preferred stock, series "B."

...pany plans, Mr. Reppy ... the stock directly ... own organization, as ... is custom during the ... a request that a con... portion of stock will be ... present stockholders.

AMOUNT SOLD

...ast in the year 1917 ... method of selling stock ... by the Edison com... public has purchased ...,000,000 of the com... stock.

...tatement to the Com... Vice-President Reppy out... principal items in the ... which are $10,... additional water pow... on the Big Creek-... project and a new ... line; $3,000,000 for ... of the new 70,000-... addition to the steam ... constructed at Long ... position for addition... in the future, together ...,000 for additions to ... and extensions to dis... lines to serve new cus...

...in the form of $10,... additions to water pow... cost will be the cost of ... Florence Lake ... a total capacity of 60,... the construction of ... 50 feet in diameter ... one-half miles long ... Huntington Lake and the ... Lake reservoir and ... pair or worn on the ... itself, which ad... will have a capacity of ... feet and will be the ... in the company's system.

...IN GREEK WORK

...ork is included for be... construction work on the ... generating ... on Big Creek. Con... work on the 235-mile ... power transmission ... the water power so ... from Big Creek to ... California will be car... on during 1926.

...the capacity of the ... steam plant to 240,000 ... the new 70,000-horse... ...on will be the largest ... as yet installed west ... the Mississippi River. More ... sub-stations either ... now or will have their ... materially increased ... coming year as well as ... during these substations ... handling the power from ... There are some of the items ... the $12,000,000 for ad... and miscellaneous better... to be met.

NUMBER OF RAIL HEADS MEET HERE

Executives of Three Roads Deny Anything More Than Coincidence Involved

An unusual number of executives of the Southern Pacific, Union Pacific and Santa Fe railroads will be in Los Angeles today. Those who are here, or their representatives, however, denied that there is anything more than coincidence in their being here at the same time. Each is a guest at the Biltmore Hotel.

William Sproule of San Francisco, president of the Southern Pacific, and Paul Shoup, its executive vice-president, are due today from their homes in San Francisco. A. W. McDonald of New York City, a vice-president, came here yesterday from San Francisco. He and Mr. Sproule will leave for New York tonight. Mr. Shoup will leave for Phoenix, Ariz. Mr. McDonald and D. W. Pontius, vice-president and general manager of the Pacific Electric Railway Company, who returned home from the East Thursday, were together for a time yesterday.

A. G. Wells of Chicago, vice-president of the Santa Fe, was in the city yesterday but left last night for Chicago. He was here last week and went to San Francisco but returned from there yesterday. G. W. Harris of Chicago, the Santa Fe's assistant chief engineer, arrived last night.

Carl R. Gray, president of the Union Pacific, and E. E. Calvin, a vice-president, both of Omaha, Neb., have been here several days.

SUCKERS TO RALLY

From all over our Southland the Illinoisans will rally today for the fall picnic reunion in Sycamore Grove Park. More than 300,000 Suckers are hearing the call and many will respond. President Henry J. Brubaker is planning all the popular picnic features. All Illinoisans are invited.

...IN JULIAN STOCK DROP

...of "Bucket Shop" Made by Lewis Launches ...ry; Huge Loss Due to Wild Flurry Asserted

...ing investigation of what S. C. Lewis, president of the ...n Corporation, charged was a "bucket-shop" manipula... ...the Julian stock was ordered by Dist.-Atty. Keyes late yester... ...investigation was launched by Mr. Keyes and his assistants ...day on the Los Angeles Stock Exchange, in which the Julian ...tumbled down with unexpectedly rapidity, and after Mr. Lewis ...ber of his associates called at the District Attorney's office ...ged that nonmembers of the Stock Exchange, in combination ...ers, used "bucket-shop" methods to hammer down the stock of ...ration.

...declared that between ... and $2,000,000 was ... by the attack on the ... of the losers, he said, ... investors whose money ... when their margins on the ... of stock were carried ... downward plunge.

...charges that the ...ulation was engineer... ...conjunction with failure to ...stock as ordered by the ...ion, and that a cam... "wash sales" in which ... were made, played ... asserted conspiracy, ... before Mr. Keyes.

STERLING PLUNGE

...Julian stock, which recently ... a remarkable rise reaching ... point of $31.12½ from a ... price of under $7 a share, ... Thursday morning at $30. ... of the morning session ... to $21.25 and at ... nothing as low as $10 a ... The stock closed at $14 a ...

...of only 11,813 shares of ... stock figured in yes... ... The common stock ... a drop, reaching $6.50 ... high of $6.75. ... after listening to Mr. ... immediately called into con... Dist.-Atty. Richardson ... Investigator Cohn. De... Keyes and several other ... rooms called into the ... and as soon as ... and his associates left ... of Records, the first steps ... investigation were under ...

...R. Taylor, foreman of ... grand jury, was seen ... Mr. Keyes's office shortly ... conference. Mr. Keyes ... to gain sufficient evi... to enforce proper ... The entire matter will be ... before the grand jury, ... some time Mr. Keyes ... witnesses who have pur...

...Z IN JULIAN STOCK DROP

...of "Bucket Shop" Made by Lewis Launches ...ry; Huge Loss Due to Wild Flurry Asserted

...ing investigation of what S. C. Lewis, president of the ...n Corporation, charged was a "bucket-shop" manipula... ...the Julian stock was ordered by Dist.-Atty. Keyes late yester... ...investigation was launched by Mr. Keyes and his assistants ...day on the Los Angeles Stock Exchange, in which the Julian ...tumbled down with unexpectedly rapidity, and after Mr. Lewis ...ber of his associates called at the District Attorney's office ...ged that nonmembers of the Stock Exchange, in combination ...ers, used "bucket-shop" methods to hammer down the stock of ...ration.

...declared that between ... and $2,000,000 was ... by the attack on the ... of the losers, he said, ... investors whose money ... when their margins on the ... of stock were carried ... downward plunge.

...charges that the ...ulation was engineer... ...conjunction with failure to ...stock as ordered by the ...ion, and that a cam... "wash sales" in which ... were made, played ... asserted conspiracy, ... before Mr. Keyes.

STERLING PLUNGE

...Julian stock, which recently ... a remarkable rise reaching ... point of $31.12½ from a ... price of under $7 a share, ... Thursday morning at $30. ... of the morning session ... to $21.25 and at ... nothing as low as $10 a ... The stock closed at $14 a ...

...of only 11,813 shares of ... stock figured in yes... ... The common stock ... a drop, reaching $6.50 ... high of $6.75. ... after listening to Mr. ... immediately called into con... Dist.-Atty. Richardson ... Investigator Cohn. De... Keyes and several other ... rooms called into the ... and as soon as ... and his associates left ... of Records, the first steps ... investigation were under ...

...R. Taylor, foreman of ... grand jury, was seen ... Mr. Keyes's office shortly ... conference. Mr. Keyes ... to gain sufficient evi... to enforce proper ... The entire matter will be ... before the grand jury, ... some time Mr. Keyes ... witnesses who have pur...

(Continued on Page 6, Column 5)

BANKER GRAVES PREDICTS INCREASE OF PROSPERITY AND TOURIST RUSH HERE

Jackson A. Graves, veteran Los Angeles banker, sees in the present general business situation hereabouts reasons for considerable satisfaction with the present and confidence in the future, he said yesterday.

JACKSON A. GRAVES.

"The improvements in all legitimate lines of industry," Mr. Graves said, "as seen from my point of vantage, still continues. The generous crops just harvested in California, continued heavy oil production, ever-increasing tourist travel, constant expansion of our local fishing industry, and increased cotton acreage, which adds to Southern California's plethoric receipts from agricultural productions, are all harbingers of continued prosperity.

"Labor is well employed, under open-shop conditions, which precludes the blackmailing annoyance of impudent, grafting walking delegates. It is a well-known fact that such misguided industries, in this locality, as cling to closed-shop conditions, are constantly subject to blackmail by labor bosses.

"Building activities continue, on a scale not warranted by present demand or conditions, and yet, the growth in population here may be so great as to require all buildings now on hand, or in course of construction, for its accommodation. The world is large, and possessed of great wealth, and people of means all over the universe are just finding out the advantages of Southern California in general, and Los Angeles in particular.

"We ought to adopt the sane policy of letting this country's material advantages speak for themselves. The falsehoods circulated about us in the East are so base that they will kill themselves. The eyes of the world are focused on this section. We will continue to grow in the future as we have in the past. We should be exceedingly careful of any propaganda sent out for advertising purposes. The truth is good enough. Tell it, and nothing more.

"Money rates should continue easy for all legitimate industries. The building program now under way insures all lines of labor, skilled and unskilled, remunerative employment."

NEW INDUSTRIAL GROWTH SOUGHT

Council to Hear Series of Recommendations Today

Greater Home Consumption Stressed as Problem

Huge Market Seen Here for Cotton Manufactures

Undeveloped industrial possibilities of Southern California received serious and constructive consideration yesterday at a conference of the industrial committee of the Southern California Regional Advisory Council. The conference was called at the Chamber of Commerce to evolve a more or less definite plan for stimulating the industrial growth of the Southland and to formulate a series of recommendations toward this end which are to be placed before the advisory council at its general meeting at the Hotel Maryland, Pasadena, today.

Greater home consumption of products manufactured here was stressed as one of the chief problems to be worked out. But on the other hand it was pointed out by speakers that the Southland has been somewhat laggard in the development of industries, which, because of their needs and climatic requirements, could be termed as "indigenous" to this section. The production and manufacture of silk, cotton and wool, it was pointed out, are peculiarly adapted to this section yet "the surface has hardly been scratched" in the development of these industries.

OUTLINES OBJECTIVES

The conference began with a brief outline of the objectives sought by Charles S. Knight of the California Development Association of which the advisory council is a branch.

"What is required," he stated, "is a correlation of all manufacturing and merchandising agencies in the State so that the raw products of California can be utilized to the full measure, new industries developed and pay rolls increased. Such an effort," he continued, "requires orderly procedure and the utmost co-operation not only of the public but also of the manufacturers and merchandisers of the State.

"The industries which we have here must be recognized and patronized. When we have put these on a paying basis we can bring in new industries to fill in the gap. This will be a difficult job but one which will pay tremendously. It depends in large part on obtaining greater consumption by the people of the State of the products produced in the State. The plan must be worked out for the whole State and our markets increased."

TELLS OF DEVELOPMENT

R. D. Sangster, head of the industrial department of the Chamber of Commerce, spoke on the work of his department in developing industries in the Southland. He pointed to one particular instance, that of pig iron. Some years ago, he said, 75 per cent of the pig iron used by mills and foundries here came from the East. Then the chamber began to work and now 80 per cent of the pig iron comes from neighboring States.

"It doesn't come from California but it at least comes from the West," he pointed out. "The public mind must be aroused to the necessity for using home products."

The other side of the picture, that of opportunities missed or overlooked in the development of industries, was brought out by M. H. Merrill, one of the nation's foremost textile experts, now making his home in this city.

COTTON IDEAL CROP

California admittedly produces the best grade of cotton of any State of the Union, he declared. The cotton potentialities of the State, if fully developed, will outrival the cotton belt of the South. The labor situation is ideal. The open shop is the rule here. There is a market on the Pacific Coast for $110,000,000 worth of cotton products annually. Yet little cotton is manufactured here.

The same situation exists here in regard to wool. The wool clip each year, with its dirt and grease, is shipped east and then sent back to the Pacific Coast as the completed product. About 60 per cent of the shipment of wool in its raw state, he said, consists of dirt and grease. Yet there are no scouring and carbonizing plants here. By cleaning the wool on this end, he pointed out, a saving of $1,286,000

(Continued on Page 2, Column 2)

Admiral Halts Trip to Greet Wife

Admiral and Mrs. S. S. Robison

Mrs. Robison and the family pet welcome Navy's commander-in-chief on his arrival in the city en route for the Atlantic Coast via San Diego and the Panama Canal.

FLEET CHIEF ARRIVES HERE

Robison Avers Mitchell's Arguments for Separate Air Force "Shot to Pieces" at Inquiry

Confining his comment anent a separate air service to a few words, but those so well pointed that they left no question of his unqualified opposition to such a proposal, Admiral Samuel S. Robison, commander-in-chief of the United States Fleet, reached Los Angeles yesterday for a brief stopover on his way back to the Atlantic Coast via San Diego and the Panama Canal.

"There's only one thing to be said about the testimony, including my own, at the aircraft inquiry," he stated. "Mitchell's arguments were shot full of holes.

"The rest of the story is simple. The fleet has always had its aircraft with the battleships. That's where they belong."

Admiral Robison was met at the Central Station by Mrs. Robison and Mac, the latter being commander-in-chief of fleet dogdom.

Although navy officials of varying ranks have been arriving of late in railroad drawing-rooms and private compartments, the commander came west on the Los Angeles Limited of the Union Pacific in a standard Pullman berth. In the scramble, however, he emerged with a lower, so felt well satisfied with himself.

He traveled alone, and with his portion in the aircraft investigation behind him, seemed more interested in the future of an aged fellow-traveler who was seeing California for the first time with the feeling that he isn't going to like it than in anything else.

Admiral Robison went almost at once to Los Angeles Harbor, and is scheduled to leave this morning for San Diego.

After a brief conference there he plans to continue on at once to the Canal Zone, where he will go into conference with naval officials on plans for the combined fleet maneuvers this winter. Later he will go on to New York.

INDIANANS TO MEET

Members of the Indiana Society of Pasadena will sponsor a program at the meeting of the Indiana State Society Tuesday evening in Alhambra Hall, Fraternal Brotherhood Building, 845 South Figueroa street.

REVIVAL IN FILM FIELD PROPHESIED

Commercial Boom in East to Find Reflection Here, Lloyd Manager Says

[Illustration on Picture Page]

Predicting one of the greatest periods of motion-picture production activities in recent years, William R. Fraser, general manager of the Harold Lloyd Corporation, returned to Los Angeles yesterday after more than two months spent in New York and throughout the East. Mr. Fraser devoted much of his time to the studying of general motion-picture conditions throughout the United States. He also conferred with Sidney R. Kent, general manager of Famous Players-Lasky, regarding the distribution of the next Harold Lloyd picture, which will be his first under a contract with the Paramount organization.

Mr. Fraser laid at rest a report that has been persistent for months that Harold Lloyd would move his producing unit to New York. "There is only one place to produce motion pictures, and that is right here in Los Angeles," declared Mr. Fraser.

"Throughout the East there is in progress one of the greatest commercial booms, which is almost certain to be felt in Southern California this coming winter," asserted Mr. Fraser. "Wall street now is reflecting this activity with a tremendous total of sales. Motion-picture exhibitors are profiting greatly by this industrial movement, but it really is the better grade of pictures being turned out by Hollywood producers that is directly responsible for the improved conditions in the exhibition field.

"Southern California is to get the bulk of the tourist trade this winter, judging by my few talks with men in a position to know in the East. The one serious retarding feature in increased tourist trade, however, is the train time between here and New York. A concerted move should be made to have all the transcontinental lines reduce their running time by at least twelve hours."

Plan Addresses at Spanish War Veterans' Show

Addresses by Capt. L. L. McClary of the Los Angeles Police Department, commander of Hollywood Camp, No. 83, United Spanish War Veterans, and Police Judge William Fredericksen, a member of the order, will feature the opening, Monday night, of the Hollywood Industrial Show, sponsored by the veterans.

Transformation of a tent at Hollywood Boulevard and Orchid avenue into a salon for the exhibits with an arena for entertainment features is being completed. The exposition will be given to obtain funds for a permanent veterans' home in Hollywood. Peter F. Roller, chairman; Dr. J. M. Klein, Frank W. Inna, Frank Schroeder, Adrian Curet, Milton Hunt Withers and other members of the building committee, will participate in the opening activities.

The exposition will close Sunday night, the 25th inst.

SWAMI UNDER INVESTIGATION

Deed to House and Lot by Couple Under Fire

District Attorney to Refer Case to Federal Men

Indian Lecturer Denies All Charges and Urges Quiz

Swami Yogananda, self-styled educator, psychologist and metaphysician, yesterday became the subject of an official investigation by Chief Deputy District Attorney Fitts, following complaint made to the officials concerning a house and lot deeded conditionally to the Swami.

Late in the afternoon Mr. Fitts announced he had taken steps to prevent the Swami from continuing his lectures at the Philharmonic Auditorium, but shortly before the time scheduled for the night appearance of the lecturer, Mr. Fitts withdrew his objection. He declared at that time that all information concerning the case will be referred by him to the Federal authorities for further investigation.

Miss Emma S. Mitchell and Frederick E. Malley, of 1410 West Anaheim Boulevard, Wilmington, told Mr. Fitts they deeded a house and lot to the Swami for the establishment of a school in which his teachings were to be advanced.

At a conference last night with Chief Deputy Fitts and others the Swami agreed, it was said, to return the property, valued at more than $13,000 to the complainants. He declared, however, to Chief Deputy Fitts and later from the platform at the Philharmonic Auditorium, that the property had been given to him publicly by the complainants.

The Swami, whose lecture last night on "My Great Master," was attended by a capacity house, refrained from making any reference to the charges against him until after the meeting. Then in a short speech from the stage he denied in entirety the charges and declared that the whole truth will be known at a special meeting the 25th inst., when his new school at Mt. Washington will be opened.

DECLARES INNOCENCE

"I want the full co-operation of my students," he said. "I never felt for Jesus as I do now. The stones never hit the grass but always the trees. I have been falsely accused as many of my students here tonight will testify. If I have taken anything by fraud I welcome the day of investigation, and all my students know that this property was given publicly. Time will prove the truth and I demand it, for nothing is great that comes without persecution."

Applause greeted his remarks and at his request for aid, the audience was practically unanimous in acquiescing by holding up their hands.

James McLaughlin, attorney for the Swami, after the meeting, said that Malley at one session attended by more than 1000 students publicly stated that his contribution to the Swami's movement would be a house and lot.

"It seems that the lot had been purchased in Malley's name," McLaughlin said, "and Miss Mitchell had advanced him the money for the house. Consequently the deed was signed by both of them. The Swami stands ready to give the property back to them although he has a clear title to it and did not get a mortgage on it until after he had obtained the clear title. And the money derived for this went expressly toward his school."

McLaughlin said even after all of this Malley came to the Swami and succeeded in borrowing $900 from him. That the property was also given publicly and without any stipulations was also vouchsafed by P. A. Rogers, who is as-

(Continued on Page 7, Column 4)

MAY DELAY VENICE MERGER

Council Will Act Monday to Decide Whether Beach City Joins Los Angeles City Nov. 20 or Dec. 20

The Los Angeles City Council will decide Monday whether or not to adopt now the ordinance consolidating Venice with Los Angeles on November 20 or to postpone action so that consolidation will be effective about December 20.

City Attorney Stephens yesterday presented to the City Council the ordinance formally declaring Venice consolidated with Los Angeles, as a result of the recent favorable vote in Venice.

The City Attorney recommended that no action be taken on the ordinance until Monday, when County Tax Collector Welch can address the Council on the complications that will result if annexation occurs while the rush to pay taxes is on.

If the Tax Collector should convince the Council that the operation of the tax-collection machinery will be seriously interfered with by annexation on November 20, action on the ordinance presented to the City Council probably will be postponed until next month so that actual annexation will take place on or about December 20. After the ordinance is adopted, it must be published for thirty days and then certified to by the Secretary of State before Venice will become a part of Los Angeles.

Tomorrow!

Watch for Sunday Times' twe mammoth want-ad sections —one of the greatest want-ad editions published by The Times in many months!

TIMES WANT ADS

MEtropolitan 0700

INQUIRY AIMED AT HINDOO LECTURER

Swami Yogananda

CRASH MAY BE FATAL TO YOUNG GIRL

Student's Neck Lacerated as She is Thrown Through Car Windshield

Miss Kathryn Cook, 16 years of age, of 1249 East Fifty-sixth street was injured probably fatally yesterday when a car in which she was riding collided at Wilshire Boulevard and Norton avenue with a machine driven by Miss E. Phillips, 455 South Berendo avenue.

Miss Cook was rushed to the Receiving Hospital, where it was found she suffered a laceration on her neck from being thrown through the windshield of the car.

The driver of the car in which Miss Cook was riding, Ellwood Perrin, 17 years of age, of 1236 East Fifty-sixth street, was uninjured. He and Miss Cook are Polytechnic High School students. They were en route to watch their team play Hollywood High football team.

Club Fostering Good Will to be Perfected

Organization of the Pan-Pacific Association for Mutual Understanding, which was formed recently, will be perfected at a dinner to be given Monday night in the dining-room in the basement of the Philharmonic Auditorium.

The club, according to its officials, is purely educational in its objective and hopes to bring about a greater measure of friendship between the nations of the Pacific through interchange of information relating to home and civic life. Controversial political topics between the nations will be avoided.

Nellie Graham Sinclair is the president of the club, Alice Stebbins Wells, first vice-president; Mrs. Carlos Hardy, second vice-president; Arnold Kruckman, third vice-president; Mrs. Paul Francisco Lupe, secretary; Mrs. Clyde Mowder, treasurer, and J. Forsyth, custodian of funds. Virtually all of the consuls from South America and Mexico are interested in the organization.

Those interested in such an organization have been invited by the officials of the club to be present at the dinner Monday at 6:30 p.m.

PHONE METERING SHOWN

Traveling salesmen with headquarters in Los Angeles, who are great users of local and long distance telephone service, learned about measured service at a meeting in the Independent Foresters' Building last night. The Los Angeles Council of the United Commercial Travelers was entertained by the demonstration organization of the Southern California Telephone Company and saw what goes on behind the scenes when they telephone.

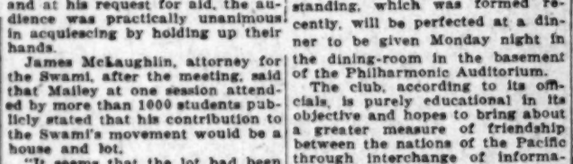

THE SINNER'S SONNET

BY E. D. CAHN

(Copyright by E. D. Cahn, 1925)

To the pure, they say, all things are rotten
But must the mawkish moralists be lost to all
Sense of fairness before they are any good as
Censors? Must human understanding be forgotten,
Sympathy be VERBOTEN and every brother whose views
Are other than the Censor's own be promptly
Banned? Why can't we sing our little ditty; be as
Witty as we like, and yet expect their pity if the
Theme we choose is not pretty in their myopic
Sight? But no, they sternly tell us, we must just
Conform. Not dare to be original. Walk in Main
Street or be pushed beyond the pale. It does no
Good to rail. Abuse is stale. But I can't shut up!
I'd rather go to jail.

The Lancer

by Harry Carr

APROPOS of the visit of Mr. Michael Arlen to Hollywood . . .

A prospect, by the way, which has the bobbed hair of all the intellectuals of the ladies' clubs standing on end . . .

A CRITIC'S SLAM

A critic with a sour heart has compared Mr. Arlen with Harold Bell Wright. He says Mr. Arlen is "the Harold Bell Wright of the sophisticates."

It is evident that he intends this as a slam either at Mr. Wright or Mr. Arlen; I don't know which. Both, maybe.

At any rate, they are comparable in this: that they have made the greatest clean-ups in literary history. I imagine that Gene Stratton Porter is the only one who ever came anywhere near them. And she, too, was slammed by critics.

RIDING TO GLORY

But Wright and Arlen went at it, no doubt, from opposite motives.

Arlen's Armenian ancestry has made him a shrewd business man. During my lifetime, no writing man has been so keen and quick to see the advantage of a sudden celebrity; and to drive that success until it was faint from exhaustion.

He wrote "The Green Hat;" and in a single year he has become rich from the skill with which he rode that sudden glory.

MISS SWANSON'S BONER

The most difficult thing in the world is to keep one's seat on a pinnacle.

In contrast with the tact shown by Mr. Arlen, consider the case of Gloria Swanson. She has brought herself to the brink of ruin by an act of almost incredible stupidity.

As the very sage and shrewd Mrs. Elinor Glyn has pointed out, Gloria's fame became imperiled when she married. Cinderella having married the proud prince, that was dangerously near the end of Gloria's story.

HER HENRI

Then fate generously tossed another glorious chance her way. The title of her new marquis husband was called into question.

Gloria's cue was to have replied: "I don't care a hang whether he is a marquis or a ditch digger; I didn't marry him for a title."

That reply would have been worth a million dollars to her fame.

But, instead, Gloria pettishly announces that she intends to "get to the bottom of this affair;" and sends a lawyer to Paris to find out whether or not her Henri is the bunk.

Oh, Gosh!

CRITICS? BUNK!

But as to Harold Bell Wright and Michael Arlen . . .

What is a writer for, anyhow? He is either a minstrel going from castle to castle with his harp and his lilting lay—or he is nothing.

And what would you think of a minstrel who, looking at his eager audience, should say: "I know the kind of song which would delight you; but I am going to sing you something that will bore you stiff; because a critic somewhere or other would like it better"?

Criticism is bunk.

"BARBARA WORTH"

Personally I can't get much soul thrill out of Harold Bell Wright. . . .

But . . .

If you laid the copies of "Barbara Worth" in a single pile, the result would be a tower a little more than 135 times the height of of the Woolworth Building.

If old Tut-Ankh-Amen's spirit had started in reading the copies of "Barbara Worth" when he passed into the Elysian Fields, and had read at the rate of a book a week, he would—in these 5000 years—only have read about one-twelfth of the copies of that book.

I may not like Harold Bell Wright; but I am terrible lonesome.

FRATERNITY TO MEET

The active chapter of the Delta Chi Fraternity will conduct open house at noon today at 920 West Twenty-eighth street for active and alumni members. The members will then go to the Stanford-U.S.C. football game at the Coliseum.

RESCUE AUTOIST FROM LYNCHERS

Mob Threatens Driver Who Hit Women

Car Forced to Stop by Two Pursuers

Detectives Escape Crowd With Prisoner

Frustration of the threatened lynching of Sam Cleaceri, butcher, of 1541 East Fifty-seventh street, as a hit-and-run driver, was told yesterday by Detective Lieutenants Vannice and Rasmussen while they were investigating a charge that Cleaceri had struck down two women and a little girl and then attempted to flee. The detectives forced their way through a threatening crowd at the corner of Twenty-first street and Central avenue, held off the mob, and took Cleaceri to jail, where he was held last night.

According to the detectives' report Cleaceri drove his auto into Mrs. Margaret Tobler, 34 years of age, her daughter, Dorothy 4, of 1458 East Forty-second street, and Miss Minnie Nebovitz, 49 years of age, of 5118 Third avenue, who were crossing Central avenue at the intersection of Twenty-first street, Thursday night.

ALL INJURED

Mrs. Tobler suffered painful lacerations of the head and face and possible internal injuries. Her daughter was bruised and cut. Miss Nebovitz was also cut and bruised. Cleaceri, instead of stopping and rendering what aid he could to the injured, stepped on the accelerator and fled, it was stated.

Solly Love, of 1134 West Forty-first, and Morris Walters, of 1845 West Forty-eighth street, who witnessed the accident, took up the pursuit of Cleaceri. After an exciting chase of half a dozen blocks, according to the detectives, they drove up alongside the fleeing man but he replied to their demands to stop by speeding up his car. Regardless of the danger to themselves the two pursuers deliberately drove their car into Cleaceri's. With a crash the two cars wedged into the curb and stopped.

CRIES OF LYNCH HIM

Love and Walters took Cleaceri back to the scene of the accident where Detectives Vannice and Rasmussen had arrived and sent the injured women and little girl to the Receiving Hospital. By this time a crowd of several hundred persons had gathered and the word had been passed around that Cleaceri had failed to offer any aid to his stricken victims. Cries of "Lynch him, Lynch him," arose from various parts of the angry mob which crowded about the butcher so closely that the two detectives had great difficulty in placing Cleaceri in their auto. They finally succeeded in getting their prisoner in the tonneau and Vannice warned the crowd away while his partner slipped behind the wheel and started the car.

The detectives took their prisoner to the Newton Street Police Station where he was booked on a charge of failing to stop to render aid after an accident.

The injured women and little girl were given emergency treatment at the Receiving Hospital and then sent home.

DEFINITE PLAN FOR GROWTH UP

(Continued from First Page)

could be effected each year in freight rates alone.

As to the silk situation, Mr. Merrill pointed out that 90 per cent of the raw silk comes from the Orient and then is shipped east at high transportation rates because of the value of the product, fabricated there, and sent back to the Pacific Coast. Los Angeles, he declared, is the highest per capita silk consuming city in the world. At least $100,000,000 worth of silk a year should be fabricated here to supply the Pacific Coast demand.

A suggestion that a distinguishing emblem or label be placed on all products produced in California also was well received and will be placed before the meeting today.

COMMITTEE MAPS ITS OBJECTIVES

Objectives to be reached by the executive research committee of the California Development Association were mapped out yesterday at a meeting of the committee in the offices of Henry M. Robinson, its chairman.

The committee decided that the principal needs before it are for co-ordination of all research activities and for concentration on the four major problems affecting the State's development. These are forest study, completion of the grape survey in the State, cotton textile mill needs and the monthly review of the State's business. An organization known as the Forest Study Committee recently was formed to establish a sound forest policy for the State. It is composed of forestry experts, lumber men, scientists and naturalists and others interested in forest conservation.

The grape crop survey has been in progress for several months and the needs of the cotton textile mills will be studied with a view of increasing the amount of cotton manufactured in the State.

CANADIANS TO GATHER

The first of the gatherings to be conducted under the auspices of the Canadian Tourists' Society will be held at Brookside Park, Pasadena, tomorrow, from noon to 4 p.m. This friendly gathering is primarily for all those who have ever lived in the Province of Ontario, Canada, and will be followed by a winter schedule for all the other Provinces of the Dominion.

SANTA MONICA GETS SESSION

The next convention of the State Federation of Music Clubs will be conducted in Santa Monica instead of Venice as stated in an article in The Times last Sunday, it was said yesterday by Mrs. Joseph Zuckerman, a director of the Bay Cities Music Association.

NEW BIBLE SCHOOL READY

South Park Christian Church Will Dedicate $30,000 Building With Services Tomorrow

Dedication of the $30,000 Bible School of the South Park Christian Church, Forty-second street and South Park avenue, will be conducted tomorrow with services in the morning, afternoon and evening, according to announcement made yesterday by Dr. Bruce Brown, the pastor. Speakers in the morning will include James G. Warren and Ernest V. Reese, afternoon speakers will be Charles C. Chapman and Dr. C. R. Hudson, while in the evening addresses will be given by Rev. Hudson and A. C. Smither.

The newly finished building is the second unit of the originally planned $100,000 building. The new unit provides sixteen classrooms, a library, office and an auditorium with a seating capacity of more than 100. When this unit is paid for the present main auditorium will be demolished and a new one, to seat 1100, will be constructed.

Dr. Brown has been pastor of the church for the last eight years and the membership has grown from less than 100 to more than 1000, with an average Sunday-school enrollment of 450.

TO SPEAK FOR KHJ

A sermon on "What is Authority in Religion?" will be preached from the Times broadcasting station at 10 a.m. tomorrow by Rev. J. A. V. Pieters, pastor of the Hoover-street Baptist Church. Mr. Pieters will preach at his church in the evening on "The Saving Power of Christ." In the morning the congregation will be addressed by Rev. C. R. Marsh of India.

LUTHERANS TO RALLY

Pastoral and lay representatives from various Evangelical Lutheran congregations of Los Angeles, affiliated with the National Lutheran Council, met in Angelica Church this week to plan a mass meeting in commemoration of the Reformation. The invitation to conduct this rally in Our Savior's Lutheran Church was accepted and the date set for Friday evening, November 6. It is planned to have a prominent speaker from the East give the main address and a chorus choir and gifted soloists will give the program its musical setting.

FOR SANTA BARBARA

Episcopal ministers of the Southland, headed by Dr. George Davidson of St. John's Church, are working hard in the interests of the benefit entertainment to be given on the evening of the 21st inst. at the Philharmonic Auditorium. The proceeds from the sale of tickets will be used to help restore the Trinity Episcopal Church at Santa Barbara.

CHRISTIAN SCIENCE

Services will be conducted tomorrow at 11 a.m. at the nineteen Christian Science churches of Los Angeles. The subject of the lesson-sermon is "Doctrine of Atonement." Services will also be conducted tomorrow at 8 p.m. at First, Second, Third, Fifth, Sixth, Seventh, Ninth Tenth and Thirteenth churches. All churches hold regular Wednesday-evening meetings at which testimonies of Christian Science healing are given. There churches are branches of the Mother Church the First Church of Christ, Scientist, in Boston.

DR. ARTHUR BRADEN

"Can a Christian Really Think Scientifically?" is the subject of a sermon to be preached by Dr. Arthur Braden, president of the California Christian College, tomorrow morning at Chotiner's Ravena Theater, Beverly and Vermont avenues, under the auspices of the College Christian Church. The evening services will be conducted at the college and Arthur Chapman will speak on "Wanted—Trained Christian Laymen for the Church."

BISHOP C. E. LOCKE

Members of the First Methodist Church are rejoicing in the fact that the preacher at that church tomorrow morning will be Dr. Charles Edward Locke, who was pastor of the church twelve years and who now is bishop of the St. Paul area. At the evening hour, following a program by the church orchestra, Dr. E. E. Helms, the pastor, "will give the up-to-the-minute revelations of the bootlegging business in Los Angeles." "No thin-skinned folk are invited," announces Dr. Helms who promises to tell how "certain drug, jewelry, hardware, optical and department stores are joining hands with bootleg anarchists to destroy the republic."

DR. C. F. AKED

"Christ and Common Sense" is the subject of a sermon to be preached at the West Coast Boulevard Theater tomorrow morning by Dr. Charles F. Aked, associate pastor of the Plymouth Congregational Church. In the evening, at Olivet Church, the preacher will be Rev. W. H. Hopkins, the pastor, and, following the sermon there will be a social gathering in honor of Mr. and Mrs. Hopkins, who were married October 18, 1895.

LIBRARY MOVED

The Metaphysical Library, formerly located in the Music Art Building, has been transferred to the second floor of the new Chamber of Commerce Building. In the new headquarters, occupying 6000 square feet of floor space, is a large audience hall, a spacious classroom and ten offices for teachers and lecturers. The library, founded by Miss Elanor Reesberg twenty-three years ago, now has more than 2000 books and the number is being augmented daily. Free lectures on occult subjects will be given at the library as follows: Dr. W. Frederick Keeler will speak tomorrow evening and next Thursday at noon; Frank Waller Allen will speak tomorrow at 11 a.m. and next Tuesday, Thursday and Friday at 11 a.m., 3 p.m. and 8 p.m.; Swami J. C. Misrow will give a lecture next Wednesday at 8 p.m.; Dr. June Walton speaks in the classroom at noon every day next week and Evend Raasted every day at 7 p.m.

KROTONA DRAMA

The public is invited to the "Krotona Drama," a mystical production, to be given tomorrow evening at 907 West Eighth street. The drama emphasizes the idea of the coming to earth of a great world-teacher. A free lecture on this theme will be given at 907 West Eighth street, on the evening of the 22nd inst., under the auspices of the Order of the Star in the East.

"BACKGROUND OF LIFE"

Rev. William Cowans will preach at St. Paul's Cathedral tomorrow morning on "The Background of Life." The topic for evening is "Some Things That do not Change." At 7:30 p.m. an organ recital will be given by Dudley Warner Fitch. The public is invited.

MUSICAL FESTIVAL

The first annual musical festival for the benefit of the California Lutheran Hospital will be given at 2:45 p.m. tomorrow at our Savior's Lutheran Church, Fourteenth and Oak streets, under the auspices of the women's auxiliary. Many noted artists of Los Angeles will participate in the program. The public is invited.

"FOLLIES OF COURTS"

A review of Leigh Irvine's book "The Follies of the Courts" will be given in a sermon by Dr. W. E. McCulloch tomorrow evening at the First United Presbyterian Church. In the morning Dr. McCulloch will discuss the question "What shall be our attitude toward the young people of today?"

TO PURCHASE LOT

A meeting of members of the First Unitarian Church, to consider the purchase of a lot for the new church building, will be conducted at the church on the evening of the 20th inst., according to announcement made yesterday by Rev. E. Burdette Backus, the pastor. Following the musical program at the church tomorrow morning Mr. Backus will preach on "A Revolution in Our World Outlook."

"THE MODERN EDIJAH"

Rev. Paul W. Rood, pastor of the Swedish Mission Church at Turlock, Cal., will be the preacher tomorrow at the Church of the Open Door. In the morning Dr. Rood will preach on "The Days of Noah" and in the evening he will discuss "Bryan, the Modern Elijah." Splendid musical programs have been arranged for both services.

"JESUS, A MASON"

A series of free lectures on "Mystic Christianity" by S. B. Parchment will be given at Symphony Hall, beginning tomorrow, under the auspices of the Los Angeles branch of the Rosicrucian Fellowship. The lecture tomorrow, at 2:30 p.m., will be on the subject "Jesus, a Mystic Mason." The other lectures will be at Symphony Hall at 8 p.m. on the 20th, 23rd, 27th and 30th inst.

"HEALING BY PRAYER"

"It is significant that prayer as a therapeutic agency is being recognized by many prominent physicians and that the cure of disease through faith is no longer ridiculed by thoughtful persons," declares Mrs. Leila S. Castberg, pastor of the Church of Divine Power, who will preach at the Morosco Theater tomorrow morning on "Healing by Prayer." Sunday-school will be conducted at 9:45 a.m. at 833 South Spring street, the church headquarters.

"PLAY BALL!"

Christy Mathewson, Walter Johnson and other celebrities of the baseball and football fields will be discussed by Dr. J. Whitcomb Brougher in his sermon on "Play Ball," tomorrow morning at the Temple Baptist Church. Tomorrow evening Dr. Brougher will preach on "Have You a Monkey Head?" A feature of the evening program will be an address by Bob Hicks of Indiana. Dr. Brougher will begin his eastern speaking tour on November 1, at Cleveland, O.

FIRST PRESBYTERIAN

"Freshing the Fields of Moral Endeavor" is the subject of a sermon to be preached by Dr. Hugh K. Walker tomorrow morning at the First Presbyterian Church. The topic for evening is "Roaming Around Italy in Rome's Holy Year." The first meeting of the church brotherhood will be conducted next Monday evening, with the women of the church as guests. The feature of the program will be a monologue by Carl A. Bundy.

DR. HERBERT B. SMITH

"There was a contest for women's rights in 425 B.C. Millionaires in the third century tried to avoid paying inheritance taxes. The

(Continued on Page 6, Column 6)

B. H. DYAS CO.
7TH AT OLIVE

FOOTBALL tickets for all U. S. C. games sold at the Dyas Shop.

"LUMBERJACK PLAIDS"

$6.95

The Loud Speaker of the Collegiate shirts.

All-wool flannel of fine texture. Bottom and cuffs elastic knit. Two roomy pockets. Sizes 34 to 42. Anniversary priced $6.95.

TEA ROOM

Meet me at MONDE'S

2503 West Seventh St.

(Second Floor)

THERE is a beautiful new Tea Room in the Westlake District which specializes in steaks and chops. Quiet and exclusive with excellent service. Private dining room service for clubs, banquets, etc.

We would be pleased to serve you.

Phone DUnkirk 9036

CHRISTIAN D. LARSON
SYMPHONY HALL, 232 South Hill Street,
Monday Noon: "Building the Strong Mind." Thursday Noon: "Prophecy and Inspiration—Psychologically Considered." Welcome to all.

SALVATION ARMY TEMPLE CORPS
822 W. 9th St. (near Figueroa.)
11 a.m.—"LIGHTS IN THE VALLEY" 7:30 p.m.—"A JOURNEY TO BETHANY"
Captain K. Batchelor, Captain Connie Sly.
Silver Band, Choir, Soloists will give a real treat to music lovers.

CHURCH OF THE NEW JERUSALEM
(Swedenborgian)
Westmoreland Ave. at Fifth St. Rev. John R. Hunter, Minister.
10 a.m., Sunday-school. 11 a.m., Divine Worship. Subject, "Behold and Make All Things New." Free Lending Library open daily.

OLIVET GOSPEL HALL—Santee and Washington
Sunday Services: Sunday-school, 9:45 a.m. Breaking of Bread, 11 a.m. Gospel Meeting, 7:30 p.m. Tuesday, 8 p.m., Prayer Meeting. Thursday, 8 p.m., Ministry of Word. A. Blacoe on "Believer's Association with Christ in Resurrection."

GOSPEL HALL—1225 W. Jefferson St.
Sunday School, 9:45. Breaking of Bread, 11. Gospel Preaching, 7:30. Prayer Meeting, Wednesday, 7:45 P.M. Bible Reading, Friday, 7:45 P.M. But God Commendeth His Love towards us, in that while we were yet sinners Christ died for us.—Rom. 5 and 8.

WESTERN AVENUE CHRISTIAN CHURCH
Corner South Western and 30th St.
Take Bus or "J" Car
Prof. D. A. Russell of Calif. Christian College, Minister.

Services Usual Hour
Preceded by Lord's Supper
All Communions Welcome

Reverent and quiet worship. No elaborate musical program. No spectacular display. Simple gospel.

ARLINGTON CHRISTIAN CHURCH
COULTER MEMORIAL
WHERE PICO CROSSES ARLINGTON
WALTER SCOTT BUCHANAN, Pastor

Great Rally Day in Bible School
All Old Members of Both Broadway and Pico Boulevard Urged to Be Present
A.M.—"Our Plea."
P.M.—"In Christ."
SPECIAL MUSIC AT ALL SERVICES.

Wilshire Boulevard Christian Church
M. HOWARD FAGAN, D.D., Pastor.
Wilshire and Normandie. Take "R" Car.
9:30 A.M.—Bible School 6:30 P.M.—Christian Endeavor
11:00—What Shall We Do With Temptation?
Quartet—"Lord of Light" (Galbraith)
Solo—"Fight the Good Fight" (Spross)—Albert Quast.
7:45—Ivan Prokhanoff, Russian Minister, Will Preach.
Quartet—"Jesus Thou Art Standing" (Speaks)
Solo—"O Eyes That Are Weary" (Brackett)—Mrs. Cortland Myers, Jr.
SCHOOL OF MISSIONS BEGINS NOVEMBER 1st.
THE CHURCH WHERE YOU ARE A STRANGER BUT ONCE.

COLLEGE CHRISTIAN CHURCH
Sunday Morning Service at 11:00 in
CHOTINER'S RAVENNA THEATER—BEVERLY AND VERMONT
DR. ARTHUR BRADEN
President California Christian College
"CAN A CHRISTIAN REALLY THINK SCIENTIFICALLY?"
9:30 a.m.—Church School. 6:30 p.m.—Christian Endeavor.
Evening Service in California Christian College.
7:20 p.m.—ARTHUR CHAPMAN
Trustee of U.S.C. and Ex-President of Student Body
"WANTED—TRAINED CHRISTIAN LAYMEN FOR THE CHURCH"
Prof. F. J. Sacher, Director of Music. COLLEGE CHOIR
Harold Turney, Director Religious Education. MALE QUARTETTE ANTIPHONAL CHOIR
Mrs. Harriet D. Laidlaw, Organist. WOMEN'S QUARTETTE
Everyone receives a welcome at every service.
A Church Home for University Students.

HOLLYWOOD CHRISTIAN CHURCH
Morgan Place at Hollywood Blvd.
Invites you to hear
S. J. Mathieson, Pastor and Evangelist
In Revival Services commencing Sunday morning, Oct. 18th, at 10:45, and continuing every evening thereafter at 7:30 except Saturday.
Charles H. Richards, Evangelistic Singer
Come and hear one of America's best known Evangelistic singers and conductors. Chorus Choir of over 100 voices.
Bible School at 9:30 a.m. Christian Endeavor at 6:30 p.m.

FIRST CHRISTIAN CHURCH
CHAS. ROLLIN HUDSON, Pastor. 11th at Hope Street.
11:00 A.M.—"Prayer and the Crises of Life."
6:30 P.M.—School of Missions. South America, Subject.
Last Sunday's attendance increased 75% over week before. Great interest being manifested in Dr. W. T. Gilliland, teacher of adult class. He knows South America. Classes for all ages. Bring the whole family.

MAGNOLIA AVE. CHRISTIAN CHURCH
TWENTY-FIFTH AND MAGNOLIA. C. C. SINCLAIR, Minister.
A.M.—"Why Sit Here Till We Die?" P.M.—"Where the Just Become Perfect."
Take West Adams or University car.

Church of the Open Door
Bible Institute Auditorium, Sixth and Hope Streets
RADIO KTBI

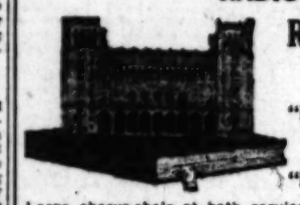

Rev. Paul W. Rood
of Turlock, Calif.
11 A. M.
"In the Days of Noah, or History Repeating Itself."
7:30 P. M.
"Bryan the Modern Elijah."
Large chorus-choir at both services. Special music. The Lilliquist Quartet.
Bible School, all ages, 9:30 p.m. Christian Endeavor, 6 p.m.

Receive
"The Wedding Ring"
7:00 P. M.
"THE PLAN OF SALVATION,"
10.30 A.M.
"THE MILLS OF GOD,"
2:30 p.m.
Three Great Sermons by
Aimee Semple McPherson
AT
Beautiful Angelus Temple
Sunday, October 18

The Christadelphian Ecclesia of Los Angeles
FREE BIBLE LECTURE
"The Visible Hand of God in the Present Affairs of Mankind, Coming Judgments and the Refuge for Believers."
SUNDAY EVENING, OCT. 19, 1925
Benevolence Hall, Foresters' Building Tenth and Olive Streets
SEATS FREE ALL WELCOME NO COLLECTION

CHRISTADELPHIAN ECCLESIA 833 S. Hill St. 233 N. Broadway
Free Bible Lecture in Music Hall, 10:30 a.m. All Welcome.
"Who Are the Righteous? The Bible's Answer."

4 BIG FREE LECTURES
By
GILBERT THAYER
On
Health—Happiness—Success
Oct. 18, 19, 20, 21 at 8 p.m.
The Most Sensational, Daring and Unique Speaker in America Today.

Theodore Roosevelt Once Said
"To Be Sensational One Has But To Tell the Truth"

Is PSYCHOLOGY a destructive science? Our answer to the question may save you Money, Health and Happiness.

Is Coue doing more harm than good? My experience with Coue in Nancy, France.

Why is 75 per cent of our crime committed by boys between the ages of 16 and 23?

Is The United States Government responsible for the great crime wave and death rate of our Young People?

Are we going to be kept in ignorance of the cause of our troubles, because of the greed for GOLD?

Are we going to stand for destructive superstition?

Fathers and Mothers of America
If You Are Not Afraid of The Truth, Come
Gilbert Thayer Auditorium
955 So. Broadway, Cor. Tenth
Admission Free.

Divine Healing
Prayer Vibrations
Administered to
Entire Audience
Thousands Have
Been Healed!

SWAMI YOGANANDA
India's Great Metaphysician and Spiritual Teacher
LAST FREE LECTURE TONIGHT AT 8
Bring your sick friends. The Swami will use chants invoking the presence of the Great Masters and Yogic Saints of the World, as Christ, Krishna, Buddha. Thousands have been likewise healed of bodily and mental sickness and suffering of ignorance.
DR. RAY HASTINGS AT THE ORGAN
PHILHARMONIC AUDITORIUM
5th and Olive Sts.
DIVINE HEALING BY HOLY GHOST POWER AND YOGI METHODS

TONIGHT
ALBERT LEON VAN HOUTTE, PH. D.
Author, Traveler, Lecturer, Teacher, Connected with the American College of Psychoanalysis of Chicago,
Opens His Course of Free Lectures with
"Cave-Man versus The Modern???"

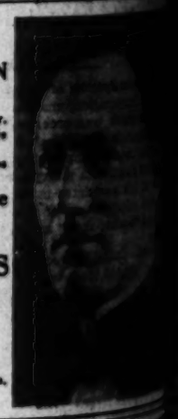

FREE LECTURES
Oct. 17-18-19-20-21-24-25
LINCOLN HALL,
Walker Auditorium Bldg.,
7th and Grand.
Doors open at 7:30 p.m.
Stereopticon, 7:45 p.m. Lecture, 8 p.m.
Cut this out for dates

DIVINE SCIENCE FELLOWSHIP
New Thought Church, Inc.
424 South Broadway (Second Floor)
WALTER W. RAYMOND, Leader.
A CANDLELIGHT SERVICE
Sunday Evening at 8
"FEAR AND THE LIFE PRINCIPLE"
Violinist: Ted Wyatt.
Noonday meeting daily except Sat. and Sunday at 12:10.
Mid-week meeting Wednesday evening at 8.
Subject, Oct. 21: "MAKING GOOD."
Tuesday and Thursday, 2:30, Albert Morris.
Subject: "SCIENCE OF THE INNER LIFE."
PUBLIC INVITED.

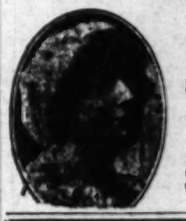

LEILA SIMON CASTBERG
CHURCH OF DIVINE POWER
The anchorage of free minds to no creed or dogma. Christ's words now interpreted in a dynamic and powerful way.
SPECIAL DIVINE HEALING SERVICE
MOROSCO THEATER
Tomorrow at 11
"HEALING BY PRAYER"
Dramatic Bible Interpretation. Sacred Community Singing of Hymns. Music by the Philharmonic Orchestra. Free to All.
EVERYBODY CORDIALLY WELCOME

"THE LORD COMES SOON AGAIN"
The Krotona Drama—A Non-sectarian Ceremonial Produced by the
DIVINE WORLD-TEACHER
Address by Miss Mary Watson, Earl Barrington, Duke of the Isle of Man
907 West Eighth St. Public Invited

UNITY CENTER OF CHRISTIANITY
Sunday-school, 9:45. Services, 11:00, Ramona Hall, 639 South Alvarado. Unity Center, 3130 S. Union Ave., Sunday, Monday, Wednesday, 8 p.m. Good Words Club, first Friday, 8; Business Men's Club, second Tuesday, 12:15.

Go To Church Sunday

Why You Should Go to Church

By REV. W. REMFRY-HUNT, F.R.G.S., Oriental Scholar, Author, World-traveler

Rev. W. Remfry-Hunt, Nineteen Years Missionary in Central China

The French litterateur who noted that "man is incurably religious" would shake hands with Emerson, who said: "All finest thinking is poised with its eye on God". Christianity challenges respect because it heads the race in the arena of world religions. The Moslem in his Koran discovers no human brotherhood. The Hindi philosophies are outlived. Buddhism sees life as an illusion. Chinese ethics are lamps minus oil.

We should stand by the church because civilization without morals is a liability rather than an asset.

We MUST go to church because its moral and spiritual forces give pilot, chart and compass to the soul. Its dynamic in socialization works at the center of education, at the center of law, at the center of commercial integrity; and as it operates in these areas it builds the home, lifts motherhood, sweetens child life, and builds citizenization. WE SHOULD GO TO CHURCH BECAUSE THE LESS WE FEEL INCLINED FOR IT THE MORE WE NEED IT.

PLAY BALL!

11 A. M.

The address that captured the Northern Baptist Convention. Illustrations from Christy Mathewson, Walter Johnson and the Stanford-U.S.C. Football Game.

During the next six months Dr. Brougher will deliver this address daily throughout the United States.

HAROLD PROCTER, NOTED TENOR SOLOIST

9:30 a.m. BIBLE SCHOOL. Men's Class, Biltmore Hotel O. D. Cooney, Teacher.

5:40 P. M. Six C. E. Meetings

HAVE YOU A MONKEY HEAD?

7:30 P. M.

Dr. Brougher will discuss hang-heads, hip-heads and hope-heads. Is your head on right?

EDDIE ULRICH

Eight-year-old Violinist, winner of two gold medals. Florence Norman Marsh, Teacher and Accompanist.

BOB HICKS Humor Duo, Now Hillbillies, Owner and Editor Hayseed Spokesman, Specialty Salesman. Speaks on "TITHES OF SOULS"

ALICE LOHR, Soloist BIG CHORUS

Dr. Hastings at Organ at 10:50 a.m. and 7 p.m. "I Love You California" & Lemare's "Andantino."

DR. BROUGHER

TEMPLE BAPTIST—FIFTH and Olive

The Glendale Presbyterian

Harvard at Loleta

7:30 P. M.

Great Praise Service

Harmony Male and Nevin Ladies Quartettes

"23rd Psalm" by Schelling, and "The Heavens Are Telling," from Haydn's "Creation." "The Little Trio" will play.

11 A.M.—Communion and Reception of New Members

---

11 A.M.—"The Most Thrilling Fact in the World."

By Dr. Richard LaRue Swain

Brilliant Author Profound Preacher

7:30 P.M.—"How Much Better the Bible Is Than the World Has Ever Known."

Forum will follow.

These services at the New Wilshire Boulevard Congregational Church. The Wilshire Bus Stops at the Doors.

THE AMBASSADOR SERVICE

At the Hotel Theater at 11 A.M.

"Biological Bunk Versus Fundamental Facts"

Will be the subject for the

REV. BRYANT C. PRESTON'S Address

Is there any Justification for intimidating the Gospel by the attempt to magnify Science?

The Wilshire Boulevard Congregational Church

at Wilshire and Plymouth

Rev. Frank Dyer, D. D., Pastor

LOOK FOR THE LIGHTED TOWER

SUNDAY MORNING SERVICES

AT 10:50

Boyard Auditorium

University of Southern California

(a) Grand Chaeur in D.....Turner
(b) Bourree (from Third Cello Suite).....Bach
(c) Canilene.....Guilmant
Mrs. Glen Turner, Organist.
Angels Ever Bright and Fair.....Handel
Solo, Marjorie Dodge, L. A. Opera Company.
How Beautiful Upon the Mountain.....Harker
Solo, Myrtle Davis Alber, California Opera Company.

Professor Bruce Baxter's Sermon Will Be

"Four Faced Folks"

President von Kleinsmid will participate in the services.

3551 University Ave.

First Baptist Church

1722 West 6th Street

Take "D" car west.

Bible School All Departments 9:30 A.M.

Young Peoples Societies B.T.P.U. 6:15 P.M.

11 a.m.—Dr. James A. Francis—11a.m.

Sermon: "THE REAL JESUS." Theme: His map of life for every man. Please read the "Sermon on the Mount" before coming.

Chorus Choir, forty-five voices. Alexander Stewart, Director. Special Music: Quartet and Soloists.

7:30 p.m.—Dr. Bruce Baxter—7:30 p.m.

Sermon: Mendelssohn's "St. Paul." Special Music: Quartet.

Why go to church? Because it is the most wholesome place on this earth for man and his family on the Sabbath Day.

Samuel Presbyterian Church

Figueroa at Tenth

Ministers: Herbert Booth Smith, John A. Lewsinger

Dr. Smith Will Preach at Both Services

11 A.M.—"CAN WE BELIEVE THE NEW TESTAMENT?"

Soloist: Mr. Dan Gridley, Tenor.

7:30 P. M.—"DID THE CATHOLIC CHURCH ENCOURAGE BIBLE READING IN THE PHILIPPINES?"

DO CHRISTIAN SCIENTISTS BELIEVE THE BIBLE? WHAT DO MODERN CULTS SAY OF THE HOLY SPIRIT?

Great Song Service, 7:30-7:45

Miss Godkin at the organ. Prof. Swarthout (U.S.C.), Violinist and Director.

Plymouth Congregational Church

Tomorrow Morning at 11 o'Clock in

West Coast Boulevard Theater

Vermont and Washington

DR. C. F. AKED

will preach on

Christ and Common Sense: Abraham Lincoln, Robert Browning, and William Ewart Gladstone.

Take "W" car from downtown or "V" crosstown car. Free parking in West Coast Auto Park.

At 7:30 the Rev. W. H. Hopkins will preach in Olivet Church on "The Ideal Church."

SOUTH PARK BAPTIST CHURCH

Corner East Fifty-first and McKinley Ave. Between Central and South Park Aves.

GORDON PALMER, D.D., Minister.

Morning, 11—America's Gibraltar—"WHY STUDY THE BIBLE."

Evening, 7:30—Signs of the Times—"SOULS FOR SALE."

Young men of the Emmanuel Male Quartette will play and sing. Beautiful Baptismal Service.

First Baptist Church of Hollywood

11:00 A.M. Morning Worship Address—"Missions and Missionaries as a Woman Sees Them." Mrs. A. W. Rider. Sermon—"IS IT WORTH WHILE?"

7:30 P.M.—A SPECIAL PROGRAM Dr. Shevington on "The Life a Governor Told About Jesus."

SPECIAL MUSIC AND PICTURES Las Palmas and Selma

Wilshire Presbyterian Church

Third Street and Western Avenue.

Ministers: John Albert Eby and Arthur Edwin Wake.

DR. EBY, BOTH HOURS

11 A.M.—"If Thou Canst Believe"

Vested Boy Choir of Sixty Voices Will Sing Anthems "Father of Mercies," by Waddington "Veni Jesu, Amor Mi," by Cherubini

7:30 P.M.—Motion Picture: "Contraband"

Dr. Eby on "Belshazzar's Modern Feast"

Soloists: Percy S. Ritter, Bass, and W. Earnest Feutz, Tenor. Wilbur Ripley Starr, Organist and Choirmaster.

CENTRAL BAPTIST CHURCH

PICO AND ALVARADO STREETS. REV. A. J. RAMSAY, PASTOR.

Morning Subject: "CHRIST IN EXPERIENCE." Evening Subject: "THE SECRET OF A HAPPY LIFE."

SUNDAY MORNING SERVICES

AT 10:50

Boyard Auditorium

University of Southern California

(a) Grand Chaeur in D.....Turner
(b) Bourree (from Third Cello Suite).....Bach
(c) Canilene.....Guilmant
Mrs. Glen Turner, Organist.
Angels Ever Bright and Fair.....Handel
Solo, Marjorie Dodge, L. A. Opera Company.
How Beautiful Upon the Mountain.....Harker
Solo, Myrtle Davis Alber, California Opera Company.

Professor Bruce Baxter's Sermon Will Be

"Four Faced Folks"

President von Kleinsmid will participate in the services.

3551 University Ave.

RALLY DAY

ALL DAY

Special Sunday School and Epworth League

Morning Sermon Subject "The Times and the Man"

Great religious play at night entitled "The Rock," given by a group of well-trained actors.

WESTLAKE METHODIST CHURCH

Eighth and Burlington DR. GEORGE A. WARMER, Minister

St. John's Episcopal Church

514 WEST ADAMS STREET (SOUTHEAST CORNER.)

REV. GEORGE DAVIDSON, D.D., Rector

SERMONS BY THE RECTOR

Morning: "The Church and the Theater."

Evening: "A Christian Physician."

SERVICES: 7:30 a.m.—Holy Communion. 9:00 a.m.—Morning Service. 7:45 p.m.—Evening Service. 9:30 a.m.—Sunday School and Bible Classes.

"M" or "J" car to Adams; walk West to Figueroa. "U" car to Chester Place, walk through Chester Place, then East to Figueroa. Also Figueroa Bus.

NO RENTED PEWS. EVERYONE WELCOME.

Church of All Nations and Grace Methodist Episcopal Church

G. BROMLEY OXNAM, Pastor

Services are held at Grace Church, 200 North St. Louis Street. Take "F" car to Chicago Street, walk back to St. Louis Street, and then one block north to Church.

11:00 A.M.—Mr. Oxnam will preach on

"THE OLD, OLD STORY"

7:30 P.M.—Continuing in the Series on Religious Themes in Great Fiction,

Mr. Oxnam has chosen "Quo Vadis," by Henryk Sienkiewicz, as the book to be discussed Sunday evening. Everybody welcome.

First Congregational Church,

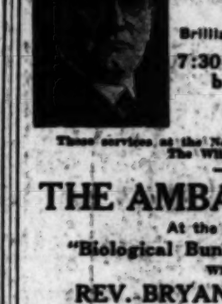

945 S. Hope Street

REV. CARL S. PATTON, D.D., Minister

11 o'clock—Sermon by Rev. F. M. Larkin:

"THE PERIL AND PROMISE OF CHRISTIAN CIVILIZATION."

Chorus Choir of 70 Voices. John Smallman, Conductor.

"Father, Once More Within Thy Holy Place".....Matthews

"By Babylon's Wave".....Gounod

7:30 o'Clock. The Picture—"GRASS."

Soloists: Frances Warren Haynes and John Smallman.

Bob Shuler Both Hours

TRINITY METHODIST CHURCH

(Corner 12th and Flower)

11 A. M.—"God's Program and God's Resources"

7:30 P. M.—"God's Challenge and Man's Faith"

Robert Harkness will be at piano at both hours.

Great Love Feast Service at 3:00 o'Clock.

Prelude:

Nude Art—Is It Art? If Not, What Is It?

SOUTH PARK BAPTIST CHURCH

Corner East Fifty-first and McKinley Ave. Between Central and South Park Aves.

GORDON PALMER, D.D., Minister.

Morning, 11—America's Gibraltar—"WHY STUDY THE BIBLE."

Evening, 7:30—Signs of the Times—"SOULS FOR SALE."

Young men of the Emmanuel Male Quartette will play and sing. Beautiful Baptismal Service.

First Baptist Church of Hollywood

11:00 A.M. Morning Worship Address—"Missions and Missionaries as a Woman Sees Them." Mrs. A. W. Rider. Sermon—"IS IT WORTH WHILE?"

7:30 P.M.—A SPECIAL PROGRAM Dr. Shevington on "The Life a Governor Told About Jesus."

SPECIAL MUSIC AND PICTURES Las Palmas and Selma

CENTRAL BAPTIST CHURCH

PICO AND ALVARADO STREETS. REV. A. J. RAMSAY, PASTOR.

Morning Subject: "CHRIST IN EXPERIENCE." Evening Subject: "THE SECRET OF A HAPPY LIFE."

First United Presbyterian Church

Ninth at Figueroa

DR. W. E. McCULLOCH, Pastor.

Rev. John M. Acheson, Assistant.

11:00 A.M.—"RIGHT ATTITUDES TOWARD OUR YOUNG PEOPLE"

7:30 P.M.—QUESTIONS:

1. How about "regulation" of the liquor traffic in Ontario, Canada?
2. How shall we "meet the crime situation in America? A review of Leigh Irvine's book, "The Follies of the Courts."
3. What was wrong with the Pharisees?

SPECIAL MUSIC BY THE QUARTET CHOIR

HOLLYWOOD CONGREGATIONAL CHURCH

Hollywood Blvd. at Sycamore Ave.

JAMES HAMILTON LASH, D.D., Minister.

11 o'clock—Morning Worship. Sermon: "Obeying the Infinite"—Dr. Lash.

7:30 p.m.—"ITALY: THE BEAUTIFUL AND THE TROUBLED"

Third in the series of illustrated addresses growing out of Dr. Lash's recent summer in Europe.

HOLLYWOOD UNITARIAN CHURCH

EVOLUTION OF MORALS

Will be discussed by REV. THEODORE CURTIS ABEL at the

7200 Fountain Ave. (near Gardner Jct.)

Sunday, Oct. 18, at 11 a.m. Sunday-school at 10.

The Church Where Thinking Has Not Become a Lost Art.

REWELL MUSICAL PROGRAM

Before leaving on European Concert Tour of

JESSIE McDONALD PATTERSON

Soloists: Soprano of The Pilgrimage Play

Assisting Artists: Ann R. Hoel, Tenor; Florence B. Woods, Organist; Carl G. Miles, Baritone.

SUNDAY, 7:30 P.M.—ADDRESS by DR. G. A. BRIEGLEB

ON TOPIC:

"CRACKING WALNUTS"

9:45 A.M.—"How to Study the Bible for Pleasure and Profit."

WESTLAKE PRESBYTERIAN CHURCH

Grand View, South of 9th St. (W. 9th St. cars)

MESA CONGREGATIONAL CHURCH

Corner 54th St. and 6th Avenue.

Henry Cee Culbertson, LL.D., Pastor.

11 a.m.—"WHAT AND WHY IS THE CHURCH?"

7:30 p.m.—"BUDDHISM VERSUS CHRISTIANITY."

SAINT PRESBYTERIAN

FIGUEROA AT TWENTIETH ST.

PREACHERS: HUGH K. WALKER and PAUL C. ELLIOTT

Dr. Walker Will Preach at Both Services

11 A.M.—"Freshing the Fields of Moral Endeavor"

Inaugurating a New Feature of the Morning Service.

7:30 P.M.—"Roaming Around Italy in Rome's Holy Year"

MUSIC UNSURPASSED IN THE CITY

Large Choir gives the Big Organ with Chimes, Harp and Echo-organ. Rev. Alice Gardner and Ivan Edwards, Soloists. Full Vested Chorus at Evening Service.

Cars "W" or "V" up to Washington and Figueroa. Walk one block South.

PILGRIM CONGREGATIONAL CHURCH

Normandie Ave. and 46th St.

REV. A. S. DONAT, Minister.

11 a.m.—"FAITH IN LITTLE THINGS."

7:30 p.m.—Picture: "THE DELIVERANCE." Featuring Helen Keller.

PILGRIM CONGREGATIONAL CHURCH

Normandie Ave. and 46th St.

REV. A. S. DONAT, Minister.

11 a.m.—"FAITH IN LITTLE THINGS."

7:30 p.m.—Picture: "THE DELIVERANCE." Featuring Helen Keller.

CHRISTIAN SCIENCE

Sunday Services, 11 A. M. and 8 P. M. Subject of the Lesson Sermon tomorrow: "DOCTRINE OF ATONEMENT."

Wednesday Meetings, 8 P. M. These meetings include testimonies of Christian Science healing.

The following Churches of Christ, Scientist, of Los Angeles are authorized branches of The Mother Church, The First Church of Christ, Scientist, in Boston, Massachusetts:

First Church—1344 S. Alvarado St.
Second Church—W. Adams St., near Hoover.
Third Church—734 S. Hope St.
*Fourth Church—5206 Pasadena Ave.
Fifth Church—7107 Hollywood Blvd.
Sixth Church—4107 Moneta Ave.
Seventh Church (San Pedro)—315 7th St.
*Eighth Church (Gardena)—546 West 161st Street.
Ninth Church—422 S. Normandie Ave.
Tenth Church—926 W. 49th St.
*Eleventh Church—2130 E. 1st St.
*Twelfth Church (Van Nuys)—336 Sylvan Street.
Thirteenth Church—1750 N. Edgemont Street.
*Fourteenth Church (Culver City)—3647 Watseka Avenue.
*Fifteenth Church—1300 S. Gramercy Place.
*Sixteenth Church (Eagle Rock)—Women's Club House.
*Seventeenth Church—5302 Santa Monica Boulevard.
*Eighteenth Church—4508 S. Western Avenue.
*Nineteenth Church (Sawtelle)—1672 107th Avenue.

*—Indicates no Sunday Evening Service.
All of these Churches hold Sunday School at 9:30 A.M. for pupils under 20 years of age.

Downtown Reading Rooms, Free to the Public

Room 703, 354 S. Spring St.; Room 815, 210 W. 7th St.; Room 215, 617 W. 7th St.

ST. PAUL'S CATHEDRAL

The Only Downtown Episcopal Church in the City.

615 South Figueroa St.

VERY REV. WILLIAM MacCORMACK, D. D., Dean

Services: 7:15 a.m., 11 a.m., 4 p.m., 7:45 p.m. Sunday School, 9:30 a.m.

REV. WILLIAM COWANS WILL PREACH

11 a.m.—Topic: "THE BACKGROUND OF LIFE."

7:30 p.m.—ORGAN RECITAL BY DUDLEY WARNER FITCH:

1. The Bow Moon.....C. H. Marsh
2. Tempo Moderato (Sonata op. 98).....Rheinberger
3. Grandmother Knitting (Fireside Fancies).....W. J. Clokey

7:45 p.m.—Topic: "SOME THINGS THAT DO NOT CHANGE."

ST. JAMES' EPISCOPAL CHURCH

Wilshire at St. Andrew's Place. (Take "R" car, Wilshire or Western Avenue Bus.)

The Rev. Ray O. Miller, S.T.M., Rector. The Rev. Geo. C. Rafter, Associate.

Holy Communion.....7:30 A.M. | Adult Bible Class.....9:30 A.M.
Sunday-school.....9:30 A.M. | Taught by Lawrence M. Riddle, Ph.D.
Morning Prayer and Sermon..11:00 A.M. | Young People's Fellowship.....5:30 P.M.

STATE STREET CHURCH

Corner 54th St. and 6th Avenue.

Henry Cee Culbertson, LL.D., Pastor.

11 a.m.—"WHAT AND WHY IS THE CHURCH?"

7:30 p.m.—"BUDDHISM VERSUS CHRISTIANITY."

FIRST METHODIST EPISCOPAL

EIGHTH AND HOPE STS.

Elmer Ellsworth Helms, D.D., Pastor

Organ Half Hour, 10:30 and 7:00—Chorus 150.

11:00 A.M.—Bishop Charles Edward Locke Preaches.

7-7:30—30-Minute Orchestra Program by 86 Instruments.

7:30—"Corkscrews, Cocktails, and Crooks"—Dr. Helms.

A Revelation of L. A. Bootleggers Up to the Minute. Don't come if you can't stand the truth.

WILSHIRE METHODIST CHURCH

Hobart at Second Street. J. Wesley Neely, D.D., Minister.

11 a.m.—"JESUS' DREAM OF WORLD EMPIRE."

7:30 p.m.—"GOING WITH THE CROWD."

EPISCOPAL CHURCHES

EPIPHANY, N. Bichel and Altura Streets: 7:30, 9:30 and 11 a.m.; 7:30 p.m.
TRINITY CHURCH, Melrose and Berendo Sts.: 8, 9:30, 11 a.m.; 7:30 p.m.
ST. LUKE'S CHURCH, 1301 E. Vernon Ave.: 7:30, 9:30 and 11 a.m.; 7:30 p.m.
ST. ANDREWS, 3359 S. Brighton: 7:45 and 11 a.m.; Church School, 9:45 a.m.
GOOD SHEPHERD, 937 West 51st Place: 8 and 11 a.m.; Y.P.F., 6:30 p.m.

ST. ATHANASIUS EPISCOPAL CHURCH

ECHO PARK AVE. OPPOSITE ECHO PARK.

Holy Communion 8:00 a.m. Church School 9:30 a.m. Junior Church Service 10:15 a.m. Holy Communion and Service of Intercession 11 a.m.

Sermon subject: "Keep Thy Heart With All Diligence." Rev. Thomas C. Marshall, Rector.

ST. MATTHIAS

W. Washington and Normandie

Services: 7:30, 9:30, 11 a.m.; 7:30 p.m.

HIGH MASS AT 11 A.M.

Harwood's Mass: Mozart's 1st Motett

Church History Sermons.....7:30 P.M.
Wednesday, Bible Class.....7:30 P.M.

United Lodge of Theosophists

FIFTH FLOOR METROPOLITAN BLDG.

Fifth and Broadway Public Library Bldg.

SUNDAY, 8:00 P.M.

"The Science of Brotherhood"

"Brotherhood is not sentiment. It is not emotion. Nor yet is it so-called love. It is putting one's self mentally in the very place of another and realizing his difficulties."

Sunday, 11 A.M.—Theosophy School for Children and Adults. Lecture at 8 P.M.

Wed.—Study Class, 2:30 and 8 P.M.

Friday—Questions & Answers, 8 P.M.

Reading Room, 9 A.M. to 8 P.M., closing at noon Saturdays. Lending Library.

No fees, charges or collections.

A Revolution in Our World Outlook

Science Will Provide the Background for the New Faith

Second of the Series of Ten Addresses on "The Religion of a Free Mind"

Service, 10:50 A. M.

Sermon by E. Burdette Backus, Minister

AN ATTRACTIVE MUSICAL PROGRAM

Ada Marsh Chick, Organist

Melba French Barr —Soloists— Fred C. McPherson

"Each in His Own Tongue," rendered by Melba French Barr

FIRST UNITARIAN CHURCH

Accepts to the Full the Consequences of Scientific Thought

925 South Flower Street

LUTHERAN CHURCHES (Missouri Synod)

FOR DIRECTION CALL Ottawa 6016

TRINITY—Rev. A. E. Bidael, 1200 East Cherry. Services: 9:30; English, 11:15.
CHRIST—Rev. J. W. Theiss, 1247 S. Alvarado. 8:00 A.M.; English, 11 A.M.
GRACE—Rev. O. Hess, 4353 So. Vermont. 8 A.M., 11 A.M. Vernon and Budlong, 7:45 P.M.
IMMANUEL—Rev. G. H. Bode, 1447 E. Jefferson. 8 A.M., 11 A.M. Sunday School, 9:30 A.M.
IMMANUEL—2600 So. Main. 146 E. Orange, Eagle Rock. 10:45 A.M. Sunday School, 9:30 A.M.
HIGHLAND PARK—Rev. W. G. Bunde, Avenue 64 and Ruby; 11 A.M. Sunday School, 9:45 A.M.
BETHANY—Hollywood—Rev. George Wirth, School and Alexandria; 10:30.
FIFTH AVENUE—Rev. F. Cropp, 5th Avenue and 36th St.; 11 A.M. Sunday School, 10 A.M.
OLIVEDALE—ZION—Rev. H. Krieger, Isabel and E. California; 10 A.M. S. S., 9 A.M.
EL BERANO—Rev. R. H. Cooper, Calmar Theater, 4300 Huntington Dr.; 8 A.M.; Eng. 11 A.M.
FIRST—Eagle Rock—Rev. Lee W. Paetzold, 2124 Colorado, Eagle Rock; 8, 9:30, Service 11 A.M.
FAITH—Rev. Carl Sumer, 2600 S. Moneta Ave. (Garfield, 11 A.M.; S. S., 10 A.M.
FIRST LUTHERAN—OF CULVER CITY—Rev. L. F. Cooper, 8 A.M., 10; Eng., L. Hall near P. O.
PASADENA MT. OLIVE LUTH.—Rev. W. G. Bunde, 220 S. Los Robles, 9:45 A.M.
PASADENA 1st EV.—Rev. A. J. Hanson, Eng., 9:00; Ger., 10:30 A.M. 885 E. Orange Grove Ave.
AUGUST HIGHLAND—Rev. H. H. Sauer, 1326 Echo Park Ave., S. S., 11; Eng., 8:45 A.M.
BELVEDERE MISSION—Rev. G. H. Schmidt, 4248 Whittier Blvd. Eng., 7:45 A.M., S. S., 9:30 A.M.
WEST HOLLYWOOD MISSION—Rev. Theiss and Fairfax Sts., Rev. Thos. C. Schneider. Ger. Eng., 9:30 A.M.; S. S., 10:30 A.M.

HOSPITAL BENEFIT

Our Savior's Lutheran Church, Fourteenth and Oak Sts.

SUNDAY, OCTOBER 18—3:30 P.M.

Sacred Concert by Combined Choirs of Congregations supporting THE CALIFORNIA LUTHERAN HOSPITAL

Auspices Women's Hospital Auxiliary. Address, Peter J. Youngdahl.

No Admission, but a Silver Offering.

STEREOPTICON LECTURES

By MR. S. R. PARCHMENT, Authorized Lecturer

—of—

THE ROSICRUCIAN FELLOWSHIP

Will be given at Music-Art Hall, 233 S. Broadway, 2:30 p.m., Sunday, Oct. 18th.

Subject: "Jesus, a Mystic Mason."

Symphony Hall, 232 So. Hill St., 8:00 P.M.

Tuesday, Oct. 20—Subject: "The Christian Mystic Initiation."
Friday, Oct. 23—Subject: "A Safe Way of Unfolding Spiritual Sight with Insight."
Tuesday, Oct. 27—Subject: "Spiritual Psychology."
Friday, Oct. 30—Subject: "The Uses and Abuses of Astrology."

These Lectures will be given under the auspices of the Los Angeles Center of

THE ROSICRUCIAN FELLOWSHIP

Coulter Building, 215 South Broadway, Room 112.

Questions answered after lectures. Freewill Offering.

The Church of the Indwelling Master

Chamber of Commerce Bldg., Broadway, 12th and Hill Sts. 8 o'clock

"MIND POWER SIMPLIFIED," W. FREDERIC KEELER

SONG SERVICE—HUGO KIRCHHOFER LEADING

Piano Solo by Miss Florence Bapport. Classes Wednesdays at 3:30 and 7 P.M. Clinic Thursdays at noon at the Metaphysical Library and Institute.

SWAMI PARAMANANDA—ANANDA-ASHRAMA

North and Pennsylvania Ave., La Crescenta. Phone Glendale 2322-J-3.

Public Service Sunday, 3:30 p.m., Oct. 18th: "ETERNAL WAY." Ashrama motors meet stage and street cars at Penn. Ave., La Crescenta, for Sunday afternoon service. Devotional Service, Sunday, 11 a.m. Public Class, Tuesday, 7; Thursday, 8 p.m. All welcome. During the Swami's absence the services are conducted by one of his assistants.

THE COMING OF THE CHRIST IS NEAR

His Advent Has Been Announced

Discussion and Lecture—Los Angeles Aleyone Group

8 p.m., Thursday, October 22 907 West 9th Street

MUSICAL PROGRAM PUBLIC INVITED

INTERNATIONAL BIBLE STUDENTS ASSOCIATION

"THE KINGDOM OF GOD." Millions now living will never die. W. E. HEWERT, Speaker. SEATS FREE.

NO COLLECTION.

PUBLISHERS:
THE TIMES-MIRROR COMPANY
OFFICERS:
HARRY CHANDLER, Pres. and Gen. Mgr.
MARIAN OTIS CHANDLER, Vice-Pres. and Secy.
FRANK T. PFAFFINGER, Treasurer.
HARRY E. ANDREWS, Assistant General Manager and Managing Editor
DIRECTORS:
Harry Chandler, Marian Otis Chandler, Frank T. Pfaffinger, Mabel Otis Booth, Harry E. Andrews.

Los Angeles Times

EVERY MORNING IN THE YEAR
DAILY FOUNDED DEC. 4, 1881—44TH YEAR

Average for every day of September, 1925 . . 120,000
Sunday only average for September, 1925 . . 180,975
Average every day gain over September, 1924 . . 9,267
Sunday only gain over September, 1924 14,383

OFFICES:
New Times Building, First and Broadway.
Branch Office No. 1, 621 South Spring Street.
Washington Bureau, 504 Hibbs Building.
Chicago Office, 360 North Michigan Avenue.
New York Office, 225 Fifth Avenue.
San Francisco Office, 742 Market Street.
Paris Office, 150 Rue Saint Honore.
In addition to the above offices, The Times is on file and may be found by European travelers at the following places:
420 Rue St. Honore, Paris.
124 Fleet St., E. C. 4, London.
Hotel Excelsior, Rome.

LOS ANGELES (Loce Ahng-hayl-ais)

MEMBER OF THE ASSOCIATED PRESS
The Associated Press is exclusively entitled to the use for republication of all news credited to it or not otherwise credited in this paper and also published here within.

The Times aims at all times to be accurate in every published statement of fact. Readers who discover any important inaccuracy of statement will confer a favor by calling attention of the Editorial Department to the error.

THE BIG DOINGS

Now that the world's series has been fought possibly some of the earth's statesmen may be able to reach the public eye or ear.

STILL SECRET

An English scientist who had discovered a new poison gas and was keeping its process secret died from its fumes. That is an effective way of keeping his secret.

ON WITH THE DANCE

The itch for the dance declines to abate. The newest dancing palace in our fair city has an acre and a half of floor space and can accommodate more than 10,000 trotters at once. This should give the Charleston fiends room enough to indulge their contortions without knocking each other's knees.

REAL TEMPERANCE

Chauncey Depew fully expects to round out his 100th year and he is still in fine condition to make it. This seems unusual in one who has had the reputation of living high and well. But the fact remains that when the gifted Chauncey went to his numerous banquets he ate mighty little and drank less. He has been temperate all his life in all things.

THE DIVORCE MILLS

According to the summaries divorces are being docketed in Los Angeles at the rate of nearly 1000 a month. In the last year there was no perceptible increase in weddings in proportion to population, but the divorces showed an increase of more than 20 per cent. At that rate another 100 years will find about everybody in town divorced or getting ready for it.

THE SOOTLESS CITY

In a coal-burning town the average annual deposit of soot is more than six tons to the acre. Effective smoke consumers have been invented, but they are not always used in industry. Now the city of Detroit is cleaning up by substituting oil or electricity for coal for power and by putting a complete ban on smoke. Even the Fords are to be made without contaminating the air.

LORD OF THE PLAINS

The Los Angeles County Supervisors have bought four fine buffalo from the government herds and placed them in the county park at the Pines. Some folks who have the right kind of a nickel in their pockets will know what a he-bison looks like, but there are a lot of youngsters in the land who have never really had a view of one of these massive beasties. They have been growing scarce since the days when the Indians roved the plains and practically all of the country's supply is now in the hands of the government. Uncle Sam is selling them off for about $60 apiece and that is how they are being settled into parks and reserves over the land. Those obtained for Big Pines may be the nucleus of an ultimate herd if the animals are properly cared for.

RUBBER IN AFRICA

The Firestone interests have obtained leases on nearly 1,000,000 acres of land in the negro republic of Liberia, on the west coast of Africa. The action is a bit of preparedness against a possible future famine in rubber. The British have the best of it in controlling the present visible supply, and development in Liberia may ease the future. Liberia is bounded by English territory on one side and French on the other, but is independent of them save for the contacts of trade. The country has about the same area as our State of Ohio, and the climate and conditions are said to be especially favorable for rubber cultivation. There are already twenty different kinds of trees producing various forms and grades of rubber. Labor should be cheap, and if the Americans go into the rubber game on the scale in which big business usually undertakes things the bumpers on our airplanes nine years from now will be made of Liberian rubber.

VICES AND VIRTUES

An inquiry directed among the girl students at one of the State colleges showed that conceit was hated most of the petty vices to which men sometimes subject themselves. So far as the girls were concerned conceit was worse than cowardice, brutality, treachery or dishonesty. On the other hand, they placed ambition as first among the virtues. They forgot that conceit may feed ambition or fan its flame. Likewise, many men of undoubted ambition are also admittedly conceited. Yet they want their men ambitious—along the lines of Caesar. They seem to prefer ambition to courage, honesty, loyalty or courtesy. It is possible that they are grounded in the belief that a man of ambition is more likely to be a good provider and that is the sort they would tie up with. A girl may look upon every man as a prospective husband. They want him ambitious. They can take the conceit out of him later.

THE PACT OF LOCARNO

After more than half a century of war and discord that at one time set the whole world aflame, France and Germany have mutually agreed that arbitration shall supplant, not supplement, military decisions of their disputes.

This agreement marks one of the greatest victories for peace in the history of nations. The vision of Woodrow Wilson becomes a reality. What he sought in vain to do at Versailles has been accomplished at Locarno. Germany agrees to become a member of the League of Nations and to submit all international disputes to the High Court of the League. England and Italy appear as security for the new pact. The Rhine zone is to be demilitarized. In place of bristling with fortresses all fortifications are to disappear.

The territory through which the Rhine runs is sacred to peace, and woe to the nation that shall send armed troops to violate this sanctity. England and Italy have pledged themselves to guard the new peace pact. If Germany violates it their armies and navies will go to the assistance of France; and if France should be the violator their armies and navies will supplement the German defense.

Through this agreement the position of the League of Nations is powerfully strengthened. It becomes the depository of the peace of Europe. England and France—all that remain of the Triple Entente—join hands with Germany and Italy, once members of the Triple Alliance. These four powers have jointly pledged the peace of Europe. More than this, they have pledged to submit any differences that may arise among the four to the League for adjudication.

Russia has been completely ignored. It is no longer regarded as a world power. There will be no interference with internal conditions in what once was the land of the Czars. The Russians can have what kind of government they like. They can plunder and slay inside their own borders. If they insist on committing race suicide after national suicide no hand will be raised to extinguish the torch and strike down the sword. But Russia must remain an outcast among the nations until the country experiences a moral awakening. If the emissaries of the Bolsheviks attempt to foment civil discord among other peoples they will be treated as other criminals.

Meanwhile, the spirit of peace is returning to Europe, a peace that rests on a firmer foundation than any other since the Thirty Years' War. France and Germany have found that neither can destroy the other, that each must tolerate the other; and they have substantially agreed that they will not fight again.

Some may insist that such an agreement is not worth the paper on which it is written, that either will break it at the first opportunity. But such an opinion cannot be supported by historical example. The feeling between France and Germany is not more hostile than that between France and England for the half-century that preceded the battle of Waterloo. Few then believed that the "patched peace" which followed the exile of Napoleon would stand the wear and tear of time. But what was then regarded as impossible has been accomplished. The French and English have fought twice side by side, but never since against each other. Community of economic interest proved stronger than political enmities.

And there is no reason at present apparent why the new four-power pact shall not be equally permanent. This agreement rests on a still firmer foundation than the Treaty of Versailles; for Germany signed that treaty under threat of instant invasion and annihilation. Moral justification might be found for breaking an agreement so negotiated. In civil law it would be worthless. But the present pact was negotiated without the rattling of the saber. Each government was free to sign or to decline. It represents a compromise, in which each party sacrificed something in order that the agreement might be mutual. And it is only agreements based on mutual compromise that are mutually acceptable.

Peace on the Rhine! Fortresses supplanted by industrial centers! Barracks turned into schools! And yet there are perhaps still those who will insist that the idea of peace through international arbitration is only an iridescent dream.

France has secured through this pact the security she sought against a possible German war of revenge. And credit must be given to the British government and people for agreeing to place their army and navy at the service of the country invaded by the other. Britannia could well have wrapped her scarlet cloak about her shoulders and declined to be drawn into European disputes, for this agreement means that there can henceforth be no peace in England if France and Germany start fighting. But England has not evaded what might be termed an entangling alliance. She has pledged herself to make the sacrifice necessary to preserve a peace of justice in Europe, thereby displaying a courage that deserved the grateful appreciation of all the European peoples.

In the last fortnight the European skies have cleared immensely, and political forecasters look for a continuation of fair weather for a term of years.

SING SING'S CENTENARY

Sing Sing is about to celebrate its completion of a century of service as a prison. This doubtless will be the occasion of many comments, adverse and otherwise, by penologists and criminologists who love the sound of their own voices or the rattle of their typewriters. They will tell us what they think of the modern prison. Some of them will refer to it as a place where criminals are not treated with due severity, while others will quote more or less convincing statistics tending to show that they are not coddled enough and that crime is on the increase as a result of the deep resentment cherished in the breast of the offender because society prefers to lodge him in a gloomy cell rather than let him run happily at large in the sanitary and regenerating sunshine.

Some of these preachments already are in evidence, among them that of a moralist who, in a long article in the New York Times, affords food for thought by the statement that the most striking activity connected with the celebration of the Sing Sing centenary will be the completion of a new prison within its high outer walls which will make this New York penal institution the greatest and most elaborate of its kind in the world. The writer asks us if this new structure, with what its erection implies, does not afford new proof that our concept of punishment as a cure for crime is not another of those human misconceptions belonging in the category of witchcraft, the divine right of princes, soul transmigration, magic and the like, stoutly maintained by our ancestors and still held by millions of men. And he further asks if the whole legal-penal method of dealing with criminality is not rapidly proving valueless and writing its own doom.

These questions have been asked many times of late. It has been pointed out that some of our prisons are little better than graduating schools of crime. If the condemned man or woman already has not imbibed the idea that he is a victim and not a culprit he soon will receive it by association with other criminals. This unwholesome idea, the modern penologist asserts, must be uprooted and in its place must be implanted the feeling that society, while it may not be so sorry for him as to express its regret by turning him loose again immediately, is so solicitous for his welfare that it is sincerely desirous of turning him out at the end of his term rehabilitated, self-respecting and self-dependent.

Dear to the heart of sentimentalists is the belief current in some quarters and found even among prison administrators that convicts can be redeemed in large numbers by kindness, comfort and moral suasion. The attempt to apply these ideas in a few of our larger prisons has caused a loud outcry against the coddling of criminals. Where they have been given a fair trial it is said that they have resulted in some good to individual criminals, but they have not brought about anything remarkable by way of contrition or reformation.

Prison fare, lodgings and general conditions and treatment are far more humane than they were seventy-five years ago and yet our penal population has increased since 1850 from a ratio of 1 to 3400 in that year to about 1 to 750 at the present time. It is evident that the kindly treatment of offenders has no effect whatever upon the reduction of their number in prison or out, for their ratio to the total population keeps increasing at an alarming rate.

How to prevent that increase is a problem upon which the keenest thought of the nation well may apply itself.

GONE TO DAVY JONES

The monitor Cheyenne, the last of a naval type which aided so largely to preserve the Union, started recently on a voyage of oblivion from Baltimore Harbor and by this time has gone to Davy Jones. It is fitting that this voyage should occur at a time when a memorial to John Ericsson, inventor of monitors, is being erected at Washington in recognition of his great service to the country. Ericsson's invention revolutionized navies and showed that wooden ships, which long had controlled the seas, were of no further use as fighting units.

There are many Americans alive today who recall with enthusiasm that eventful day when the Monitor defeated the Merrimac, a Confederate gunboat, armored with railroad iron and deemed invincible. Probably no other naval combat in the history of the world attracted more attention or was followed by more important results. The event was preceded by a period of grave apprehension by the North which, on the conversion of the Merrimac into a steel-armored war vessel, feared that the blockade of the southern ports would be broken. Then Ericsson came forward with his plan for "a cheese box on a raft," as the first monitor was contemptuously designated by the Confederates, driven by a screw propeller. President Lincoln approved of the plan and the strange new craft was speedily constructed. It quickly put the Merrimac to flight and, afterward, with its sister ships, it maintained the blockade and prevented the Confederacy from receiving supplies of war by sea.

The Cheyenne, last of the monitors, was built for coast defense and was really a floating fort, but because of the coming of airplanes, huge capital ships, fast cruisers and destroyers the nation can make no further use of her as a naval unit and so she has gone the way of many an obsolete war craft. She was too slow in naval maneuvers, too difficult to manage and her guns were too small to be used in a successful attack.

Not only America, but nearly all other countries, have abandoned the monitors. The futility of this type of war vessel to cope with attacking fleets or shore defense was proved by the British in the engagements off the Dardanelles. Great Britain has sunk or sent to the boneyard all her ships of this class. We made but little use of our few remaining monitors during the World War and now have none.

But, while the little monitor is among the things that were, its memory remains, particularly that of the first of its type, with the brave sea fighters who manned her. Of these it well may be asked, "When shall their glory fade?"

The World: "I Hope the Hatching Will Be Doves of Peace and Not Eagles"

[Protected by George Matthew Adams.]

Just About It
by James J. Montague

A TIMELY WARNING

"The automobile and the motion-picture play are driving the young to crime"—[Police Commissioner Enright of New York.

What made Mr. Bluebeard, with daggers and knives
Destroy, seriatum, his multiple wives?
What made of a kindly and dutiful lad
A man with a character notably bad?
What turned his young instinct for sweetness and light
To deeds that can scarce be considered quite right?
The answer is easy. Most everyone knows
It as automobiles and the cinema shows.

"Now Bluebeard, keep out of that car," said his mother,
"It is sure to corrupt you in one way or other.
By breaking the speed laws a boy may begin
A life that will end in all manner of sin—
Moreover, I warn you; do not spend your days
At those awful, sensational cinema plays."
But Bluebeard was heedless, and thus he became
Possessed of his evil and sinister fame.

When Signor Iago was only a child
His ways were not wicked nor crafty nor wild.
He would not have dreamed, in that innocent time,
Of plotting, much less of committing, a crime.
But the speedster he drove and the movies he saw
Destroyed the respect that he had for the law.
Till at last he reduced to a terrible plight
His captain, who always had treated him right.

Remember, dear children, no man ever steals
Till his soul has been soured by automobiles.
No man robs his friends of their calm and repose
Unless he's addicted to cinema shows.
No man slays his wives—though they're all of them true,
Unless they have both made him bad through and through.
To be good and quite happy you must keep away
From the automobile and the cinema play.

(Copyright, 1925, by the Bell Syndicate, Inc.)

THE UNANSWERED RIDDLE

I've seen a child throw back his head
In joyous half-astonished glee
At something suddenly made plain,
Some mystery.

I've seen him laugh, amazed to think
He had not thought of that before,
So simple was it in the end,
So true to law.

And I who ponder every day
A mystery more amazing still,
Hope always in the end to find
A principle:

Some thread that runs through all the cloth,
Some truth that leaps to reconcile,
Some answer to unriddle all
And make me smile.

—[Monk Gibbon in the Forum.

Clocks in a Sealed Vault

Standard time for the United States is governed by three electrically wound clocks at the Naval Observatory at Washington. They are kept in sealed vaults where air pressure and temperature are constant.

LETTERS TO The Times

A Water Rate Complaint

EAGLE ROCK, Oct. 14.—[To the Editor of The Times:] I saw in an evening paper the City Council are about to pass an ordinance to make all vacant-lot owners pay a flat rate for water whether consumed or not.

I cannot believe any number of property owners are willing to be taxed twice for an increase in water rates. I own seven houses and some vacant lots. I am a real estate agent and have been for ten years right here. I don't ask or expect anyone to help pay the upkeep on my property.

You know and I know and the whole country knows progressive real estate men made Los Angeles what it is today and are still doing it.

How many lots do you want, business, residential, industrial or any kind, for investment when you will be charged for a commodity not used?

I look for the realty boards, Chamber of Commerce and leading citizens to point out to the city fathers the interests of the common people are to be taken into consideration.

FRANK E. PRINDLE.

Christian Code Barred

LOS ANGELES, Oct. 15.—[To the Editor of The Times:] The schools do not give a Christian influence to the youth of our nation. They are taught about the religions of Brahma, Confucius and even Zoroaster and often spend years studying about Grecian and Roman mythology, but when it comes to the Bible or the Christian religion, the laws of a Christian country, founded on the principles of Christianity, resting on a foundation of Christianity, having for its motto "In God We Trust," step in and say, "You must not have the Bible in our schools."

One may teach about Napoleon or Alexander the Great, whose wholesale slaughter of humanity made them great (?)—at least that is the idea often conveyed to students—but the students must not be taught anything about the life of the Prince of Peace. Did ever any man who ever lived have a greater influence in shaping the history of the world than the Christ? But our young people may not study about Him. Why? Because the people of our country must be free to worship according to their own conscience.

When the schools teach about the ancient religions no one ever thinks for one instant that they are teaching the young people to worship these ancient gods. They are simply being taught facts and conditions that have been instrumental in shaping the history of the world. Why, on the same ground and for the same reason, cannot the Bible be taught in our schools? Taught simply as a part of the literature of the world? If it cannot be taught for fear of influencing young people to worship, then, on the same ground, ancient religions and Grecian and Roman mythology should be eliminated also.

M. C. JONES.

EVERY MEANEST DAY

BY DAVID STARR JORDAN

"Every meanest day," Carlyle reminds us, "is the conflux of two eternities"—the past without a beginning, the future without an end. Today stands in the midst, the keystone in the endless arch of time, which has no boundaries in either or any direction.

Thoreau further insists that "there is no hope for you unless the bit of sod under your feet is the sweetest to you in this world—in any world." Why not? This bit of sod in this world of yours lies in the center of space—of time—of our space and time. For in all directions radiate from us, and nowhere else are the skies so blue, to us, the grass so green, the friends so kind, the duties so important as here and now. Here and now are all things gathered together. We stand at the center of the point of meeting and divergence of the six wide ways: north, south, east and west, past and future, that radiate throughout the boundless universe.

For this is your day and mine, the day of here and now, the place and the hour in which we do our part. What this part may be we may not altogether know, and we may guess wrongly as so many before us have done.

But from human experience we may know that it is a part of action, not of idleness, that it rests on wisdom, not on folly or illusion, that it is strengthened by hope or undone by despair, that it is a part of courage, not of wailing, above all, that it must be permeated by the spirit of love.

Of all this we are sure, because the human experience we call science teaches us that idleness, folly, illusion, delusion, cowardice and hate end in futility. Under the influence of any or all of these men drop into the deadwood floor of nonentities whose services to mankind fail to pay for their upkeep.

I do rejoice that when of "me and thee
Men speak no longer," yet not less but more,
"The Eternal Sak!" still his bowl shall fill,
And ever fairer, stronger bubbles pour.
A humble note in the eternal song,
The Perfect Singer hath made place for me,
And not one atom in earth's wondrous throng
But shall be needful to Infinity!

Hearted Orchards Defy Frost

Owners of orchards near Stockton, Eng., have found that electrical heating to prevent frost damage is not only possible but practical. They have tried out this means of combating sudden killing frosts and it has proved so successful that electrical orchard heating, it is believed, will be widely used throughout England.

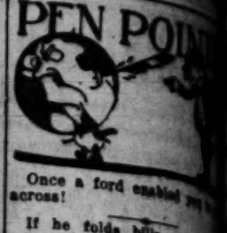

PEN POINTS

Once a ford enabled you to get across!

If he folds bills carefully he may assume that he spends them fully.

Among the things that money can't desire are education and the installment plan.

How pleasant the world would be if ears could close as easily as the mouth opens.

The accelerator is that little gadget in the foot of the car that you stepped on after the accident.

At any rate, a felt hat could be made to fit a human head instead of a sawed-off telephone pole.

What can a poor judge do when both parties to the divorce sue for custody of the Airedale?

A "fine" car is one you can't keep to avoid sacrifices which begins to look like thunder.

We have no deposed monarchs in this country, but a ball player always looks that way out of form.

At any rate, it gives you a good feeling to discover that all branches of the service can fight.

Asking damages for alienations frequently indicates that the source of income was alienated.

Jury: A little prejudice, with conflicting testimony and a desire to get through with the darned thing.

If only the state of mind called remorse would develop before the blister is formed.

The foreman on the job of the seventy-two leaning the excavators.

Enough money is the cash required to win respect without arousing envy.

Lawmakers might be a little more careful if they had to live under the laws they make.

Cucumber is that peculiar sliced thing you eat forty times before the doctor gets through.

Correct this sentence: "He tries to tell me bits of gossip times," said he, "but I put him ten."

A lot of money only makes little mind littler.

Blessed are the meek, for they always get married.

There are plenty of fish in the sea, but people in the middle class.

One way to be happy though married is to realize how little you know.

A social climber is a man whose wife buys more than he can pay for.

Some people who can make a living don't know the first thing about "living."

RIPPLING RHYMES

STUNG AGAIN

When I went down to Bellaville I met a stranger in the inn;
he talked to me with wondrous skill, his smile was bland, his grin
was sweet. He pointed to a building tall, a stately structure fine
and long; he called it his automobile hall and said he'd sell it for a dime.
For evil luck had dogged his path
and filled his bosom with dismay,
and so I dug up all my hard-earned cash
and bought the building then and there.
It was the Courthouse I had bought, and when I went to look
my own the Sheriff said to me that I was a crook.
The only thought was built of cheap pine boards,
order bone. I sat upon the courthouse lawn and marveled at the
people's guile; I said, "Oh, my hard-earned roll is gone, but still a
lesson is worth while. For
when a stranger tries to sell
me a County Jail, he'll find
grief has made me wise, and
his eloquence prevail. The
faker and his clerks may
wheedle and implore; I will not
buy the water works, I'll be a
fool
er nevermore." I am sitting
watching out for men who
me halls of fame, I'm always
ing for the scout who has
other sort of game. I buy no
way depots now, no bridges
no city halls; but yesterday
bought a cow that kicked
through the stable walls. I
tion if there is a man so wise,
watchful and so smart that he
see through every plan the
use to break his heart.

WALT MASON

[Copyright, 1925, George Matthew Adams.]

GREEN COOK

Gertrude Ederle, the girl swimming champion, told a story of tea in Brighton.

"Swimming," she said, "with its eight-beat crawl and 100 strokes, requires a lot of training. It takes as much of special training to make a swimmer as to make a cook. With training you fall as naturally into the one art as in the other.

"A woman once sent down very choice sheep's heads to greenhorn cook. The cook intended to know all about them, and dinner was hours late, and of the sheep's heads weren't eaten.

"'I'm sorry, mum,' said the cook, 'but I couldn't make no progress with them there sheep's heads at all. Why, it took me hours o'clock till I got just to pull their teeth.'"—[Exchange.

...WILL BE ...YED BY KHJ

...Report Games to be Broadcast

...Being Prepared by Authorities

...Also Supply Gives Varied Program

BY PAUL SHEEDY

...ball is the latest fea... is inaugurated. Through ... just completed, KHJ ... with eighteen other sta... broadcast actual bridge ... week, beginning the ... from 1:30 to 4 p.m. As ... are being broadcast by ... plays and bids will be ... in detail so that the ... will be able to play the ... as broadcast by the ... Both bid and play will ... in detail.

...hands will be pre... played by Milton C. ... Wilbur C. Whitehead, ... known bridge au... of New York. Both Mr. ... Mr. Whitehead will ... from cities where ... located which broad... thereby putting ... as "the supreme ... against local tal... throughout America.

EXPERTS TO PLAY

...arrangements are to have ... broadcast weekly the ... over a period of twen... weeks. Each game will ... within itself and will ... one or two salient points ... with bridge.

...plan is to have four ex... play a deal of auction bridge ... against each bid and ... of the deal, together ... reasons for each bid and ... Prior to each broad... announcer-in will be informed ... names of the participants, ... the night of the game ... may play the deal, and ... be named after one of ... experts and take the same ... position at the table as ... played by his expert's name-...

...players will be told to have ... of cards divided into suits, ... cards as they are dealt ... cannot may be quickly se...

...MAIL ORDER ...BANKRUPT

...Department Store ...immense Stocks of ...n's of Chicago.

...store, in the lifetime of ...people, has a big local ... been identified in a mer... kind of such magnitude. ...tremendous assortments ...ially intended for mail ...to Los Angeles makes ...only big, genuine bar... ...ever offered.

...starts Saturday morning ...Department Store ...Broadway. The en... second floor of the ... been opened up to ac... the enormous stocks ...most crowds that ever ...a sale.

...ER BABY ...WAS BORN

...Was Miserable a Long ...Down Final Recovery ...L. Pinkham's Vege... Compound

...Ohio.—"After my last baby ... was up and around again, ... but I was sickly all ... the time and did ... not know how to ... get my work done. ... I had washed a ... heavy carpet and ... I think that was ... the cause of my ... trouble. I went ... to several doctors, ... but their medi... cines did not do me ... any good. I asked ... what the trouble ... was and they told me ... I could hardly walk and al... each time in my left side ... in my right side. He told me ... operation that caused it. I ... thought I would take ... Pinkham's Vegetable Com... After four days of taking it I ... felt better, so I took three ... without missing a dose. That ... was more than any other medi... I had taken and I always have ... said it surely did put me on ... feet."—Mrs. JAMES MILES, ... Street, Dover, Ohio.

...believes that a medicine ... other women will help you. ... druggists everywhere.

...WHEN ...THE MOVIES ...ERE YOUNG

...LINDA GRIFFITH

...Griffith's fascinating story ... many Pickford earned $5 ... a share of "The Birth of a ...

...Illustrated. $1 (postage extra.) ...Stokes & Co., New York City.

...BEAUTIFUL SHOW ...GOOD BOOTHS LEFT ...information ...WE STROVE 3672

SAY BOYS!

...Store Hours of Party ...Store in Quest. ...Try The ...Match Radio Stores ...10 A.M. to 9 P.M. ...10 A.M. to 6 P.M.

Enamelers Heard Again From Tower Studio

EGYPTIAN BALLROOM ORCHESTRA

HARRY JAMES BEARDSLEY, BARITONE

FRANK E. HARDEN, (COUSIN OSWALD)

GEORGE EZRA CRANE, JR., SCREEN JUVENILE

DAVID DURAND, "LITTLE BOY BLUE"

Lost Angels Will Cavort on Air Tonight

K-H-J The Times

TODAY'S PROGRAM

7:00 to 7:15 a.m. Setting-up exercises by Prof. Barclay L. Severns.

12:00 to 12:30 noon: Leighton's Arcade Cafeteria Orchestra, Jack Cronshaw, director.

12:30 to 1:30 p.m. Program presenting the Egyptian Ballroom Orchestra from Hintington Park.

2:30 to 3:30 p.m. Matinee program through the courtesy of the Pacific States Electric Company, presenting Les Roscoe, "The Rag Man of KHJ;" Clyde Sparks, baritone, from WSB, Atlanta, Ga.; Ray Hartman, ukulele and singer, and Louis F. Klein, harmonica and autoharp.

6:00 to 6:30 p.m. Leighton's Arcade Cafeteria Orchestra, under the direction of Jack Cronshaw.

6:30 to 7:30 p.m. Children's program presenting Prof. Walter Sylvester Hertzog, Radio Historian; "Uncle Remus," guest announcer; Jack Searles, 3-year-old reader; David Durand, "Little Boy Blue of Radioland;" George Ezra Crane, Jr., screen juvenile and original story teller; Henrietta Poland, "Little Forget-me-Not of KHJ;" Dollie Wright, "Dolly of Radioland;" Nona Clapp, child singer and reader, pupil of Marshall Stedman; Emily Edna Jones, 5-year-old reader, and Peggy Milholland, 6-year-old pianist.

7:30 p.m. Short program presented by the Sizer Trio from Long Beach.

8:00 to 10:00 p.m. Program sponsored by the Coast Enameling and Plating Company and Pacific Enameling and Plating Company, arranged by Walter Biddick, presenting Arion Trio; Colombian Trio; Lilyan Ariel, pianist; Uncle Remus; Frank E. Harden (Cousin Oswald;) Harry James Beardsley, baritone, and Eleanor Warner, mezzo-soprano.

10:30 to 11:30 p.m. Art Hickman and his Biltmore Dance Orchestra.

11:30 p.m. to 2 a.m. The weekly visit of the Lost Angels of KHJ, including "Cousin Oswald, Karl Brandenburg, tenor, and Caroline Peters, pianist; George Childs, baritone; Esther White, blues singer; Bennie Nawahi, ukulele; Piggly Wiggly Hawaiian Trio; Freeman Lang, Louis F. Klein, harmonica and autoharp; Carlson Sisters, Egyptian Ballroom Orchestra of Huntington Park; E. K. Barnes, O. G. Pirle, Burkman Serenaders.

LOCAL SCHEDULE

TIMES	7:00 to 7:15 a.m.
Sperry	7:30 a.m. to 8:00 p.m.
K. M. Turner Radio Corp.	9:30 to 9:30 p.m.
Klevatt & Ravenscroft	10:30 a.m. to 11:00 noon
Angelus Temple	11:00 a.m. to 12:30 p.m.
TIMES	12:00 noon to 1:30 p.m.
The Island Station	12:30 to 1:30 p.m.
TIMES	1:30 to 2:30 p.m.
Sperry	2:00 to 3:30 p.m.
Anthony	3:00 p.m. to 3:00 a.m.
TIMES	3:00 p.m. to 7:00 a.m.
The Island Station	5:30 to 7:45 p.m.
Sperry	6:00 p.m. to 8:00 a.m.
Anthony	7:30 to 8:00 p.m.
Warner Brothers	7:30 to 11:00 p.m.
Angelus Temple	7:30 to 8:00 p.m.
Sunshine	8:00 to 8:00 p.m.
Anthony	9:00 p.m. to 3:00 a.m.
Klevatt & Ravenscroft	10:45 p.m. to 2:00 a.m.

Canal Soldiery Permitted Rum Across Border

"The American soldier is not prohibited from taking a drink in the Republic of Panama if he cares to pay the high price charged, but you may be assured that no liquor ever gets across the lines into the Canal Zone," said Maj. John Doyle Carmody, U. S. A., in an address on "Panama" given yesterday before the Masonic Club at the Alexandria.

Maj. Carmody, who is a guest at the Hollywood Athletic Club while in Los Angeles told his audience that only the best of feeling prevails between the Panamanians and Americans there, including the 10,000 troops in the Zone. He voiced his praise of the Police Nationale, consisting of 860 men under command of an American.

"Masonry in the republic is, as everywhere else, on a high plane," said the speaker. "One of the first buildings to be seen after coming through Calsbra Cut is the beautiful Shrine Temple."

Irving Mitchell, president of the club, announced that a smoker will be given at the Alexandria next Tuesday evening for members and their friends and that the speaker next Wednesday at noon will be Police Judge Bullock.

COURTESY MEETING HELD

A salesmen's courtesy conference of the new business department employees of Los Angeles Gas and Electric Corporation was conducted last night in the assembly hall of the corporation at 810 South Flower street. Jack Wells presided and music was furnished by the Los Angeles service orchestra. Various phases of courtesy in service were discussed under the leadership of Messrs. Forman, Trigg, Bennett, Lynwalter, Del Francia, Wilfred Smith, Moore, Dyer, Anderson, Gilmeister and Don Weiss of the utility's sales force.

American-made typewriters are used entirely by South Africa's government.

Will of Dorris, Mishap Victim, Remembers Kin

The will of Charles W. Dorris, of Long Beach, who, after having been acquitted of the murder of Henry S. Myers, was killed in a street car accident last month, was filed for probate yesterday. He left the bulk of his estate in trust for the benefit of his sisters, Ida E. Fuller and Jennie D. Robbins, during their life. Wesley Ruggles, motion picture director, a stepson, was designated to receive four-tenths of the estate after the death of the trust beneficiaries. An equal amount was bequeathed to R. D. Butler, a nephew, and one-fifth to the Los Angeles lodge of Scottish Rite Masons.

The value of the estate was set forth only as "more than $10,000." Attorney Alfred H. Black was named executor.

Saugus Garage, Store at Covina, Robbery Scenes

The Sheriff's Office yesterday received reports of burglaries at Saugus and Covina, both apparently the work of an organized gang. The Hess Garage at Saugus was stripped of all the automobile accessories carried in stock and the safe was jimmied open and rifled of papers.

In the burglary in Covina the Field's Department Store was entered through a ventilator shaft and clothing and men's wear valued at $3000 were carried away in a truck. Deputy Sheriffs Miles and Perrier are investigating the former and Deputies Freeman and Walton the latter burglary.

No New Cases of Paralysis in City Reported

No new cases of infantile paralysis were reported in Los Angeles yesterday, according to an official statement issued by City Health Officer Parrish. The records at the city health department show that the one case reported Thursday forms the total for the week to date.

The total number of cases this month to date is five, and the total since January 1, last, is 199, according to previous reports. The official total for last week was two cases and the total for last month was nineteen.

Divorce Given Wife Accused in 'Blind Love'

Finis was written yesterday to the hotly contested divorce case of Almer E. Myers of Pasadena and Anna J. Myers when Judge Crawford of Superior Court granted Mrs. Myers a decree on grounds of cruelty. The court ordered the community property divided and appointed an appraiser to fix the value of the property.

Myers, said to be blind in one eye, accused his wife of taking advantage of his affliction by flirting with other men in his presence, while Mrs. Myers charged her husband with paying attentions to other women. The couple formerly operated an apartment-house in the exclusive Orange Grove district of Pasadena.

STREET CONTRACT LET

The Board of Public Works yesterday awarded the contract for the sewering and paving of Fairfax avenue from Pico Boulevard to Country Club Drive to George H. Oswald, the low bidder. He offered to do the work for $18,241. The street will be paved with concrete.

Store Open All Day Saturday

Main Store Seventh Street at Olive

Coulter Dry Goods Co. FOUNDED — 1878

Branch Store 215 South Broadway

Football Fashions

Whatever the confidence you place in your team there's no knowing just what will happen, but right now you can make certain that fashion fame will be yours in the grandstand displays. Where there are so many, only the smartest will stand out. Will you be one of them?

See the Game in Comfort

Did you ever go to a game and freeze? Never again! Suede jackets, voguish sweaters and stunning sports hose offer both smartness and shelter from the chill winds. The turtle-neck sweater you will find an excellent style for the football season. Get one before the next game.

Smart high neck lines in the coat sweater may be opened when you desire; they're trimmed with brushed wool, or may be of brushed mohair, plain or with stripes at the bottom. .....$10.95 and $15

The New Suede Lumberjacks in tan and grey; sizes 36 and 38, are.....$17.50

(Third Floor—Sports Section—Coulter's)

Collegiate Girdles, $1.50

SHORT, boneless girdles of pink brocade combined with good elastic, hook on the side front and are short in front and medium long in the back. Four hose supporters.

(Fourth Floor—Coulter's)

Kayser Union Suits, 95c Each

OF fine 1x1 rib; well-made, well-cut garments, in bodice or fitted shoulder style; pink and white; sizes 34 to 44.

(Fourth Floor—Coulter's)

Sports Hose $2.00 Pr.

SMART, warm—the sportsy thing to wear—in checks and plaids of beige, grey, brown, fawn or beaver; medium weight. Wool, or Silk-and-Wool, if you prefer.

(Main Floor—Coulter's)

Balbriggan Dresses for the Girls of 12 and 14

HAVE just arrived—to delight growing girls who have every right to equally as much style in their apparel as their older sisters!

In blue, green and tan, two-piece styles, $10.

Other balbriggan, flannel and velveteen dresses have just come in, in brown, navy, green, light blue, rose—to fit girls of 8 to 14, and to sell at .....$11.50 to $16.50

(Fourth Floor—Coulter's)

New Fitted Suit Cases for Miladi Who Travels

WHETHER for an extended trip or just a week-end outing, these aristocratic cases will prove a joy forever to the woman who is—rightly—particular about her luggage.

Developed from fine cowhide and boar hide, the fittings are plain, decorated or colored.

In some cases they are in the lid, in others in a removable tray.

One of them would make a very elegant Christmas gift, and selection at once will be the wise thing! $36.75 to $97.50

(Main Floor—Coulter's)

SWIMMING POOL SUIT DISMISSED

Negro Advised to Seek Injunction Against Rule for Colored Bathers

Suit for a writ asking the Superior Court to review the proceedings relative to the adopting of a resolution by the Board of Playground Commissioners regulating the hours during which negroes may use public swimming pools was thrown out of court yesterday by Judge Shaw.

The suit was brought by George Cushnie, colored, who asserted the resolution was unconstitutional on the ground it was discriminatory and sought to restrict the use by negroes of public park facilities.

City Attorney Stephens demurred to the action on the ground the proceedings of the playground commissioners did not constitute a judicial act, and the resolution was therefore not subject to review by the court on such a writ as that asked by Cushnie. The court upheld this contention and sustained the demurrer without leave to amend, advising E. Burton Ceruti, counsel for Cushnie, to bring an injunction suit as the proper method for placing the matter before the court. Ceruti said he would prepare such an action.

FREE-LOVE PACT BASE OF DIVORCE

Wife Asserts Spouse Asked Her to Sign Document Giving Each Own Way

A "free-love treaty" which she said her husband asked her to sign was made one of the items in a divorce complaint filed yesterday by Alice H. Newcomb against Harry H. Newcomb. Both live in Pasadena, the family home being 904 Elizabeth street, and they separated, the complaint says, after twenty-nine years of married life.

For the last eleven years, Mrs. Newcomb asserts, her husband neglected her and has been disagreeable besides. The treaty she complains of, she says, was presented for her signature in July, 1922, when Newcomb was starting on an eastern trip, and stipulated that neither should object to any thing the other did. She refused to sign, but it gave her great mental anguish, she said. Her attorneys are Tanner, Odell and Taft.

GAIN CITIZENSHIP

Seventy-four representatives of twenty-two nations yesterday were admitted to citizenship before Federal Judge James. Included among the countries offering new Americans were Great Britain, Russia, Sweden, Greece, Czecho-Slovakia, Persia, Spain, Rumania, Belgium, Turkey, Hungary, Holland, Syria, France, Italy, Denmark, Switzerland, Finland, Poland, Egypt, Jugo-Slavia and Germany.

CRITTENTON HOME SALE ON TUESDAY

Funds Will Aid Refuge for Unfortunate Girls; Not Chest Agency

The Florence Crittenton Club will hold its annual sale of handmade garments, fancy articles for Christmas gifts and cooked foods next Tuesday at 620 West Sixth street.

Funds raised by this sale are given to the Florence Crittenton Home, which is nonsectarian. The home is one of the welfare agencies of the city that receives no support from any civic body and from choice does not participate in the Community Chest. It gives shelter and care to unfortunate girls and women, under the supervision of the State Board of Charities and Corrections and has the indorsement of the boards of health.

Many girls cared for are between 13 and 18 years of age and of eighty-four that came into the Florence Crittenton Home in the past year few were more than 18. More than half of these girls were returned to their homes and have resumed their school work.

Among the women who have prepared the articles for the annual Christmas sale and who will have charge of the various tables are Mrs. Henry M. Hurd, Wilcox Stoddard, A. C. Mamnus, W. C. Lewis, H. C. Garrett, H. B. Havens, A. E. Carlson, Robert A. Heffner, Joheph H. Tumbach, Lee G. Shiffler, J. G. Lynch, S. C. Bierbower, G. M. Bower, Walter Albert, Chas. L. Day, W. R. Slater, Chas. Seabert, W. K. Schofield, J. D. Button, O. P. Fitch, Lillian Morse, James Conley and Mrs. Samon.

Boys Will Map Own Program of Y.M.C.A. Study

An entirely new method of mapping out the year's program for boys' work among the different Y.M.C.A.'s of Southern California, will be inaugurated in Los Angeles today, when the boys themselves, from 17 to 20 years of age, representing a number of different organizations south of the Tehachapi, meet at Central Y.M.C.A. on Hope street to lay out their own plans for the coming year.

The boys will actually map out their own program, according to T. S. Caldwell, head of boys' work, which not only has not been attempted before, but which is in harmony with modern educational tendencies. Ralph G. Cole, State boys' work secretary, will meet with the boys to answer any questions of State policy that may arise.

Three groups will meet today: The laymen's commission of business men, with W. H. Conklin of Santa Barbara as chairman, which will appoint representatives to the national council; representatives from the different Hi-Y clubs of Southern California, who will plan the three-day conference at Long Beach at Thanksgiving for 600 "older boys;" and a meeting of the boys' work secretaries of Southern California, who have accompanied their various groups to Los Angeles.

"Going Some!"

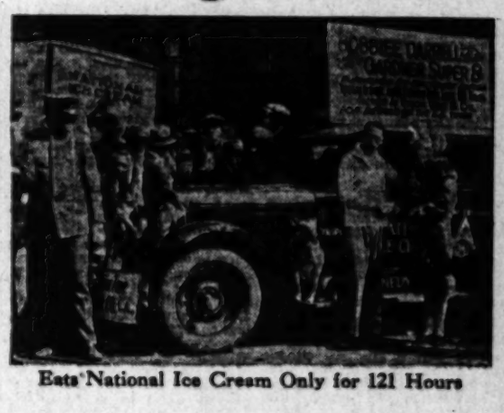

Eats National Ice Cream Only for 121 Hours

When a man can sit handcuffed to the wheel, driving constantly for *five straight days and nights—without sleep* and *without one mouthful of solid food*—that's "going some."

LUCKY for BOBBIEE DARRELL!

He carries with him a ration made of *real cream, real milk, egg yolks, pure cane sugar and true fruit flavors.*

For Quality, that too is "Going Some"

"A Pal for Your Palate"

NATIONAL ICE CREAM

"BUSINESS OPPORTUNITIES"

—variety unlimited for large or small investments
—listed alphabetically every day in—
TIMES WANT ADS

Noni goes a-marketing

Noni goes a-marketing for housewives of today.
Home-craft aids and helpful hints she's finding all the way.
'Twill pay you well to watch her tips,
'Twill save you many tiresome trips,
On Saturday—Shopping Day.

Noni's suggestions for Sunday dinner at home:

Breakfast
Baked Apples
Shirred Eggs
Buckwheat cakes and maple syrup
Standard Nut Margarine
Ben Hur Coffee

Luncheon
Peter Piper Pickles
Crab Meat Patties
Raisin Bread
Standard Nut Margarine
Cup Cakes
Using Globe A-1 Flour
Nu-Grape

Dinner
Celery Olives
Consomme
Roast Duck with Dressing
Cauliflower
Candied Parsnips
Halloween Salad
Using L. A. Cottage Cheese
Hot Biscuits
Standard Nut Margarine
Pumpkin Pie
Using Grandma's Flaky Pie Crust

Peter Piper Pickles are rapidly becoming as popular as the dear old nursery rhyme. There's a reason. They're a "better pickle."

After all, home should be first, last and all the time, a place of harmony and peace and rest. Do not forget this when buying your furniture and decorations.

Italian dinners deliciously moderated to suit the American connoisseur's taste! That's one reason Mora's Grill, 107 W. Market St., is so popular. Another reason is their enjoyable noon lunches.

The popularity of slip-covers and gay side-drapes has brought into being wonderful creations in appropriate materials.

You can sure snuggle up and keep warm these cool nights if you have a Kenwood all wool blanket and one of those silk-covered down comforters from Simank Bros., 925-27 W. Ninth St. You'll dream you're a princess! Simank Bros. are upholsterers and drapery-makers, too—they give your home the finishing touch.

Halloween novelties are in the shops now, so do not wait to select your favors and decorations until October 29½—get the pretty ones while they look fresh.

Birds! What can add more cheerfulness to the home (except a crying baby) than the vibrant notes of a roller canary or a cozy cuddling pair of love-birds from the Famous Pet Exchange, 711 S. Main.

Pop-corn balls made with honey are good for the kiddies and lots of fun.

Modern methods of restoring color and mothproofing rugs are used by Los Angeles Carpet Cleaning Co., WEstmore 3240.

You love the beautiful view from your favorite window—when you select your shades and curtains remember that you are framing that picture.

For the laundry. Clothes soaped with half the usual quantity of soap and soaked in a solution of one tablespoonful of Bobrick's Cloudy Ammonia to a gallon of cold water require but little rubbing. The ammonia revives the latent colors, and whitens the white clothes.

If you selected your own meats and groceries from the producers themselves you might not choose as well as the expert buyers who select for you at Chaffee's Markets. That's why price and quality are right.

With every new scientific discovery there comes the doubting Thomas. When we hear of a miraculous cure we are all prone to say "They just thought they were sick," or "the trouble in the first place was merely a form of hysteria," etc., etc. What answer can such skeptical stick-to-the-old-way people give when they investigate the claims made for the Ionaco? There is a flood of alleged corroborative evidence offered by the Iona Co. to prove their claims of miraculous cures. The question is one of authenticity. Would the Iona Co. dare to fabricate a letter like the following, when, if false, the real facts could so easily be shown? Mrs. E. L. Reed, 3802 West Second street, Los Angeles, September 24, 1925. "I had arthritis appear on my hands four years ago in the shape of very much enlarged knuckles and accompanied with considerable pain. For the last two years it has been getting very much worse, and I could not close my hands. I also had a very severe pain in my back. I went to the Mayo Clinic, Rochester, Minn., but they gave me no satisfaction and no hope. The Ionaco was called to my attention and I took one treatment a week ago. The pain has completely disappeared from my back and my hands now are perfectly flexible. I can close them quite as well as ever, and the enlargement of the knuckles has almost disappeared. A bad case of chronic indigestion has also vanished. My hair has regained its luster and natural curl. It seems to me a marvelous achievement for the Ionaco to have done so much for me in one single treatment." Surely one cannot imagine enlarged knuckles for two years, and then imagine them away again! It simmers down to this—either Mrs. Reed and many other people are making utterly false statements or Ionaco is a scientific discovery of tremendous importance and is worthy of your investigation. If the Iona Co. letters are false statements they can be easily disproved and there are many whose duty it should be to expose the falsity. Why do not the take-it-for-granted disbelievers investigate? The conclusion, therefore, is this: The evidence being offered by the Iona Co. of marvelous cures by this new scientific discovery is so strong that it should be investigated by every one who has not received relief by other means. Gaylord Wilshire has opened the doors wide enough, he could not make his challenge any stronger. He says: "For fuller proof, from a scientific standpoint, of the Ionaco results I now put it up squarely to the medical profession to get their own proof. I will furnish free of charge the Ionaco to any established hospital which will agree to try it out and publicly report results." The challenge has been accepted by ONE reputable physician, Mr. Wilshire says: "My old friend, Dr. Anstruther Davidson, has installed Ionacos into use in the General Hospital of Los Angeles. He reports cases of neuritis have been relieved when all other means failed. I also understand that the same applies to arthritis." The Iona Co. gives free treatment to those interested at their various offices. You may not be cured with your first treatment, as some have been, but you are free to try it and see if it benefits you. You are invited to the free lecture at 321 Commercial Exchange Building, corner Eighth and Olive, Tuesday evening at 8 p.m. by Gaylord Wilshire on "The Scientific Basis of Ionaco Treatment." An Ionaco office in Hollywood has just been opened at 1776 North Highland avenue, corner of Franklin Place.

You can own a cosy little home for less than rent with a first payment you can easily make. Phone Daisy S. Baird, 4811 Huntington Drive, GArfield 8940, and ask her about them.

One way to enjoy the rather expensive avocado and make it go farther is to mash the flesh of the fruit and spread it on hot toast, adding a little salt and pepper.

You'll find a good cup cake recipe on back of Times Magazine Section Sunday in Globe A-1 ad.

One mothproof closet, built in, saved years of worry and, therefore, many wrinkles in milady's placid brow.

Here's a Halloween salad! Place half a large yellow peach, round side up, on salad plate, using cloves for eyes and nose and a strip of pimiento for a mouth. Around this place a circle of L. A. Cottage Cheese edged with tiny bits of pimento.

With cooler days we turn naturally to hot cooked breakfast food instead of cold prepared cereals.

It's the Calpro Ant System, BEacon 1260, that eliminates ants from house and grounds.

If you like good brown gravy with your roast beef, cook it in an aluminum roaster over a very low-burning gas burner, with plenty of suet or lard and no water. Flour the meat first and cook slow, slow and long. When meat is very tender remove and pour off most of the fat before making the gravy.

October's pumpkin pie time. Beat 3 eggs, add ¾ cup sugar, ½ teaspoon each nutmeg, cinnamon, ginger, 1 cup milk, ½ teaspoon vanilla. Mix well, add 1½ cups Red Hussar Pumpkin. Use Grandma's Flaky Pie Crust Flour according to directions on the package.

When "the fodder's in the shock," minus the frost in sunny California, you'll find a satisfying tang in cider ice.

Unless your doctor has forbidden sugar, there is no danger of drinking too much of that palatable new drink—NuGrape. It sharpens your appetite too. Order it by the case from your grocer or druggist.

How to remove wrinkles in 15 minutes and prevent their coming demonstrated free! Nick-Marr Shoppe, 954 S. Figueroa, at Tenth.

With all our domestic science, there are still housewives who clean house backwards. This is the way—dust and remove chairs—remove small rugs and clean them—dust bric-a-brac, pictures, walls, windows—vacuum your rugs—oil your floors and put everything back in place.

Why to Travaglini's?
Because he's the man who takes care of the ladies' troubles and their tables, he's always ready to serve you on all occasions. While you are giving your Halloween party call at his Rotisserie, 1801 West 7th st., and arrange for your party. He will save you money and time.

As we wish to give you prompt attention, place your Sunday dinner order, if possible, before 11 a.m. Phone WAshington 0873.

Wonderfully decorative for many purposes are the new cretonnes, rich in color and the design—well the more unexpected the better they seem to please milady's demand for the unusual.

CHEF WYMAN'S Suggestions For TOMORROW'S MENU

Breakfast
Orange Juice
Ham and Eggs
Waffles Honey
Milk Coffee

Dinner
Lobster Cocktail
Celery Salted Almonds
Chicken Saute
Portugaise
Egg Plant
Steamed Rice
Ice Box Cake
Hearts of Lettuce
Oriental
Milk Coffee

Supper
Yorkshire Rarebit
Apple Sauce
Gingerbread
Grape Juice Cup

LOBSTER COCKTAIL

Remove the meat from a two-pound cooked and chilled California lobster and cut in even-sized dice; divide into six chilled tall glasses and pour over a sauce made by mixing one and a half cupfuls of tomato catsup with two teaspoonfuls of Worcestershire sauce, three tablespoonfuls of tarragon vinegar, one finely-chopped sweet green pepper, and a few drops of tabasco sauce. Place a teaspoonful of whipped cream on top of each glass and serve ice cold.

CHICKEN, PORTUGAISE

Joint and season with salt and pepper one young chicken. Place in a saucepan one tablespoonful of butter and one tablespoonful of olive oil; heat and add the seasoned chicken, and fry a nice golden brown on all sides; add to the pan two finely-chopped shallots and one clove of crushed garlic; cook two minutes, add one can of French mushroom pieces and stems, cook one minute; add two peeled and sliced tomatoes and simmer five minutes, add one cup of tomato sauce and cook five minutes. Place the chicken on a hot platter, pour over the sauce and sprinkle with chopped parsley.

ORIENTAL DRESSING

Mix in a cold bowl three tablespoonfuls of tarragon vinegar, one tablespoonful of liquid chutney sauce, a seasoning of salt and pepper, three drops of tabasco sauce and half a cupful of olive oil. Serve on leaves of chilled lettuce.

YORKSHIRE RAREBIT

For each person to be served place a half-inch slice of bread spread with made mustard in a hot oven, when brown remove, cover with three tablespoonfuls of sharp cider, lay on a quarter-inch slice of American cheese and on the cheese lay two thin slices of lean bacon; return to the oven and cook until the cheese is melted, serve very hot.

ICE BOX CAKE

Place in a double boiler four tablespoonfuls of water, half a cupful of sugar, and two squares of grated chocolate; stir and cook until smooth; add the beaten yolks of four eggs; stir and cook one minute; remove from the fire and cool. Beat to a cream one cupful of unsalted butter and beat into it one cupful of sifted and powdered sugar and one teaspoonful of vanilla extract; beat smooth and add to the first mixture; beat the whites of four eggs to a stiff froth and fold into the mixture, line the sides and bottom of a waxed paper-lined square cake tin with split lady fingers; pour in half the mixture, cover with split lady fingers, add the balance of the mixture and set in the icebox for twenty-four hours. Unmold, remove the paper, cut in slices and serve with orange-flavored whipped cream.

[All rights to reproduce reserved by A. L. Wyman.]

Charges Theft of Mate's Love, Asks $75,000

Charging another woman with stealing the affections of her husband, Mrs. Ruby L. Neeley yesterday filed suit for $75,000 damages against Mary Heaton. The husband in the case is Horace T. Neeley, to whom the plaintiff said she was married in August, 1917.

According to the complaint, the defendant launched a campaign to gain Neeley's affections in June of this year. Mrs. Neeley asserted the defendant made love to her husband, sought to gain his affections by offers of money and otherwise and finally induced him to desert his wife the 14th inst. The complaint was prepared by Attorney Harry K. Sargent.

YOUTH ACCUSED OF ATTACK ON MOTHER

Gordon St. George, 21 years of age, of 2616 South Bronson avenue, yesterday was accused of assault with a deadly weapon upon his mother, Mrs. Melissa St. George, in a complaint issued by Dep. Dist. Atty. Fee. St. George quarreled with his mother, it was declared, and became so enraged that he attacked her with a tin can, cutting her severely. She is under a doctor's care. St. George will be arraigned today.

"DIRECT-U" will direct you to the places that sell Mary Adams Hi-Archa Shoes or any advertised product. Write or phone The Times, MEtropolitan 0700.

BRITON CHARMS CLUB WITH WIT

Sir John Adams Speaker at Women's Meeting

Vein of Subtle Humor Lights Knight's Discourse

Friday Morning Members Get Intellectual Treat

BY MYRA NYE

Sir John Adams, who would not call himself an educator, but an educationalist, was the distinguished speaker before the Friday Morning Club yesterday, Mrs. Oliver P. Clark presiding.

If I were naming his theme I would call it: "An Englishman's Defense for Lecturing Before an American Audience." But Sir John named it: "The Odyssey of an Emeritus" and in the one-hour address was delightful, charming, modest and humorous, the latter with a subtlety seldom credited by us to our cousins across the Atlantic. Nevertheless it is the universal possession of this characteristic that makes England appreciate Mark Twain even more than does America.

"An educationalist is the biggest bore extant," said the speaker, "and the subject of education the dryest in the world.

"But I have traveled enormously," the speaker continued, "and this enables me to bring to places a great deal of background. Of this, however, I hesitate to tell Americans. When Americans come to London, there is nothing we Englishmen can tell them." At this sly dig his audience laughed, but Sir John hastened to say:

ALIBI FOR SLAP

"Ah, but I mean that, for instance, my rooms are in Clements Inn, and every time an American finds me out he tells me he found me because I am so near 'The Old Curiosity Shop.' Now, we English don't even know it is there. Americans know so much about the population of towns and cities and who owns the most property and how many airplanes are made a year that I am both ashamed and alarmed. We English keep ledgers and books of statistics handy when Americans call.

"There is a place for a book or a lecture written on America by the man who has been here three weeks," he said. "It often is better than the book written by the man who has been here sixty years. You can forget a great deal in sixty years," said Sir John, who prefe red lecturing on America to lecturing on England, where he must have been all of sixty years.

Of South Africa, where the English and Dutch, according to the speaker, since the Boer war are more or less friendly, he said that it is commonly accepted but seldom mentioned that in twenty-five years or perhaps longer it will be wholly a black man's country.

"The race question there is acute and you in America with your problem can not fail to be interested. Here it is in order, the white folk, the colored and the blacks. There, however, it is the white, the black and the colored people, mixed—the latter disposed, but the blacks keeping themselves together with pride. White labor can not compete with black"

ORGANIZED LABOR ILLS

Tasmania has ruined itself by its strikes, according to Sir John. Of wonderful beauty physically, of fine climate, of natural wealth, nevertheless no one is safe; no man may be sure of employment, because of the strikes that may be declared over the week-end while he is visiting and no ship will take him back to where his task is.

"The regret of it is not that the strikes are against capital but against society itself. In New Zealand we do not add 'God willing.' We say, 'I will come to visit you, labor willing.' And we never are sure."

In Australia, the speaker said, education may be had a la carte or table d'hote. But they have gone too far a la carte.

"The people in Australia have become so afraid of being subservient that they have become universally impudent. When you go there you must not speak of their colony but of their dominion. And it is wise to remember that Australia is a little larger than the United States, if you leave Alaska out. However, there are only 6,000,000 people there, to your 110,000,000," said Sir John.

"We would have to look hard at you Americans to discover any poor among you. There seem to be no paupers. But in England there now are 1,500,000 out of work in the cities and in Australia, too, the problem of the cities is great; for, in spite of the large expanses of land, there is a necessary movement back to the land.

"Six children make a school in Australia. And the educational system is one of the best in the world," stated Sir John who compared the educational system of Australia with England in some detail.

SOCIETY TO OPEN HOME TOMORROW

New $50,000 Structure at Belvedere Will Be Devoted to Tubercular Patents

Dedication of the new $50,000 structure of the Ex-Patients' Home Society at 800 Hazard street, Belvedere, to be devoted exclusively to indigent tubercular patients, will take place with impressive ceremonies tomorrow at 2:30 p.m. Five hundred persons have been invited to a banquet to be held in the new concert hall.

Dr. Ernest R. Trattner will be the principal speaker. A program will be rendered by Ora Carew, stage and screen actress; Annie Timmner, 'cellist, and Jacob Silverman, tenor-cantor.

The new building is fitted out so that trades and professions may be taught when deemed advisable and also will contain modern treatment rooms, a dental clinic and other adjuncts for the treatment of tuberculosis.

QUIZ IN JULIAN STOCK PLUNGE

(Continued from First Page)

Records for statements, Chief Investigator Cohn said last night.

SEEK TO AVERT DROP

Mr. Lewis, who took over the presidency of the Julian Petroleum Corporation when C. C. Julian, its founder, relinquished control nearly a year ago, said that he and the men behind him in the reorganization of the companw had purchased more than $500,000 worth of stock in the last few days in an effort to keep it from being driven down by unfriendly sources.

"This thing was accomplished today when the brokers, many of them not members of the exchange, took advantage of the fact that the market became saturated with the stock, and began to drive it down by selling it to themselves. I have reasons to believe that the sales resulting in the downward plunge of stock were not bona fide sales and that no actual exchange of stock was had in this manipulation. This thing was done to wipe out the margins of thousands of small investors, whose losses may total as much as $2,000,000," Mr. Lewis said upon leaving the Hall of Records.

He added that he and members of his organization will furnish Mr. Keyes with documentary evidence this morning, and promised his assistance in proving bucket-shop dealings in connection with his stock.

Last night, after a conference with his associates, Mr. Lewis issued a formal statement in which he traced the history of yesterday's sensational break and told of his plans for the company. He declared that margin accounts caused the collapse of the market.

While no member of the exchange or any of its officials was willing to make any statement for publication regarding the bucket-shop charges, men connected with the operations of the exchange said the consensus of opinion was that withdrawal of financial support behind the recent upward movement of the stock was responsible for the drop.

MAKES STATEMENT

F. H. Pettingell, president of the Los Angeles Stock Exchange, issued the following statement yesterday:

"There have been no developments on the exchange today to justify the board of governors in taking any action on this matter. So far as we know, members of this exchange have been complying with the rules and all orders have been executed and filed as ordered. There have been no formal charges presented to the board of governors and, therefore, there is no cause for any investigation. At the present time there are no charges against any member of the exchange."

Later in the day, when told of the full scope of Mr. Lewis's charges of bucket-shop methods by nonmembers in combinations with others, Mr. Pettingell said that the Los Angeles Stock Exchange does not desire to be drawn into any controversy between individuals, and added that if any violations of the exchange rules are found the guilty member or members will be tried and punished. He denied any knowledge of "cross-sales" between brokers aligned against the Julian interests, and again said that so far as he knew all sales were legitimate.

The formal statement of Mr. Lewis follows, in part:

"The fight I propose to make is to clean out these so-called brokers and investment houses, and when they have been cleaned out and eliminated each purchase and selling order that is given will then be actually executed and reflect itself upon the market value of the stock involved. Until then a condition such as has been created in the Julian will be a menace to the progress of further industries.

"I have made a determined effort on two occasions to place the Julian securities where they properly belong and during the past three days at a price greater than $25 I have bought in the neighborhood of $400,000 in Julian securities, all of which is in my vaults at the present time.

"The trouble with the situation was the so-called margin business, principally confined to the unlisted or nonmember brokers of the exchange.

"Had it not been for the so-called margin accounts the break would not have come.

"I have advised the public against the so-called margin accounts in Julian securities. My interest is from the standpoint of the investor in Julian securities who hasn't had a run for his money, but who has been wiped out under the so-called margin system; and I shall co-operate to the fullest extent with the District Attorney's office in the vast number of victims of this character of bucketing.

"Personally, my plans to list the stock on the eastern market go on unabated, and the market on the Los Angeles Exchange will adjust itself. Speaking for my associates, we will clean up all the cheap stock and place the stock at its proper and true value on the Los Angeles Stock Exchange, and maintain it at this price just as soon as I am assured that the bucket-shop operation in these securities has ceased."

Yesterday's break in the market on the Julian securities was preceded by an exchange of advertisements printed in Los Angeles newspapers by the Julian Petroleum Corporation and by A. C. Wagy & Co., stock brokers, in which statements that the brokerage concern was "short" on the Julian stock were denied. In response to the Julian ad under the signature of Mr. Lewis, Wagy & Co. officials offered to throw their books open to inspection and later published an affidavit showing they were "long" instead of being "short" on the Julian stock.

"We have no connection with the Julian matter, and are in no way interested in the stock manipulation. We took this means of making it clear that we were not 'short,' A. C. Wagy and H. B. Chessher, officials of the firm said last night. The Julian ad was accompanied by a reproduction of a check for $10,500 offered on condition that the brokerage company submit to an audit of its books. This condition was met, Mr. Chessher said last night. Up to a late hour the check was not collected.

TAKING NO CHANCES

Harold and Dorothy were in the boat ready to push off for an hour's rowing, but the boatman stood holding the boat and leaning on it.

"What's the matter?" asked Harold.

"Well," said the man, "you see I shall have to have my pay in advance, because the boat leaks."—[Atlanta Journal.

COMPLETE NEW BIBLE SCHOOL

(Continued from Second Page)

price of pork and beans under imperial Rome is now fully known. Stenographers used shorthand in the era of the Apostles. A schoolboy wrote a letter to his father in the first century in which he said he would run away from home if the father did not take him along the next time he went to Alexandria." These, says Dr. Herbert Booth Smith of Immanuel Presbyterian Church, are some of the fascinating things that archaeology tells us. "By the same science we are given many proofs of the authenticity of the statements of the New Testament," said Dr. Smith, who will discuss some of the rare finds in his sermon tomorrow morning. At the evening hour Dr. Smith will discuss the following questions: "Did the Catholic Church Encourage Bible Reading in the Philippines? Do Christian Scientists Believe the Bible? What Do Modern Cults Say of the Holy Spirit?"

TO START REVIVAL

A revival to last for two weeks, with services every evening excepting Saturdays, will begin tomorrow morning at the Hollywood Christian Church, according to announcement made yesterday by Rev. S. J. Mathieson, the pastor. Among the topics to be discussed during the services are "Is There a Hell?" and "Does Faith Obscure Reason?" Assisting in the services will be Charles H. Richards, noted evangelistic singer, who will direct the large choir and lead congregational singing.

COMMUNITY STORE

A new branch store of the Community Industries was opened yesterday at 7046 East Fifth street, according to announcement made by E. A. R. Carleton, head of the Industries. At this store those in need may purchase clothing at a nominal price or will be given clothes free, if they have no money. Mr. Carleton also obtains employment for men and women needing work and makes no charges for his services.

"CRACKING WALNUTS"

Jessie McDonald Patterson, coloratura soprano of the Pilgrimage Play, and who for three years has been director of the quartet of the Westlake Presbyterian Church, will lead the quartet at that church tomorrow evening in a "special request program." Within a few days Mrs. Patterson will leave Los Angeles for a concert tour of Europe. Following the musical program in the evening Dr. G. A. Briegleb will preach on "Cracking Walnuts." The topic for morning is "How to Study the Bible for Pleasure and Profit."

CHURCH NOTES

"What and Why is a Church?" is the subject of a sermon to be preached by Dr. H. C. Culbertson, tomorrow morning at the Mass Congregational Church. Dr. Culbertson's subject for evening is "Buddhism Versus Christianity," the first of a series of discourses on "Great Rival Religions."

Dr. T. MacMahon, pastor of the North Wilshire Community Congregational Church, will preach tomorrow morning on "The Battle of Truth." At 6:30 p.m. the Christian Endeavor society will discuss "Christian Citizenship."

Berean Congregational Church, Rev. W. F. Bigby, pastor. Morning topic, "Remember the Sabbath to Keep It Holy"; evening, "The Art of Safety."

West Forty-ninth street United Presbyterian Church, Rev. C. C. Madill, pastor. Morning theme, "The Natural Man"; evening, "The Disciple Who Blew Hot and Cold."

Services, morning and evening, at the First Methodist Church of Hollywood are broadcast over The Times radio broadcasting station.

Gospel Hall, 1236 West Jefferson street. Christians gathered unto the Name of the Lord Jesus Christ. Breaking of bread, 11 a.m.; preaching on the evening.

Bowdoin Baptist Church, Rev. Carl Antonson, pastor. Services will be conducted in the morning and evening sermons in English. Late preaching the second and last Sunday evenings of each month.

Echo Heights Christian Church, Rev. C. L. Wade, pastor. Morning topic, "That Which a Church Most Needs"; evening, "Accumulation of Strength."

A. R. Bowyer, a speaker for the International Bible Students' Association, will give a free lecture on "Children in the Kingdom of God" tomorrow afternoon at the Trinity Auditorium.

Dr. John A. Rea, pastor of the Wilshire Presbyterian Church, will preach tomorrow morning on "If There Came Believe." In the evening the motion picture "Contraband" will be shown, and Dr. Rea will preach on "Belshazzar's Modern Feast."

Dr. Bruce Baxter, head of the school of religion at the University of Southern California, will give a lecture on "Four-Faced Fools" at Board Auditorium tomorrow morning.

St. Mark's Lutheran Church, Dr. J. W. Ball, pastor. Morning theme, "Submitting to the Will of the Lord"; evening, "Salt That is Salt."

Hyde Park Congregational Church, Rev. J. M. Schaefle, pastor. Morning topic, "The Withheld Completion of Life"; evening, "The Art of Happiness," a sermon by Rev. J. M. Hugginbotham, associate pastor.

Pico Heights Congregational Church, Rev. J. M. Schaefle, pastor. Morning topic, "The Highest Happiness"; evening, "The Withheld Completion of Life."

Immanuel Baptist Church, Rev. Frank Durham, pastor. Morning theme, "Our Relation"; evening services will include the drama, "Two Masters," presented by ladies of the church.

Seventh Avenue Christian Church, Rev. F. E. Hagin, pastor. Services will be conducted at 10:30 a.m., 11 a.m. and in the evening.

Church of the Messiah, Congregational, Rev. E. D. Gaylor, pastor. The morning address will be by George Gleason, religious-work secretary of the Y.M.C.A. In the evening, following the picture "The Little Church Around the Corner," an address will be given by C. E. Spaulding.

Wilshire Boulevard Christian Church, Dr. M. Howard Fagan, pastor. Morning topic, "What Shall We Do With Temptation?" In the evening Ivan Prokhanoff, who was imprisoned in Russian for preaching the gospel of Christian liberty, will be the speaker.

Bethany Presbyterian Church, Rev. H. L. McCartney, pastor. Morning subject, "Parable of the Two Sons"; evening, "The Valley of the Shadow."

Dr. John L. Malls will be the preacher tomorrow morning and evening at the Congregational Church at Avalon.

Hollywood Congregational Church, Dr. J. H. Lash, pastor. Morning topic, "Obeying the Infinite"; evening, "Italy, the Beautiful and Troubled."

The following officers were elected yesterday at the annual meeting of the Hollywood Unitarian Church, Fountain and Fuller avenues: President, Charles L. Chandler; vice-president, H. L. Burleson; treasurer, Dr. Samuel Ayres, Jr.; recording secretary, Thurlow T. Taft; corresponding secretary, Mrs. H. W. Clark; secretary of music, Mrs. Samuel Ayres, Jr.; secretary of fellowship, Mrs. G. W. Ogden; secretary of membership, Miss Helen Brigham; secretary of publicity, Harry A. Cole; secretary of community relations, Mrs. H. L. Burleson; president Women's Alliance, Mrs. T. C. Abel and president Progress Club, Fred Bartlesbrock.

At the church tomorrow morning Rev. Theodore C. Abel will preach on "The Evolution of Morals."

Lincoln Heights Baptist Church, Rev. L. T. Barkman pastor. Morning topic, "Reward of the Faithful"; evening, "A Safe Deposit for Treasures."

Hollenbeck Heights Christian Church, Rev. L. G. Thompson, pastor. The morning address will be by Ivan S. Prokhanoff of Russia. Mr. Thompson will preach in the evening.

The Standard Training School of the Los Angeles Graded Union of Church School workers will meet at 9:30 a.m. next Wednesday at Burbank Hall, Philharmonic Auditorium.

Wilshire Methodist Church, Rev. I. Wesley Neely, pastor. Morning theme, "Jesus's Dream of a World Empire"; evening, "Going With the Crowd."

An all-day meeting of the Los Angeles Christian Ministers' Association will be conducted next Monday at the Whittier Christian Church.

Following is a list of Lutheran churches, the names of the pastors and their sermon-topics for tomorrow:

Bethany Mission, Rev. G. H. Sauskal; evening topic, "Justification." Bethany, Rev. George Wiele; topic for 10:30 a.m., "The Wise Men Found Their Christ." Rev. J. W. Theiss; morning topic, "Christian Giving." Culver City, Rev. E. F. Bergner; topic for 3 p.m., "Beware of Counterfeits." El Segundo, Rev. E. H. Saeger; morning, "Seeking the Truth Examined." Rev. George H. Gude; topic for 9:45 a.m., "Daily Renewal of Faith." Rev. Carl W. Berner; morning, "Whom Seeing, Comes to His Own." Fifth avenue, Rev. E. T. Cerner; morning, "Paul's Message to the Saints." First Eagle Rock, Rev. W. Pankratz; morning, "The Powers of Faith." Grace, Rev. Richard Hoge; morning, "The Foundation of Faith"; evening, "Walking With God." First Highland Park, Rev. W. G. Rumble; morning, "The World's Need of Bible Christians." St. John's, Rev. G. H. Sauskal; topic for 9:45 a.m., "The Greatest Good," topic for 11 a.m., "The Forgiveness of Sins." Sunset Mission, Rev. H. H. Saeger; topic for 9:45 a.m., "The Keeping Down of One's Temper." Trinity, Rev. A. E. Michel; morning, "God's Image in Man."

The Southern California District of the Lutheran Walther League, the synodical conference, will hold its annual convention at Long Beach on this week-end, the opening session starting at 10:30 a.m. Saturday. The headquarters will be at the First Elon Lutheran Church.

Dr. Richard LaRue Swain will preach at both services in the Wilshire Boulevard Congregational Church tomorrow. At 11 o'clock his subject will be "The Most Thrilling Fact in the World" and at 7:30 he will speak on "How Much Better the Bible is Than the World Has Ever Known." A forum will follow. The Wilshire Church is located on Wilshire Boulevard, at Plymouth. The Wilshire bus stops at the door.

At 11 o'clock Dr. Bryant C. Preston will preach at the Ambassador Hotel Theater, his subject being "Biological Hook Versus Fundamental Facts." His question is "Is there any justification for minimizing the gospel by the attempt to magnify science?"

TEACHER PAROLED ON BAD-CHECK CHARGES

Margaret Thompson, a teacher, yesterday was granted three years' probation by Judge Hahn on bad-check charges. She declared her reason for passing the checks was that she had to have clothing so she could go to the University of Washington for graduate work necessary for her profession. The checks, amounting to $120, were passed at a department store.

CONCERT ORCHESTRA ON PARK PROGRAM

The Sunday radio program in the city parks from 1 to 4 p.m. will have selections by a concert orchestra, baritone and 'cello solos. Hugo Kerchhofer will conduct community singing at Westlake Park for half an hour. Receiving sets are stationed at Exposition, South, Westlake, Echo, Lincoln, Sycamore Grove, Vermont Canyon, Griffith and Point Fermin parks.

A Light ... at Camp ...

For all members of the ... or adults, willing to work ... between meals, or ... lasting, easily understood, ... which, at any hour of the ... relieves fatigue.

Prepared at home ... der in hot or cold milk.

No Newspaper Anywhere Prints as many ... As does the Los Angeles Times

Young's Market Company

Retailers — Wholesalers — Hotel ...
FREE DELIVERY
DUnkirk 2201

Finest Bakery Goods—bak... a new spick and span ba... high above the street—o... very best materials—by the ... latest of modern machi...

—that's what you get at ... *Young's* stores. Bread fit for ... king, cakes that are a triumph ... science and art, dainty rolls, ... cious coffee cakes, French ... tries that melt in your mouth, ... any number of good things. ... by the way, Young's white bre... large loaf, is special now, 10c.

—at Seventh and Union ...
today and all next week

—more of those delicious **Jonathan Apples** ... 5 pounds..... **25c** —by the bar... (about 20 apples)

Electric Waffle Iron
—the "Bersted," guaranteed for one year. Use it right on the breakfast table—will not smoke. (Regular price $10.00).....

Magic Knife Sharpener
—sharpens knives and scissors *instantly*. Easy to use. Very special at.....

Watch This Space for Weekly Bargains in Our Household Department on Mezzanine Floor

—at all Young's stores
SATURDAY

Fryers: Very fancy milk-fed.....
Hams: Young's Best or Dold's Niagara Whole or half.....
Young's Best Bacon:
—6 to 8 pound average, whole or half.....
Milk Lamb Roast: Shoulder cut.....
Milk Veal Roast: Shoulder cut.....
Veal Stew: Fancy milk veal.....
Frankfurters:.....
—*Young's* Frankfurters are made without ... or preservatives and are *not* artificially ...
Red Salmon: —by the piece...
Oregon, fresh —Sliced.....
Barracuda: —by the piece...
Fresh —Sliced.....
Fresh Oysters Now in Stock

WANTED—SALESMEN
—wholesale Coffee Route men for city and towns. Call Mr. Arnold—DUnkirk ...

FOODS OF SUPREME QUALITY

A Light Lunch at Any Time

For all members of the family or adults, ailing or well. Between meals, or upon retiring, easily assimilated. Of which, at any hour of the day, relieves faintness or hunger.

Prepared at home by adding water in hot or cold.

No Newspaper Anywhere Prints as many want ads As does the Los Angeles Times

...RSE TALE ...BRIBE QUIZ

...d Murphy on Stand ...Conviction Trial

...ed Discussion in ...illing Place

...mination Fails to ...Murphy Suspect

...Murphy, known as the ...to chew" and regarded ...witness for the prose... ...bribery case of for... ...and Downs and Fitzge... ...Murphy, now on trial ...Judge's court, told his ...to the jury late yesterday ...

...Murphy, under the able ...examination of Chief Trial ...Deputy District Attorney Fricke, ...Deputy Ryan is trying ...by the people, told how ...a dinner in William C. ...office and listened to the ...between Jack Murphy ...to bribe the two Coun...

...Under cross-examination ...by Chief Defense Coun... ...with Attorneys ...Demerau is represent... ...defendants. Murphy ...his testimony and failed ...identification of Jack ...who was in ...with Hodges while he ...the closet. Also under the ...he contradicted ...statements which pre... ...had been made by Hodges ...examination.

...DGES ON STAND

...resumed yesterday with ...former general man... ...Tunnels Transportation ...and the man who laid ...plan you sprung by de... ...the District Attor... ...after Hodges had given

J. Howard Murphy
Witness at trial of Councilmen Fitzpatrick and Downs.

the two Councilmen $1000 each, on the witness stand under cross-examination.

Hodges, who was the first principal witness to be called by the State, took the stand last Wednesday and after telling his version of how the asserted bribe was solicited by Jack Murphy for the two Councilmen and then later paid by him in marked money, was turned over to the defense counsel early Thursday.

Yesterday the cross-examination

JURY HEARS STORY OF "MAN IN CLOSET"

which continued throughout most of the day, ended late yesterday afternoon with Attorney White first asking him if he had ever been convicted of a felony. This was denied by Hodges. Then Attorney White asked Hodges if the District Attorney had promised him immunity in two felony cases now pending against him in the local courts if he testified in the graft case. Hodges also denied this and stated that no such agreement had been made between himself and the District Attorney. Then the former manager of the Tunnels Transportation Company was dismissed from the witness stand.

It was after Hodges had been allowed to leave the court that J. Howard Murphy, "the man in the closet," was called to the witness stand. Murphy testified that he had been employed in the security department of the Tunnels Transportation Company at the time that that company was having trouble in obtaining from the City Council the passage of certain ordinances which would allow it to contract a moving platform under the Second-street tunnel.

CITES PROPOSITION

He declared that he was informed by Hodges that "a proposition" was about to be made in regard to the passage of the ordinance and that he had better hide in the closet in Hodges's private office and listen to the conversations. He testified that he went into the closet and left the door ajar.

"I heard Jack Murphy come in," testified J. Howard Murphy in his direct examination, "and then heard some conversation between him and Hodges. He stated, I believe, that he had influence with Downs and that Downs controlled a number of votes in the City Council. He stated, as I remember it, that election expenses had been heavy and that the Councilmen needed some money. He declared that Downs would not be cheap about the matter."

J. Howard Murphy also testified to other bits of conversation which he overheard and then stated that he had made a page of typewritten notes the day following the arrest of the Councilmen which contains about what he had heard while hidden in the closet. He stated that he did not know where the notes are. Later they were produced by Fricke of the District Attorney's office.

Then under cross-examination came the astonishing admission from J. Howard Murphy that he did not know if the party talking to Hodges was Jack Murphy. He explained that Hodges told him that it was Jack Murphy but that from his position in the closet he was able only to see Hodges. At this point, Attorney White objected to all of Murphy's testimony but it was allowed to remain in the records by the judge.

With the exception of J. Howard Murphy's testimony of how he concealed himself in the closet and the questions asked of Hodges regarding the immunity on the asserted felony charges which Attorney White said were on file against him, the day in court yesterday was taken up by prosecution and defense counsel in monotonous questioning of the various witnesses.

DETECTIVES TO TESTIFY

A promised sensation of some new and startling evidence regarding certain asserted checks paid by some one to various city officials as election donations made by the defense attorneys was not forthcoming yesterday. Defense Counsel White stated after the close of the court day yesterday that he has private detectives investigating this portion of the defense case and will not be prepared to make a showing of any evidence until some time next week.

Court was adjourned at 5 o'clock last night and no further session will be held until Monday morning at 10 o'clock. At that time, according to Attorney Fricke, the State will place on the witness stand, one after another, the four detectives who made the arrests of the two Councilmen and Jack Murphy.

A CORDIAL INVITATION
is extended to you
to attend the
ROSE SHOW
to be held under the auspices of
GERMAIN'S
SIXTH AND MAIN • LOS ANGELES
At Their Store
The exhibit will be open from Ten A.M. until Nine P.M. on
SATURDAY
OCTOBER SEVENTEENTH
There is no admission charge

This show will afford anyone interested a rare opportunity of seeing in bloom the hundreds of varieties of Roses, including the new rare sorts such as Pedro, the Pernet group, Queen Alexandra, Shot Silk, Una Wallace, Climbing Los Angeles, Golden Emblem, together with the more commonly known and older kinds.

Many of you who have seen roses and have wanted them for your garden but have not known their names will be in a position to identify them at this exhibit.

San Diego—Tia Juana
Two Days—Sight Seeing Trip
PALATIAL FAGEOL PARLOR CARS
HOTEL ACCOMMODATIONS, ROOMS and MEALS
HOTEL DEL CORONADO, Coronado Beach
Specially Arranged Entertainment
San Juan Capistrano Mission, Torrey Pines, La Jolla, San Diego, Ramona's Marriage Place and other points of interest—
all at it for $10.00 No other charges.
Limited to 34 passengers. Make reservations now.
Standard Auto Tours in Co-Operation With
T. J. LAWRENCE COMPANY
Brokers
TRinity 8370

Schools and Colleges

The Times' School and College Bureau will help you secure complete information about any kind of School or Education or Training. Carefully compiled data are on file, from which advice suggestions may be made which will be helpful to you. THE SERVICE IS FREE. Address, write or call the TIMES' Information Bureau, First street and Broadway—telephone MEtropolitan 6000—or leave your name and address with the TIMES' Branch Office Information Bureau, 321 South Spring street and the desired school data will be mailed to you.

California Preparatory School For Boys. Non-Military. Accredited. Primary Department. Military Academy. Opens Sept. 21st. Catalog. 1000 Arbor Road, Menlo Park, California. Phone Palo Alto 1000.

GREGG BUSINESS COLLEGE—612 So. Figueroa
Offers positions for our graduates—you EARN while you LEARN. Write for Free Booklet. Spanish—easy method. Catalog Free. Day and Evening Classes. MAin 6701.

Military
Urban Military Academy
The Good Outdoor School for the building of body and character, under the healthiest conditions—
Address Wm. Keller, Secretary, 937 No. Wilcox. HE. 7602.

SAN DIEGO ARMY & NAVY ACADEMY
YOU COMING WEST POINT OF THE WEST
Accredited. Unexcelled climate. Unsurpassed location on the beach. Small classes. Individual attention. Summer session. Univ. of California's highest scholastic rating. Write for catalog. Col. A. Davis, Pacific Beach, San Diego, California.

PAGE A Big School for Little Boys. The largest school of its class in America. Send for catalog. 1338 Cochran Ave. Wilshire 1122.
ROBERT A. GIBBS, Headmaster.
Not best because largest, but largest because best.

HAIRCUT OR BOB TO COST MORE

Santa Barbara's Barbers Increase Prices to Make Hair Fly

[EXCLUSIVE DISPATCH]

SANTA BARBARA, Oct. 16.—Fifty-cent haircuts and two-bit shaves will vanish in Santa Barbara Saturday night and when the boss barbers open their shops next Monday morning a new scale of prices will go into effect.

The price of haircuts has been advanced to 65 cents and shaves to 35 cents by action of the union barbers, while women will pay 65 cents for bobs and 75 cents for shingles. Other prices, according to the barbers, will remain as they are now.

HOME

When you think of "Home" you must also always think of

MILLER

Because—

MILLER IS THE MAN who has mastered the art of supplying HOMES combining every attribute to human happiness, the perfection of physical comfort, the ultimate of mental peace, the supremacy of spiritual exaltation; HOMES that are practical, wholesome, inspiring; HOMES within the reach of the AVERAGE MAN and giving everything that riches can buy.

HOME IS THE PLACE where you first begin, where those you are bound and fashion, make or broken. MOTHERS, think of these things! Here are HOMES where you will be proud and happy to raise your children. They are located in the picturesque Western Road section of GLENDALE, in the fringe of the GREEN VERDUGOS. These homes are priced at remarkably reasonable levels and can be handled on the most favorable terms. Call today, or Phone us, Glendale 880, and we will call for you.

JIM JOHNSON,
Sales Manager
H. L. MILLER Co.
109 S. Brand Blvd. Glendale.

PRICE ON GUNMAN'S HEAD

Durkin Sought Here Dead or Alive, With Reward Offered in Slaying of Officer

A reward of $500 for the capture, dead or alive, of Martin James Durkin, accused slayer of E. C. Shanahan, special agent of the Department of Justice, at Chicago, on the 11th inst., yesterday was authorized by Atty.-Gen. Sargent in a telegram to United States Marshal Sittel. Authorities were asked to watch for Durkin in Los Angeles.

Durkin, but 23 years of age, has a Sacramento policeman on May 1, last, and the killing of Shanahan last Sunday. All were shot a record among Federal, State and municipal authorities in California and Illinois as a deadly gunman and automobile thief who specializes in costly automobiles. when they sought to apprehend Durkin on charges of violating the Motor Vehicle Theft Act.

MANY ASSAULTS

Listed among his assaults on officers of the law is the shooting on December 24, 1924, of three Chicago policemen; the shooting of Los Angeles officials of the Department of Justice have been seeking for months an explanation of the mysterious disappearance of eight automobiles valued at more than $35,000 from Los Angeles and Pasadena garages.

SWAMI UNDER INVESTIGATION

(Continued from First Page)

sisting in the management of the Swami here.

VISIT DISTRICT ATTORNEY

Accompanied and represented by Attorney Robert E. Abbott, Miss Mitchell and Malley visited the District Attorney's office yesterday afternoon.

According to Attorney Abbott, Miss Mitchell declared that she had deeded a house to the Swami with the understanding that it was to be devoted to a school to be known as "Sat Sanga," in the former Mt. Washington Hotel on Mt. Washington in the Highland Park district. "Sat Sanga," Miss Mitchell and Malley explained, means the "Good Fellowship of Truth." The house, it was said, was worth $18,000.

Swami Yogananda was accused of ordering Miss Mitchell and Malley off the premises after the transfer was under way and also charged with having placed a $5000 mortgage on the property.

In addition, Miss Mitchell said, she gave him $300 in currency to finance certain construction and alteration projects, which, she charged, was given because of misrepresentation.

The charges first were aired to Dep. Dist.-Atty. Hamner, who conferred with Chief Deputy Fitts on the action to be taken.

VERIFIED BY FITTS

The accusations, as set forth by Attorney Abbott, Miss Mitchell and Malley, were verified by Fitts.

"Many other things have been charged here, however, which makes it advisable for this office to take the matter before the Department of Justice," Fitts added. "For one thing, I feel that immigration authorities should be apprised of the charges that have been made."

The intrest of all the assertions was present at the District Attorney's office. Several other persons attended him, included in the array being some of his so-called "disciples."

Swami Yogananda came to Los Angeles last January, according to available records.

He was announced as the "representative of the Hon. Sir Knight Manindra Chandra Nundy, Maharajah of Kazimbasa" and launched upon a series of lectures in various halls and before psychic organizations.

Announcement was made that he would deal with such subject matter as "mastering the subconscious by the superconscious," "scientific spiritual healing," "highest technique of concentration," and the like.

He was feted frequently by leading citizens and shortly was appearing before capacity audiences.

Many Women Answer Call for Knitters

The old war-time call of the Red Cross for knitters was sounded and answered again yesterday by the women of the Los Angeles district.

Eight years ago the need was for sweaters for men in the nation's service. Now 400 sweaters are wanted for men who are still disabled as a result of their service.

More than 100 women yesterday answered the summons of Mrs. Clinton N. Sterry, who is reorganizing her war-time knitting corps.

Yarn was exhausted yesterday and it was announced that another shipment is expected within three days. The Red Cross also needs drivers with cars to take family-case workers to the homes of disabled veterans. Forty-eight women have promised to devote one morning a month to this work.

Red Cross headquarters are at Room 1110 Transportation Building.

Zasu Pitts, Ill for Week, Home From Hospital

Zasu Pitts, film actress, who has been seriously ill at Dr. Edwin Larsen's hospital, 6502 Angelus Mesa Drive, for a week, yesterday was taken to her home, 7021 Sunset Boulevard, in a much-improved condition.

According to a statement made last night by her husband, Tom Gallery, she is suffering from peritonitis. Gallery said, however, she was never in danger.

The next week, he said, will determine whether or not she must undergo an operation.

Duncan Sisters Sued for $6000 on Income Taxes

Income-tax liens totaling more than $6000 were filed yesterday by the government against the Duncan Sisters, noted stage actresses. The action charges that Rosetta Duncan owes the government $3030.88 on her 1924 income, and that Vivian Duncan owes $3095.88 for the same period. The address of the sisters is given as 201 North Grand avenue.

EVANGELIST WINS POINT IN LAWSUIT

Aimee Semple McPherson's Demurrer to Complaint in Santa Ana Sustained

Aimee Semple McPherson, pastor evangelist of Angelus Temple, was victorious in Santa Ana yesterday when her attorneys, Arthur L. Veitch and W. M. Thomas, won a ruling sustaining a demurrer in the suit brought against the evangelist and her mother recently regarding the purchase of property on which the Santa Ana branch of the Four-Square Church is located.

Among some of the charges filed in the suit were the following:

Use of high-handed tactics in dealing with the church.

Removal of the property from the church.

Excommunication of leading members of the congregation.

The court decided that the complaint was defective and gave the plaintiffs fifteen days to file a new complaint. The court's action was considered a victory by Mrs. McPherson's supporters and the news was broadcast from Angelus Temple last night.

The plaintiffs were W. H. Dixon, E. R. Murphy, Ernest Chilcoat, C. W. Buck and Samuel McCalla.

ADDITION TO QUAKE FUND FORWARDED

Contributions Sent in by City and County Now Total Sum of $223,904

Contributions to the Santa Barbara emergency relief fund in Los Angeles yesterday aggregated $763, it was reported by Campaign Manager Morris.

The largest item was forwarded by The Times, amounting to $487 and representing recent subscriptions to The Times fund. Other contributions were: H. L. Daggett, $45; Masonic Lodge of Maywood, $45; C. C. Wall, $5.

The total amount of contributions by the city of Los Angeles to date is $178,174, while the county outside the city has contributed $45,730. The total for Los Angeles county, including the city, is $223,904, and for the eight southern counties of California, including Los Angeles, $294,009.

If It Isn't One Thing It's Another

Brown: Well, we are through saving daylight.

Black: Yes, and now we got to start saving for coal, Thanksgiving and Christmas.—[Boston Transcript.

ELKS ENTERTAIN BAY CITY PARTY

Ruler and Past Officials Week-End Guests

Inspection of New Temple Set for Sunday

Football Game and Dinners Part of Program

Headed by C. Fenton Nichols, Exalted Ruler of the San Francisco lodge, No. 3, B.P.O. Elks, and three Past Exalted Rulers, a party of twenty Elks from the Bay City arrived here yesterday morning to be the week-end guests of Los Angeles Lodge No. 99, who have arranged an extensive program of entertainment in their honor. The northern delegation was met at Central Station by a committee from the local lodge led by Dr. Ralph Hagan, Past Exalted Ruler and past president of the State association.

Among the San Francisco officials who made the pilgrimage southward were Past Exalted Rulers Nadeau L. Bourgeault, Oliver D. Flahavan and William J. Boyd; Andrew F. Burke, Esteemed Leading Knight; Dr. John E. Behn, Esteemed Loyal Knight; Joseph Flatley, Esteemed Lecturing Knight; Arthur J. Mangin, secretary, and others.

This afternoon after a luncheon at the Biltmore, the northern Elks will be guests at the Stanford-U.S.C. football game. In the evening they will be tendered a banquet by officials of the local lodge. Sunday they will journey to Pasadena, where they will have lunch at the San Gabriel Valley Country Club, following which they will return to Los Angeles and inspect the new temple of the Elks' lodge at Sixth and Parkview streets, facing Westlake Park.

Yesterday the officials were given a noon lunch at the Virginia Hotel in Long Beach and last night attended the regular session of the Los Angeles lodge, which had been postponed from earlier in the week. This morning they are also expected to make a tour of inspection of the new Chamber of Commerce Building and the State buildings at Exposition Park.

Included in the welcoming committee yesterday, led by Dr. Hagan, were Sylvester Weaver, Charles Morgan, Richard H. Hill, J. J. Doyle, L. J. Christopher, Ralph Scott, Dr. P. N. Hansen, Paul D. Robinson, Charles A. Luckenbach and others.

Rotarians Point to Reasons for Boy Delinquency

Improper home surroundings and the frantic pursuit of thrills are responsible for most of the delinquency in boys, the Rotary Club yesterday was told by Dr. Ray Robinson, chairman of the club's boys' welfare committee. The committee has just finished a survey of the city. Its report will be published and distributed to various organizations having boys' welfare in view. The report was submitted at the club's regular luncheon meeting at the Biltmore.

Methods of training youth, the committee decided, have not kept pace with the changes in modern life. The committee also paid attention to the "gang spirit" which leads to the commission of much juvenile crime, and said this could be turned to good account through such organizations as the Boy Scouts.

NEW RAILROAD OFFICE

W. O. Dunlop, general agent in Los Angeles for the Western Pacific Railroad, announced yesterday that on January 1 his office will be moved from the present location at 507 South Spring street to 641 South Olive street, sharing the location with the Denver & Rio Grande Railroad.

Diet and Health

By Lulu Hunt Peters, M.D.

Author of "Diet and Health" and "Diet for Children"

ANSWERS TO CORRESPONDENTS

HIGH BLOOD PRESSURE AND LACK OF LIME

Mrs. C.: If you will reduce that thirty pounds overweight, I think there will be a decided reduction of your blood pressure. We have had too many letters from my followers, testifying to this, to doubt it. One of the largest insurance companies is now stating that of all the causes of high blood pressure in their policy-holders, overweight seems to be the most consistent. So you see, Mrs. C., your cue is to reduce!

Of course, in high blood pressure, great attention has to be paid to keeping the mental poise, not allowing the angry passions to bubble, etcetera, and to all measures of general health. Spots of infection such as carious teeth, pyorrhea, diseased tonsils and other foci, have to be eliminated.

Exercise should never be too strenuous and strains should be avoided.

Some work has been done recently which shows that lack of calcium (lime) is a factor in some cases of high blood pressure. Those who take two or three glasses of milk or its equivalent in cheese and liberal servings of fruits and vegetables, will avoid this type.

No, I don't think these treatments you suggest would help you in the least. We consider them colossal fakes. In fact, they have been proved to be fakes.

On rereading your letter I see that you have had one kidney removed thirty-three years ago. Just imagine allowing yourself to get overweight, when you have only one kidney to perform the task of removing a large share of your waste! Aren't you ashamed of yourself to abuse that gallant remaining kidney so much? I wonder it hasn't rebelled before this.

Have you the booklet on reducing? If not, send for it and inclose a self-addressed, double-stamped envelope and 10 cents in stamps. Ask for our article on high blood pressure also.

CAUSES OF DEATH

In one of a recognized life insurance company's bulletins is a list of the chief causes of death in the registration area in the United States for 1922; in order of their greatest number of deaths, they are:

(1.) Heart disease, among both sexes.
(2.) Chronic nephritis for men, and cerebral hemorrhage for women.
(3.) Cerebral hemorrhage for men and cancer for women.
(4.) Cancer for men and chronic nephritis for women.
(5.) Tuberculosis among both sexes.
(6.) Pneumonia, among both sexes.

Many of these diseases can be avoided by correct living.

SAUERKRAUT

Mrs. O.: Sauerkraut is comparatively rich in Vitamin B, and also in the mineral elements. The vitams A and C, which are present in fresh cabbage are destroyed by the fermentation. On account of the mineral elements and the vitamin B, sauerkraut is a good food and usually very easily digested.

Too long cooking will destroy the vitamin B, but the mineral elements will be unaffected.

J.: Send for our articles on acidosis and balanced diet. Inclose a stamped self-addressed envelope with your request.

My Dear Followers: When sending for material which we offer you, please remember to inclose a stamped, self-addressed envelope bearing your full name and address. The pamphlet on reducing and gaining is the only one for which you must inclose 10 cents in stamps extra. Address your letters to me in care of this paper. Make them as brief as possible, not over 300 words, and type or write them legibly with ink. Please sign your name as evidence of good faith—we will not use it in any way. Remember it is impossible for me to diagnose for you or to answer you personally. I appreciate very much the beautiful letters you send me and regret it is impossible to give you individual advice. The questions you ask will be answered in the column as soon as possible, if they are of general interest. Don't forget the stamped, self-addressed envelope if you expect me to send you the information I have offered.

[Copyright, 1925, by the George Matthew Adams Service.]

"DIRECT-U" will direct you to the places that sell Revue Shoes or any advertised product. Write or phone The Times, MEtropolitan 0700.

A safe Confection for your children

Do your children ever ask for candy? Meet their demands the *safe* way, with Post's Bran Chocolate. Made from pure milk chocolate and Post's Bran Flakes, the *bran* lessens the danger of constipation.

POSTUM CEREAL COMPANY, Inc.
Battle Creek, Michigan

POST'S BRAN CHOCOLATE 5c
as an ounce of prevention
© P. C. Co. 1925

"Homeward Bound and HUNGRY, Mother!"

A hot, well made cup of delicious
BAKER'S COCOA
will appease these keen appetites and also provide considerable nutrition.

Dr. Louis Fischer, former instructor in Diseases of Children at the New York Post Graduate Medical School and Hospital, lists cocoa in diet for school children.

WALTER BAKER & CO. Ltd.
ESTABLISHED 1780
DORCHESTER, MASS.
CANADIAN MILLS AT MONTREAL
Booklet of Choice Recipes sent free.

Unique Among Teas
"SALADA"
GREEN TEA
is blended from fragrant young leaves and sealed to preserve the flavor. Finer than any Japan or Gunpowder. Ask for SALADA GREEN to-day.

Why have RHEUMATISM?

OH, what a wonderful feeling to be free from the miserable rheumatism. To know again the joy of limber joints and active muscles—freedom from that agonising pain!

How often have you longed for some relief as you suffered torture from swollen, inflamed muscles and joints—how often have you said you would give anything in the World for a few hours comfort!

But you didn't know that all you had to do to get real relief from this nerve wracking misery was just to build rich, red blood, did you? You didn't know that rheumatism had to be stopped from the inside by destroying the impurities that cause it—by building millions of red cells in your poor, weak blood, did you?

Until you fill your system full of healthy, rich, red blood you will never end your rheumatism. S. S. S. will surely help you. That's because S. S. S. helps Nature build the red-blood-cells that fight off the impurities that cause rheumatism.

Conquer rheumatism! S. S. S. has shown the way. For generations S. S. S. has brought blessed relief and comfort to thousands of rheumatic sufferers.

When the rich, red blood that S. S. S. helps Nature build goes coursing through your system, it purifies the blood in your body. Rheumatism vanishes—skin blemishes disappear—you begin to get hungry again and enjoy your food—strength and power fill your body—you are vigorous — red-blooded and ready for action. Know this joy of living again! Take S. S. S. and banish rheumatism!

S.S.S.

Get S. S. S. from any druggist. The larger bottle is more economical.

A New Rental Guide
covering every section of the city and embracing all types of rentals
Appears Daily in Times Want Ads

WANT-AD INDEX

	Page
LOST AND FOUND	8
SPECIAL NOTICES—Miscellaneous	8
SPECIAL DINNERS	8
PERSONALS—Business	8
BUSINESS ANNOUNCEMENTS	8
EDUCATIONAL	8
CONTRACTORS AND BUILDERS	8
WANTED—Help, Male	8
WANTED—Help, Female	8—9
WANTED—Help, Male and Female	9
WANTED—Agents and Canvassers	9
EMPLOYMENT AGENCIES	9
WANTED—Situations, Male	9
WANTED—Situations, Female	9
WANTED—Situations, Male, Female	9
WANTED—To Rent	9
TO LET—Rooms	9
TO LET—Rooms and Board	9
TO LET—Housekeeping Rooms	9
TO LET—Apartments	9—10
TO LET—Flats	10
MOVING, TRANSFER, STORAGE	10
TO LET—Houses, Furnished	10
TO LET—Bungalows in Courts	10
TO LET—Houses, Unfurnished	10
TO LET—Country, Suburban Homes	10
TO LET—Beach Property	10
TO LET—Stores, Offices, Etc.	10—11
TO LET—Flats, Apartments, Houses, With Furniture and Lease For Sale	11
FURNITURE	11
MUSICAL INSTRUMENTS	11
MACHINERY	11
FOR SALE—Miscellaneous	11
WANTED—Miscellaneous	11
SWAPS—All Sorts	11
RADIO, WIRELESS APPARATUS	11
BOATS, YACHTS, ETC.	11
AIRPLANES AND AERONAUTICS	11
AUTOMOBILES—Miscellaneous	11—12
TRACTORS, FARM IMPLEMENTS	12
HORSES, MULES, CATTLE, ETC.	12
POULTRY AND SUPPLIES	12
PETS AND SUPPLIES	12
HOUSES—For Sale	12—13
HOLLYWOOD—Miscellaneous	13
BEVERLY HILLS—Miscellaneous	13
GLENDALE—Miscellaneous	13
PASADENA—Miscellaneous	13
ALHAMBRA—Miscellaneous	13
SOUTH PASADENA—Miscellaneous	13
EAGLE ROCK—Miscellaneous	13
HIGHLAND PARK—Miscellaneous	13
GOODYEAR PARK—Miscellaneous	13
HUNTINGTON PARK—Miscellaneous	13
SANTA MONICA—Miscellaneous	13
SAWTELLE—Miscellaneous	13
CITY LOTS—For Sale	13
APARTMENT, FLAT PROPERTY	13
BUSINESS PROPERTY	13
INDUSTRIAL PROPERTY	13—14
INCOME PROPERTY	14
SUBURBAN PROPERTY	14
BEACH PROPERTY	14
COUNTRY PROPERTY	14
MOUNTAIN, CANYON PROPERTY	14
EASTERN, NORTHERN PROPERTY	14
SAN DIEGO PROPERTY	14
OIL PROPERTY	14
ORANGE, LEMON, WALNUT	14
POULTRY RANCHES	14
STOCK AND DAIRY RANCHES	14
REAL ESTATE—Miscellaneous	14
ACREAGE FOR SUBDIVISION	14
WANTED—To Purchase Real Estate	14
FOR EXCHANGE—Real Estate	14
MONEY TO LOAN	14—15
MONEY WANTED	15
MORTGAGES, TRUST DEEDS	15
STOCKS AND BONDS	15
MINES AND MINING	15
HOTELS AND ROOMING-HOUSES	15
BUNGALOW COURTS	15
APARTMENT-HOUSE BUSINESSES	15
BUSINESS INVESTMENTS	15
BUSINESS OPPORTUNITIES	15—16
BUSINESS OPPORTUNITIES Wanted	16
LEGAL NOTICES	16
TOO LATE TO CLASSIFY	16

WANT-AD RATES

Effective July 27, 1925.

Rates per line insertion: For all Classifications except those otherwise specified, 30 consecutive times, 15c Daily, 24c Sunday; 7 to 29 consecutive times, 19c Daily, 25c Sunday; 2 to 6 consecutive times, 21c Daily, 27c Sunday; ONE TIME, 30c Daily, 30c Sunday.

NOTE EXCEPTIONS.

SITUATIONS WANTED, 7 or more consecutive times, 15c Daily, 18c Sunday; 2 to 6 consecutive times, 16c Daily, 19c Sunday. ONE TIME, 20c Daily, 22c Sunday, minimum charges 40c Daily, 40c Sunday. Advertisements for the subheadings "PAINTING, DECORATING, CARPENTERING," "DRESSMAKERS & SEAMSTRESSES" and "NURSES" are not classified as Situation Wanted Advertising and will be charged for at the general Want Ad Rates, 30c Daily and 40c Sunday with reductions scheduled as above for 2, 7 and 30 consecutive times.

"NOTICES OF SPECIAL INTEREST," "SOCIETY MEETINGS," "PERSONALS," "SPECIAL NOTICES," "STOCKS AND BONDS," "STREET IMPROVEMENT BONDS," "MONEY TO LOAN—DIAMONDS & JEWELRY," "PHYSICIANS," "MEDICAL," "SANATORIUMS" and "BATHS & MASSAGE," 30 consecutive times, 20c Daily, 23c Sunday; 7 to 29 consecutive times, 24c Daily, 30c Sunday; 2 to 6 consecutive times 27c Daily, 35c Sunday. ONE TIME, 30c Daily, 40c Sunday, minimum charge, 75c Daily, 92c Sunday.

EMPLOYMENT AGENCIES, MOTION PICTURE ADVERTISING, etc., under any classification 30 consecutive times, 26c Daily; 32c Sunday; 7 to 29 consecutive times, 26c Daily, 37c Sunday; 2 to 6 consecutive times, 28c Daily, 40c Sunday. ONE TIME, 35c Daily, 50c Sunday; minimum charges, 75c Daily, $1 Sunday.

"DEATH NOTICES," "CARD OF THANKS," etc., 30c per line per insertion.

Advertisements on rate holder rates on application.

Advertisers should retain receipts given by The Times for payment of Want Ads, as no mistakes will be rectified without them.

Advertisements ordered for insertion in the Daily or Sunday Times cannot be discontinued or changed after 4:30 p.m. of the day preceding date of insertion.

Advertisements ordered to appear for the first insertion in the Sunday Times cannot be countermanded after 12m (noon) Saturday.

Rates for display advertising will be furnished on request.

The Times will not be responsible for more than one incorrect insertion of any advertisement ordered for more than one time.

The inadvertent omission or incorrect publishing of advertising will be rectified only by cancellation of the charge made for the service rendered.

FRIDAY, 8 P.M. is closing hour for the early issue of the Sunday Times.

The Times maintains Want-Ad collection boxes in the lobbies of the following office buildings, where you may deposit copy for Want-Ads or answers to box number advertisements. Collections are made hourly.

Brack-Shops, 527 W. Seventh st.
Braun Bldg., 1240 S. Main st.
Broadway Central Bldg., 424 S. Bdwy.
Bryson Bldg., 145 S. Spring st.
Busch Bldg., 680 S. Vermont.
Byrne Block, 253 S. Broadway.
California Bldg., 205 S. Broadway.
Chapman Bldg., 756 S. Broadway.
Columbia Trust Bldg., 312 W. 3rd st.
Cotton Exchange Bldg., 3rd & Main.
Delta Bldg., 426 S. Spring st.
Detwiler Bldg., 412 W. Sixth st.
Douglas Bldg., 257 S. Spring st.
Edwards & Wildey Bldg., 609 S. Grand.
Grant Bldg., Fourth and Broadway.
Hellman, H. W. Bldg., 4th & Spring.
Hellman, I. W. Bldg., 124 W. 4th.
Hellman I. W. Bldg., 411 S. Main st.
Hibernian Bldg., Fourth & Spring.
Higgins Bldg., Second and Main.
Johnson, O. T. Bldg., 4th & Bdwy.
Junior Orpheum Bldg., 815 S. Hill st.
Knickerbocker Bldg., 643 S. Olive.
Lane Bldg., 5th and Spring sts.
Lankershim Bldg., 126 W. Third st.
Laughlin Bldg., 315 S. Broadway.
Loew's State Bldg., 707 S. Broadway.
L. A. Railway Bldg., 11th and Bdwy.
Pacific Electric Bldg., 6th & Main.
Pacific Finance Bldg., 510 W. 6th st.
Pacific Mutual Bldg., 523 W. 6th st.
Pershing Sq. Bldg., 448 S. Hill st.
Rives-Strong Bldg., 9th and Main.
San Fernando Bldg., 406 S. Main st.
Severance Bldg., 105 W. 6th st.
Silent Bldg., 735 S. Hill st.
Stack Bldg., Fourth and Broadway.
Title Guarantee Bldg., 220 W. 5th st.
Transportation Bldg., 122 E. 7th st.
Van Nuys Bldg., 210 W. 7th st.
Western Mutual Bldg., 321 W. 3rd st.
Wright-Callender Bldg., 403 S. Hill st.
Y.M.C.A. Bldg., 715 S. Hope st.

HOLLYWOOD
Security Bank Bldg., 6385 Holly. Blvd.

TIMES WANT-AD SUPREMACY
During 1924 the LOS ANGELES TIMES printed 1,767,111 Want-Ads, LEADING every other newspaper in the United States.

All Want-Ad readers are attracted by this stupendous variety of offerings. It is well recognized in Los Angeles that "everybody reads THE TIMES for Want-Ads."

TIMES TELEPHONE
Metropolitan 0700.
TIMES MAIN OFFICE,
Corner Broadway and First.
TIMES BRANCH OFFICE,
621 S. Spring st.

LOST, FOUND, STRAYED—
And Stolen

BOOK lost, Author, Elsie Lincoln Benedict. On J car. Please phone BR. 2227.

BRACELET lost, set with diamond, L. A. or Fullerton, about Sept. 27th. Reward. Address C, box 449, TIMES BRANCH.

BRIEF CASE—Black leather, containing camera, plate holders, etc., Oct. 9th, on yellow car or near First & Spring. Reward. Write MR. HITCHCOCK, 1229 So. Glendale ave., Glendale. Call Glen. 4822.

BRIEF case lost, leather, containing maps & letters. Ph. Robinson, AT. 5670.

CAT found, striped Maltese gray cat, gray and blue leather collar. WA. 8814.

DIAMOND solitaire, platinum setting. Liberal reward. MRS. SEDGWICK, 237 S. Hobart. WA. 6727.

DOG lost, collie year old, white and sable. Strayed from 308 S. Mariposa. Reward. WA. 6839.

DOG, Scshiyan, lost. All white except brown right ear. Liberal reward. No questions asked. FAIR OAKS 8957.

DOG lost, Fox Terrier, around Elmwood & Western ave. Please return to 4724 ELMWOOD AVE. REWARD.

DOG, bulldog, male, large boston, 1 brown, 1 blue eye, 3 yrs. old, Brindle and white. Reward. 1115½ W. 4th. ME. 1458.

DOG lost, English brindle bull, white breast & nose, spiked collar. Suitable reward. DU. 2128.

DOG found. Bull, with shoulder harness. 800260.

DOG found, large bulldog. Call 1236 E. 53RD ST.

DOG lost, long-haired Airedale, 2 yrs. old, name Polly. Reward. GR. 5061.

LOST, FOUND, STRAYED—
And Stolen

DOG lost, Boston brindle, terrier, from vicinity intersection Santa Monica and Sunset. White feet, neck, and down forehead. 30 lbs. small bald spot above right eye. Wearing pearl studded collar. Reward. GUEST, 1013½. BATES.

DOG lost on Hollywood Blvd. & Fuller. White and black wire-haired fox terrier pup; ring worn on left hind leg. Reward. Return to George Mitchell, 1633 FULLER.

DOG lost, Oct. 8, nr. West Blvd. & Lafayette Square. Wire-haired terrier with black spots, no collar. Large reward. EM. 5109. 4533 LOMITA ST.

DOG lost, German Police, large size, male, Oct. 13. Was around courthouse lawn. Return to 131 N. BROADWAY or phone BRoadway 1230. Reward.

DOG found, Fox terrier, in Beverly Hills. Communicate with OX. 8616.

DOG found, female police dog, very thin. Timid. WH. 6850.

FUR, brown fox fur, lost Tues. in New York Store or Bullock's. Reward. OX. 5340. 678 FOOTHILL ROAD.

FUR LOST Saturday night in Metropolitan Theater, black lynx. Reward. HE. 7429 evenings.

FUR lost, 2-piece stone marten choker. Call Mrs. F. H. Nau, ME. 2840 or VA. 2107. Reward.

GLASSES lost, between Catalina st. & Y.M.C.A. N car, on Tues. DR. 4805. Reward.

KEYS lost, near First st. A. Bishop, Oakland, 883 31st st. Reward. Send keys to Gr. L.A. Hotel, San Pedro & 2nd, Rm. 14.

KEYS—Small bunch with Security Bank metal check No. 7205. Reward. PH. 556-339.

KEYS (2) LOST, ON GOLD RING. REWARD. ATlantic 2790.

LAUNDRY bag found Sun., full of men's clothing. 581882.

NECKPIECE, mink, Gunther's, New York, label. Lost on N. Vermont, near Beverly, Mon. afternoon. Reward. VA. 3391.

PARROT, lost from Sunset & Hayworth. Green with yellow head. Liberal reward. Call MRS. HAY, HE. 0748.

PIN, bar, platinum with diamond. MISS HANSEN, BR. 8152 or 591598. Reward.

PUPPY lost, police, from 5733 DEANE AVE. Reward. VE. 0116.

PURSE lost, brown leather, containing check book, keys, watch and money. Reward, Prudence Penny of San Francisco or Mrs. B. R. Charles. BE. 2273.

RING lost, Saturday, Oct. 10, shopping district and Pacific-Southwest Bank, 6th & Spring. 3-stone diamond ring, large stones, gold tiffany mounting, old style. Liberal reward. TER. 6227-W.

RING, lost, diamond platinum wedding ring, 15 diamonds on 7th st., between Brack-Shops, Grand ave. and Kipp st. Reward. Phone ME. 0796.

RING LOST. LARGE DIAMOND. LIBERAL REWARD. ATlantic 2790.

WATCH lost, white gold Swiss watch, baby picture on crystal. Reward. 416 S. UNION AVE., Apt. 17. Miss Bebe.

WATCH, lost, lady's gold wrist Elgin, within 2 blks. of Westlake P.O. Reward. Ph. 581962.

LOST, Oct. 13, between Lincoln Park ave. and No. Broadway, 3865, a black striped silk handbag containing a purse with money, 1 gold watch, gold sapphire ring, 1 English gold sovereign. PH. CA. 3781.

$50 reward given for return of 2 suitcases contents intact taken from Studebaker car outside 727 Coronado Thursday night. No questions asked. Apt. 301.

LOST—White bull ter., female, deaf, badly scarred head, legs. Reward. WE. 0802.

LOST—Boston bull, male, 3 yrs. old, black, white breast, reward. EM. 1531.

LOST, Sigma Chi fraternity pin. Call CApitol 2631.

FOUND—A bulldog, has license which expires July. Apply above, 920 Towne ave.

SPECIAL NOTICES—
Miscellaneous

BETTER EARLY THAN TO MISS OUT. TELEPHONE YOUR SUNDAY ADS TO THE TIMES FRIDAY OR EARLY SATURDAY. METROPOLITAN 0700.

HIGHEST PRICES PAID FOR DIAMONDS. Pac. Dia. Co., 302 Bk. of Italy, 7th-Olive.

Baths and Massage

FOSTER'S treatment for efficiency and good health. Elec. cab. sweats, $2. Mineral bath and massage, $1.50. Grad. nurse in attendance. Miss Arvil Adair and Joyce La Plante, 105 E. VERNON. Hrs. 10-8; Sun. 10-3.

NORMAN HEALTH SYSTEM
219 W. 7th st. Haas Bldg., Suite 1002. Nurses Carlson, O'Keefe, qualified grads. Real Swed. mass. technique, Salt glow, Imported oil treats., vib., chiropractic. Sp. rates on courses. Hrs. 10-8. Sun. 10-4.

ELECTRIC cabinet, Swedish massage, baths. KAARBY, KING & LEE, NURSES. Operators both sexes. Hrs. 9-9. Sun. 10 to 3. Suite 919 CONSOLIDATED BLDG., 6th & Hill sts. TU. 4060.

ELECTRIC cabinet sweats, massage, chiropractic adj. Misses Allen & Mills, nurse attendants. Oprs. both sexes. 225 CONSOLIDATED BLDG., 6th & Hill sts. Hrs. 9 to 8, Sun. 10 to 5. TU. 7218.

MRS. L. M. MALZACHER, grad. of Europe, masseuse, spec. in reduc. & nerve treat'm'ts. Home or ofc. Treats women only. 1005 W. 9TH. DU. 2850. Res. GA. 8550.

MISS MORGAN and Gene De Courcey, med. baths and mass., $1.50; salt glow, $1. Nurses in attend. Hrs. 10-5:30. Sun. 10 to 2. 253 W. 52ND PL., cor. of Moneta.

S-W-E-D-I-S-H — M-A-S-S-A-G-E
Misses Nyberg & Nyberg, cabinet baths, elect. treats. rheum. & reduc. reas. rates. 108 NO. SPRING ST. Rm. 8. Hrs. 9 to 9.

DAVIS HEALTH TREATMENT
Medicated vapor steams for good health. Good health keeps the body physically fit. Sun ray, electric, Swedish massage and violet ray. Trained nurses in attendance. MISS CONNORS and ECKMAN. Hrs. 10-8, Sun. 10-3. 126 W. 3rd St. R. 305.

SCIENTIFIC massage, sun lamp, violet ray. Radium, Sulphur and Cabinet Sweats. Graduate attendants both sexes. 228 UNION LEAGUE BLDG., 2nd-Hill. VA. 0276.

ELITE—Scientific mass., violet ray, vib., chiropractic adj. Hrs. 9-8. Sun. 10-4. Rm. 222 GRANT BLDG., 4th & Bdwy. TU. 6880.

STAR Japanese Baths and Massage. Internal Baths, Scrub Baths, oil rubbing. Operators both sexes. 215 N. SAN PEDRO.

LAURA ELLIS, Miss Raymond, first-class manicurist, suite 205 STACK BLDG., 4th & Broadway. Hrs. 10 to 7. Open Sun.

1253½ W. 7TH ST. Marathon baths, massage, stay all night. Oprs. both sexes. Ruth Hartsook, Ella Henock, gr. asst.

YOUR HOME OR MINE
MABLE CRAWFORD, Swedish massage. Cab. baths. 848 W. Jefferson. BE. 3650.

ELEC. cabinet, Swed. massage, baths, special price on our reduction course. No Life Inst., suite 215, Haas Blg., 219 W. 7.

MISS ADAMS and Miss Williams, massage and manicuring. 1204 S. FIGUEROA. Hrs. 10-7. Open Sunday.

THOROUGH Swedish masseur, chiropractic, home or office. ERICKSON, D.C., 1071 So. Hoover. DR. 6975. GA. 7824.

MASSAGE, Violet Ray, Vib. Alcohol Rubs. $1 up. Oprs. both sexes. 9:30-5:30. 419 DELTA BLDG., 426 S. Spring.

LUCILLE WEBBER, D.C., Miss LeRoy, R.N. TU. 1371. Sun ray, scient. massage, chiro. adjust. 226 I. W. HELLMAN BLDG.

VIOLET Ray scalp treatments and massage, hrs. 10 to 8. 539½ S. BROADWAY. Office 16.

FRANCES E. WELLS, D.C., chiropractic adj., manipulative treat. 214 I. W. Hellman Bldg. Hrs. 9-5:30.

SWEDISH massage, cabinet sweats, med. baths, reducing weight a specialty. Hrs. 9-9. Sun. 12-8. 254 S. Bdwy. Office 228.

RUTH DAVIS—1ST CLASS MANICURING. 212 SO. SPRING ST., ROOM 226. HRS. 10-7. OPEN SUNDAY.

MISS Spencer & Kennedy, manicuring and massage. 1738 SANTEE ST. APT. 1. 10 a.m. to 7 p.m. Open Sunday.

BOSTON institute: Massage, hrs. 9 to 7; Sun. 9 to 2. 318 W. 5TH, RM. 421.

FIRST-class masseus, violet ray. Open Sundays. Both sexes. 1018½ S. OLIVE.

SCIENT. Swedish massage, nurses att. both sexes. Hrs. 10-7. 126 W. 3RD. Rm. 503.

MABLE COYLE, CHIROPRACTIC, SCIENTIFIC MAS. 932 VALVERDE. AN. 2962.

EPSOM salt, stm. & elec. cab. baths, chiro. adj., mas. Nes. amt. 1606 Magnolia.

SWEDISH massage and baths, tri-class treatments. 2008 W. 6TH ST. FI. 1204.

FOR SALE, reclining comb. electric and steam cabinet, all glass. $100. EM. 0570.

MASSAGE, sweats, pine baths, chiropractic $1 up. Miss Freeman. Grad. 940 W. 8th.

VIOLET ray & scientific treatments. Oprs. both sexes. 1110 S. OLIVE.

CLARA DALE, face & scalp massage. Hours 10 to 8. 5415 S. MAIN. Apt. A.

Beauty Aids

M. ELLA HARRIS
Learn this splendid profession from originator, at reduced prices.
11820 VENTURA BOULEVARD

PERMANENT WAVE, $7.50 SPECIAL 1 week. Expert work. AT. 6332.

Medical

DRS. SHORES & SHORES
Catarrh, deafness, head noises, hay fever, asthma, rheumatism, eczema, neuritis, piles, epilepsy, goiter, insomnia & other CHRONIC DISEASES of nerves, blood, skin, lungs, heart, stomach, bowels, bladder, kidneys, liver. A specialty 32 years. 602-3-4 LISSNER BLDG., 524 S. Spring. Hours 9-5; eves. 7-8; Sun. 10-12.

CHRONIC OR RECENT
Bladder, prostate, skin, 23 yrs. Latest scientific methods. Own medicines, and vaccines. No delay from work. Hrs. 10-8, Sun. 10-12. 923 BLACK BLDG., 4th-Hill.

SPECIALIST for men 30 years. See charts of those diseases. Vegetable medicines known and used only by himself. Examination free. 219 Douglass Bldg., 3rd-Spg.

Sanatoriums, Hospitals, Etc.

CASA Loma Sanitarium, 8463 S. Figueroa. HU. 1327. Rates $12 per week up. Best care and attendants.

ARTHRITIS, rheumatism patients. Fruit & veg. diet. Mineral packs. Electricity & massage. Splendid results. GAr. 0924.

WINDHURST—Rm. & board, elderly people, excel. food, kind treatment, beaut. surr. Car available to investigate. DR. 0134.

SPECIAL NOTICES—
Miscellaneous

Sanatoriums, Hospitals, Etc.

GRADUATE NURSE WILL GIVE CONVALESCENT OR NERVOUS CASES THE BEST OF CARE & ATTENTION IN HER OWN HOME. SPECIAL RATES. 592700.

ELYSIAN MATERNITY HOME
1227 Elysian Park ave. WA. 0260. Quiet, restful, very low rates to Expectant Mothers who make reservations now.

EXERCISES, massage, bath, etc., by expert. Hotel Green, Pasa. Fair Oaks 9900.

EVENTIDE, real home comforts comb. with phy. & nurses' care. Selec. diet. GA. 3275.

Society Meetings

STRANGERS' SOCIAL CLUB
Meets every Tues., Thurs. and Saturday at Music-Art Hall, 233 S. Broadway, 7 to 11:30. Cards, games, modern and old-time dancing. Come, get acquainted.

Chiropractic

12 TREATMENTS, $20. Electric vibrator, violet ray, etc., included. DR. JOSEPH BARTON, D.C.N.D. Diet and Nerve Specialist. Suite 210 STORY BLDG., 6th and Bdwy. See Phone Book 97. Class Sect. TU. 2335. Diet list mailed free.

CHIROPRACTIC TREATMENTS—
Given at Los Angeles College of Chiropractic, 920 West 10th st., also at branch, 934 S. BROADWAY.

Auto Trips and Travel Offers

LEARN to drive, any make, careful, courteous instructors; largest school in world; 21 years' experience. Call or phone for free information. NATIONAL AUTOMOTIVE, 4006 S. Figueroa. AXridge 9061.

AM leaving for Chicago about Nov. 1. Am bonded broker, would transact any busi. or refu. expenses. 231 W. 112th st., L.A.

GENTLEMAN going N.Y.C. before Oct. 25 can reduce expenses, transact business. J. G., box 461, Santa Monica.

LADY going to Salt Lake or Boise within the next ten days can save half by calling UNiversity 5725.

GENTLEMAN going to Washington, D. C. Call Vandike 2703 or EMpire 3281.

PARTY going to St. Louis may reduce expenses by transacting business. 592-810.

DALLAS, Fort Worth. Take 4. 4065 Whittier Blvd. AN. 9095. Eve. DE. 7488.

SAN Francisco, leave Sunday or Monday. Take 3 or 4. VE. 7061.

PARTY going to Denver can reduce expenses by doing business. WA. 2746.

EL PASO—Leave Wednesday. Take 3. Share expenses. Cap. 4350.

TOURISTS, take someone, help pay exp. We furnish passengers. Call AN 3836.

DRIVING to Salt Lake next week. Buick sedan. Can take four. EM. 2257.

EXPERIENCED driver, new sedan, wants work, part or full day. WH. 8543.

SPECIAL DINNERS—
Good Eating Places

AT 939 So. Westmoreland ave. Regular spanish dinner, $1; from 2 to 8. Sundays other days by special order. DU. 9602.

PERSONALS—
Business

WANT home in good Jewish family for unfortunate boy of good intelligence, but presenting problem of behavior. High type Jewish women interested in social service and capable of constructive work with children are appealed to. Good pay. Write do not apply personally. F. P. HARROW, PALMS, CAL.

WANTED—A COLLECTION OF WAX FIGURES SUCH AS USED IN THE EDEN MUSEE FOR A MOTION PICTURE PRODUCTION. CALL HO. 2600, PROPERTY DEPT.

$250 WILL EARN $25 every 2 mo. with your money secured by first mortgages. Limited number accepted only. Address X, box 428, TIMES BRANCH.

A REFINED young woman desires home on ranch, where she can do light work for board & room for herself & boy 3 yrs. old. Address M, box 124, TIMES OFC.

SECRETARY, typist, bk-kp., male, bus. & club exp., wants position. Address C, box 432, TIMES BRANCH.

AUTOS PAINTED, $12. GUAR.
SEE WORK, 3651 S. WESTERN AVE. Rear building, entrance on 36th Place.

MOTION picture director, now in production, can use more capital. Have guar. contract. Ad. M, box 299, TIMES OFFICE.

INTELLIGENT young man needs work badly. Drives any make car. Accept most anything, ref. Charles, EM. 9043.

DRESSES TO ORDER, $5. CUT, FITTED, BASTED, $1.50. CAROLINE, MAJESTIC THEATER BLDG., NEAR MAY CO.

WANTED—Partner unincumbered woman, some knowledge of photography, some investment. GR. 1847.

GENTLEMAN going to Honolulu would like to meet parties going this winter. Ad. Box 172, TIMES OFFICE, Long Beach.

CLUB MEMBERSHIPS, Golf, beach, etc., bot. and sold. Bargains. Hundreds pleased clients. BRACE, Detwiler Bldg. BR. 4144.

MUST sacrifice lot with life membership in Encino Country Club. No reas. offer refused. 1150 W. 94TH ST.

FOR SALE—Membership in Sunset Canyon Country Club, cheap. Call 590211.

EDGEWATER Beach Club, life membership. Must sell, bargain. FI. 4201.

FOR SALE—Encino paid up life membership with lodge site. 75134.

WANTED—3 or 4 good T.D.s, $1500 to $2200. CUMMINGS. Ph. FI. 3318.

FALSE TEETH REPAIRED. Short notice. 424 BRYSON BLDG., 2nd-Spring. TU. 9392.

Inquiries—Missing People

BESSIE SALMON of Scotland, formerly of Summit, New Jersey, please call at office of BRADNER W. LEE, 820 H. W. Hellman Bldg., 4th and Spring sts. Los Angeles.

WANTED—The address of Wm. McDonald, formerly at 524 Edenburg. Important position waiting. Address M, box 62, TIMES OFFICE.

WILL Wm. Poole, formerly at Mountain View ranch, Covina, kindly commun. with A. W. Rhodes, 3600 W. 27th st., L. A.

BUSINESS ANNOUNCEM'TS
Miscellaneous

WAGNER
NICKLE PLATING WORKS
ELECTRO PLATING
AND REFINISHING OF ALL METALS.
POLISHING SPRAY LACQUERING
OXIDIZING ANTIQUE FINISHING
FIRST CLASS WORK. LOWEST PRICES.
AUTOMOBILE WORK A SPECIALTY
925 SO. MAIN ST.
PHONE TUcker 9880.

ALL CLASSIFIED ADVERTISEMENTS FOR THE SUNDAY TIMES MUST BE RECEIVED BEFORE 7:30 P.M. SATURDAY. GET YOUR ADS IN EARLY.

DOUGLAS PRESS, printing all kinds. 1000 PRINTED BUS. CARDS, $2.50. 728½ S. SPRING ST., Faber 1298.

PURE apple cider and grape juice delivered at your door. SIGNAL BEVERAGE CO., Phone CA. 7412.

LOS ANGELES CAN CO., 308 and 312 San Fernando Bldg. Capitol 0889.

STOVE repairs, furnace, fireplace & chimney work oil burners. AX. 6610.

WE call for your rubbish, quick, clean, reasonable. AN. 1280.

AWNINGS—Windows painted, stripes, $5. Stores $18. CAMPBELL, AXridge 0510.

Auctions and Auctioneers

AUCTIONEERS—C. H. O'CONNOR & SON. Real Estate and Insurance. 309 Bank of Italy. Phone TRinity 1081.

Attorneys and Counselors

C. C. CASWELL, ATTORNEY.
ADVICE FREE. General practice. Private confidential. 206 WESTERN MUTUAL BLDG., 321 W. 3rd st.

ALL MATTERS. ADVICE FREE. Greene, England & Bane, 231 Bryson Bg. Faber 4339.

ALL LEGAL MATTERS. ADVICE FREE. LEONARD, 902-904 Broadway Arcade. Also eves. Tues. & Thurs. 7-9. TU. 7609.

ADVICE free & strictly confidential. Matthews & Walter, Attys. 210 Douglas Bldg.

FREE law, family matters, estates. 20 yrs. exp. 546 Douglas Bldg. AT. 8705, eve. 5-7.

Professional Services

ARTIFICIAL teeth repaired quick. Dental Lab., 232 BRADBURY BLDG. VA. 3129.

Florists and Nurseries

GEORGE'S NURSERY CO.
WHOLESALE AND RETAIL
Lemons, oranges and grapefruit, 75c each in 500 lots. All kinds of nursery stock. 7345 SANTA MONICA BLVD. Hollywood. GR. 4723.

NEW process lawn sprinkling systems installed in old lawns by new process without injury to lawn. Perfection Sprinkler Co. For estimate PHONE CA. 7506.

Patents and Patent Attorneys

A. K. MANTELL, REG. PAT. ATTY.
124 W. 4TH ST., SUITE 471. VA. 3466.
FREE ADVICE ON PATENTABILITY OF PATENTS AND TRADEMARKS.
SPECIAL LETTER ON PATENTS FREE.
SEARCHES MADE IN WASHINGTON, $5.

HAZARD & MILLER—H. MILLER, former member Examining Corps U. S. Patent Office. Library containing record of all U. S. patents open to public. Booklet free. 506 CENTRAL BLDG., 6th & Main.

KRUEGER, 405 S. Hill. Rm. 512. Patents, searches, drawings, designing to make invention practical. Vandike 5216. DElaware 4505.

PATENT & TRADEMARK information free. Moderate atty. fee. MARTIN P. SMITH, 221 Consolidated Bldg. MEtro. 4823.

F. E. MAYNARD, Patent Atty. 20 yrs. exp. PATENTS, TRADEMARKS, COPYRIGHTS. Information given. 704 S. SPRING.

EDUCATIONAL — SCHOOL,
College, Private Instructions

YOUNG men for sales work, big pay, good positions when qualified. Call MASTER SALESMEN'S ASS'N, 335 Stack Bldg., 4th and Broadway.

EDUCATIONAL — SCHOOL,
College, Private Instructions

MEN WANTED—ALL AGES—
ELECTRICIANS wanted, all kinds, many jobs open. We train you for Big Pay and interesting work. Learn in short time by new, easy method. Practical work only. Both day and evening school. Large, illustrated catalog mailed FREE if you can't call. NATIONAL AUTOMOTIVE & ELECTRICAL SCHOOL, 4006 So. Figueroa.

ATTENTION, WOMEN WHO DID NOT ATTEND FINISHING SCHOOLS: You can acquire finesse and etiquette your daughters are learning attending private class under the tuition of a society leader and diplomat. Madam Lucile. Address L, BOX 237, TIMES OFFICE.

BUSINESS MEN—Brush up on your weak points. INDIVIDUAL INSTRUCTION in English, penmanship, spelling, bookkeeping, arithmetic. Also public speaking, salesmanship, memory training, accounting and business law. Gym. Y.M.C.A. SCHOOL, 715 South Hope st. TR. 4751.

IF you would be looked upon as a lady of culture, you must know how to express yourself. EMERSON SCHOOL OF SELF EXPRESSION. 824 Majestic Theater Bldg.

RIVAS SPANISH SCHOOL
Individual instruction in conversational Spanish by native teachers who speak good English. 201 FROST BLDG., 145 Broadway at 2nd st.

ERWIN HALL, home and school for little girls. Elementary grades, careful training, constant supervision. Moderate price. 946 S. ELDEN, near 10th and Vermont. L car. Phone DU. 3566.

INTENSIVE tutoring for select group, will take 2 more boys in elementary, high school subjects or course in language & history. Add. S, box 14, TIMES OFFICE.

LOS ANGELES COACHING SCHOOL, high & grade. Enter any time. 1009 W. 9th st. DU. 1416.

CHINA painting taught & fired. Mrs. G. A. Trevett, 2111 Scott ave. Edendale car.

Musical and Dramatic

POLLARD COLLEGE OF MUSIC—
1408 Santa Barbara. Piano, voice, violin, 'cello, saxophone, cornet. No enrollment fee required. Violins provided. UN. 5108.

WANT juvenile man and ingenue woman, suburban stock, Los Angeles, one bill a week. A. J. Woods, 8624 Hickory st. L.A.

LEARN to be a jazz piano player. HOWARD CLARK, Radio Artist, 679 So. Rampart. DR. 9048.

THERON BENNETT, originator of Packard Orchestra, teaches dance music and popular songs. 3290 W. Pico. EM. 1241.

Professions and Languages

LESSONS AND TRANSLATIONS
IN FRENCH, ITALIAN & SPANISH.
120 S. BROADWAY, SUITE 431.

SPANISH. Prof. Simms can teach you to speak (pronto.) 1209 W. 11TH ST.

QUICK METHOD school languages. Nat. teach. 612 S. Alvarado. DR. 6744 a.m.

Dancing

WALTZ, FOX TROT & CHARLESTON
A beginner's course in class six hours' lessons and ten hours' practice for $5. PRIVATE LESSONS 75c WITH ORCHESTRA MUSIC. MOTHERS, Children Class course of 8 hours for $2.50. We guarantee to teach anyone to dance who can walk. AT WILSON'S DANSE STUDIO, 417 W. 5th st., bet. Hill-Olive. MA 1937.

CHARLESTON, BALLROOM OR SOLO
NATIONAL COLLEGE, 730 S. GRAND.
FOX-TROT, WALTZ, ONE-STEP.
75c—½-HOUR LESSONS—75c.

CHARLESTON, FOX-TROT, WALTZ, in six lessons. Results guar. Private less. 75c. EDER'S PRIVATE SCHOOL FOR Dancing. 520 S. Bdwy. (above Tait's) FA. 1797.

CHARLESTON, Fox Trot, Waltz. Accomplished in a few priv. lessons. Gent or lady inst. DU. 0849. 949 S. Oxford.

CHARLESTON, buck, wing, clog, soft shoe, etc. Earle Wallace Studio of Stage Dancing, 1025 W. 7TH. Vandike 2567.

CLOG, Charleston, Buck & Wing dancing. Call JAMES PAUL, Paynes Acdy. HO. 7587.

BALLROOM dancing taught bet. or adv. Class or priv. Lillian Payne. HO. 7582.

2 YOUNG ladies will give private dance inst. to gentlemen begin. TU. 1465. ME. 8056.

LADY will teach late dances & Charleston in priv. studio. 1046 S. Grand. TR. 2081.

Beauty Culture

BEAUTY CULTURE taught, all branches. Special rates for fall term. BELCANO, 919½ S. Broadway. Catalogue free.

LADIES learn hairdressing, Marcel waving. Hair mfg. LEADER COLLEGE, 700 So. Hill, 4th floor. See inst. course ad.

CONTRACTORS—
And Builders

SEE THE
ORIGINAL 100% FINANCE CO.
FOR
HOME FINANCING
FREE PLAN BOOK
COURTEOUS AND THOUGHTFUL CONSIDERATION OF YOUR PROBLEMS.
NO ADVANCE FEE OR BONUS
BUILDERS' FINANCE
ASSOCIATION, Inc.
SUITE 412 LAUGHLIN BLDG.
315 S. BROADWAY. VA. 2291.

HOMES FULLY FINANCED.
INVESTIGATE OUR HOME FINANCING PLAN.
BEST AND EASIEST KNOWN METHOD OF SECURING A FIRST-CLASS HOME. WE ARE BUILDERS.
WE BUILD WHAT YOU WANT, ON TERMS LIKE RENT TO SUIT YOU. OUR METHODS ARE DIFFERENT. NO ADVANCE PAYMENTS. FREE PLANS, FREE APPRAISALS. IF YOU OWN A LOT OR HAVE A FAIR EQUITY IN ONE, WE ARE IN A POSITION TO ASSIST YOU. YOU SHOULD TAKE ADVANTAGE OF PRESENT LOW PRICES.
TIVAL & O'CONNOR,
530 CHAMBER OF COMMERCE BLDG.
BROADWAY AT TWELFTH.
PHONE TRinity 5438-39.

ASK YOUR BANKER
FINANCE HOMES COMPLETELY.
Can clear small amount on lot, see us. We design and build what you want, and not what we want you to have; there is a difference. No advance payments, we do not charge for plans or appraisals. Any place in Los Angeles, Pasadena, So. Pasadena, Glendale or Alhambra. MILLIKER AND COMPANY, Ltd., Builders. 426 Citizens Nat. Bank Bldg. 5th & Spring. FA. 0049.

ATTENTION, IS YOUR LOT CLEAR?
If so, we will furnish the money and improve it for you with a modern home or income bldg. Your vacant lot is an obligation. We will improve it and give you an income on easy terms.
W. WESLEY HUMMON CONSTRUCTION CO., 1122 Pac. Mutual Bldg. TU. 8082.
WE BUILD TO STAND.
Ten yrs. in L. A. Member Builders Ex.

WILL design, finance and build on your clear or partly clear lot. Our low overhead saves you money. No bonus. Free plan. Substantial construction.
W. E. BYERTS CO., Inc.
3660 W. PICO.
WHitney 3314. Res. HE. 2438.

SAVE MONEY ON YOUR REPAIR WORK. 22 yrs. in L.A. We repair roofs, raise bldgs. Everything in concrete work and building. VA. 9408. ODELL, 415 Court st., L. A.

YOUR OWN TERMS on homes built and financed on partly paid lots. Free plans and specifications according to your ideas. GEO. C. KROYER, BUILDER. VE. 6362.

LOOK, WESTWOOD, $65 DOWN.
5-rm. Spanish all modern, complete, terms. Owner, 617 GRANT BLDG. VA. 4016.

HAVE plenty of private money for building loans, mortgages and trust deeds, for quick action call VA. 2792.

STUCCO COAT, your discolored stucco. Modernize your frame bldg. with stucco overcoating. We paint, kals., rep. DR. 8116.

REMODELING, all kinds repairs, store fronts, apt., bungalows. L. DE LA CROIX, 771 N. Van Ness. HO. 6528.

4-ROOM, $1500; 5-room, $1800; double, $3800; plans furnished. C. WESLEY TAYLOR, 1121 Black Bldg. Main 4216.

GARAGE, $45 up. Any size, anywhere, shell of small house, $150. 813 W. 54TH ST. PH. AX. 6781.

WILL build 5-rm. frame bung. complete for $2100; 4-rm. bung. for $1600. A. J. Richards, 585 Flores st. Ph. WH. 4402.

BEST BUILT GARAGE IN CALIF. 10x18, $65; 12x18, $70. Built on lot. A-1 lumber. Brown, 1121 E. 63rd. AX. 5648.

DOWD & SWANSON
Builders of many homes. We finance. 421 S. WESTERN AVE. Phone WA. 5614.

PAINTING, 10 mos. paymt. plan. No interest. Investigate. Phone AX. 4980.

CARPENTER and job work store fronts, fixtures, house repairing. Wyatt. GA. 6843.

FLOORING laid, sanded, finished; quick work. BRUCE, Main 4049.

BRICKLAYING, CHIMNEYS AND MANTELS. PHONE BRoadway 0515.

DRAINBOARDS, tile or composition stone. AN. 1823.

HARDWOOD floors, cleaned, waxed, etc. Machine sanding. HANSLER. EM. 7824.

Late BUNGALOW BOOK, 5c.
527 I. W. HELLMAN BLDG.

PLASTERING, plaster patching, stucco and cement work, reasonable. HU. 5808.

PLASTERING & REPAIRING. FIRST-CLASS WORK. PHONE AX. 3298.

CARPENTRY, expt. gen. cont., remod., roof rep., prompt. CA. 2428 or CA. 0289.

OLD FLOORS refinished. Quick work. Reasonable. BRAMWELL, DElaware 7541.

Architects

PLANS DRAWN TO ORDER. VERY REASONABLE RATES. 818 LISSNER BLDG. VA. 6156.

CONTRACTORS—
And Builders

Architects

ARCHITECTURAL DESIGNS
3 sets of Blueprints to order, $10.
WHY DRAW YOUR OWN PLANS?
Will make complete blueprints of residences, stores or flats up to $10,000 valuation for $10; others in proportion. MORROW & BAER, Builders (non-cert.) OL. 2213. 4675 Hollywood Blvd. OL. 3822.
If we build for you, plans free.

ARCH. designer wants work 2 or 3 days per wk. BOYDEN, BE. 8575.

PLANS and specifications, $4 per room, work guar. 531 N. VERMONT. OL. 4622.

Cement Work

CEMENT contracts or day work. Highest class. Phone UNiversity 7386.

CEMENT work, all kinds, free estimating. Prices right. DE. 4539.

Roofing—New and Old

COMPOSITION roofing, new & repairing. Best material used, reasonable price. 1st class, guaranteed work. 766196.

ROOFS reshingled, repaired & painted. BEacon 3685. Res. 1949 W. 22nd st. W. A. GRANNIS.

ROOF REPAIRING, PAINTING. Lowest prices. Work guar. DE. 5404.

Cesspool Cleaning, Septic Tanks

AUTOMATIC CESSPOOL.
Cesspool drained to last, work guaranteed 2 years. Ph. TH. 5290.

ACME Cesspool Co., pumping & construction. DRexel 8158, DUnkirk 2489.

CALIFORNIA CESSPOOL CLEANING CO. DRexel 1512. Underground drainage.

Bids Wanted

CONTRACTORS AND SUB-CONTRACTORS to figure on plans. 212 CHAMBER OF COMMERCE BLDG. Phone BR. 1519.

BIDS wanted on a 4-room frame bungalow. Call 507 S. SAN PEDRO ST.

WANTED—HELP
Male

ADVERTISEMENTS under this heading are restricted to those offering bonafide positions without any investment required. Positions requiring an investment will be found under the heading: "Investment Required." Educational ads will be found under the headings: "Educational—School, College, Private Instructions," "Business Training Courses and To Learn Trades."

Miscellaneous

BOY
WITH WHEEL
TO WORK
ALL DAY.
APPLY
ROOM 10,
TIMES BUILDING.

2 FINISH Carpenters, bring tools, $8 day; 2 Cement Finishers, $8 day; Plasterer, Calciminer, 55-60c hr.; Lathe Machinist, 75c hr.; Lather, $5.50 per th.; Hod Carrier, $7 day; Sheet Metal Worker, $6 to $7.50; Comp. Roofers, $6-$7 day; Ornamental Blacksmith, 75c-$1 per hr.; 5 Lathers, $5 per th.; Auto Painter, $35 wk.; Wood Bench Assembling, 60c hr.; Belt Sander, $5 day; Cut-off and Rip Saw Man, $5 day; Pennitting Machine Man, 50c hr.; 2 young men for machine shop, 40-45c hr.; Egg-Poultry Man $125 mo.; Gardener, ranch, $70 per mo. fd.; Ranch Foreman, alfalfa, dairy, $100 mo. fd.; Janitor, $100 mo.; Milk Route Driver, wages and com.; Cooks, Waiters, Dishwashers, Janitors, Porters, etc.; Threshermen, Bulermen, Ranch Teamsters, Milkers, Choremen, married machine Milker, $100 mo. house; married Milker, $120 mo. house; married Rancher, $40 mo. fd.; man and wife, Janitor and Maid, apt. house, $100 and apt.

MURRAY READY EMP. CO.
504 TOWNE AVE.

DRIVERS FOR YELLOW CABS
Pleasant, outside, profitable and steady employment for men who know the city. Excellent working conditions. Apply
YELLOW CAB GARAGE, 1422 Crown Hill ave. or 6422 Selma ave. Hollywood.
COME IN AND TALK THIS OVER.

STORE MANAGERS
Large national store organization wants ambitious, hard working young men over 21 to train for positions as store and territorial managers. You will start at the bottom and advance step by step as promotion is merited. Remuneration at start not high but advancement is steady and the future bright for real workers. Apply 9:30 a.m., Room 100, 818 SOUTH FIGUEROA.

ADVERTISING MAN—Wanted as assistant in Copy Department of large nationally recognized Agency. Small salary to start but excellent chances for young man 22 to 25 to learn the copy angle from an Agency viewpoint. Must have some knowledge of advertising mechanics. Address J, Box 17, TIMES OFFICE.

MAN FOR LAUNDRY ROUTE.
One who has had house-to-house selling experience preferred. Must deposit cash bond. See Mr. Vogel.
NU-WAY LAUNDRY, 779 Towne.

MANAGER wanted to take charge of large garage. Must know garage business thoroughly and be capable of managing men. State your qualifications and references fully in first letter. Address M, box 242, TIMES OFFICE.

MAN, RELIABLE, who can furnish $200 with services to help in good light mfg. business. Pay $50 per week. Light work. No experience necessary. Call 2087 W. WASHINGTON ST.

MAN to place Rowley Electric sewing Machines in homes on free trial. No sample to carry or selling to do. Apply MRS. JOHNSON, Room 7, 331½ S. Spring.

COLLECTOR, experienced, high-powered, for local, permanent work. Big money to high-grade man. Collection Manager, Rm. 614, 130 SO. BROADWAY.

YOUNG man by wholesale hosiery concern. Experienced in shipping-room work. References required. Address C, box 409, TIMES BRANCH.

DRIVERS wanted with machines for established routes. Apply MR. McCOY, PEERLESS BOX LUNCH CO., 5267 Central ave., after 1 p.m.

WANTED—Experienced grocery driver with local experience, only those with local reference need apply. RALPH'S GROCERY CO., 926 W. 7th st., 9:30 a.m.

STATIONARY ENGINEER to work as salesman for SUGAR BEET BOILER TREATMENT (compound.) Interview by appointment. Call Mr. Bourbonnais, Hotel Rosslyn.

RANCH FOREMAN—single, with So. Cal. experience and references. Dairy, alfalfa and irrigation. $100, fd. MURRAY & READY EMP. CO., 504 Towne ave.

HANDY man, $2 per day, room and bd. permanent if satisfactory. Apply ROOM 322, Laughlin Bldg., 315 S. Broadway. At 9 o'clock this morning.

NATIONAL concern wants married man with car to sell well known line in local territory. Steady work. refs. req. MR. KINSLER, 1730 W. 16th st.

STARTING advertising campaign. Want young man that can meet the public. Make $5 to $10 per day. 1233 LOEW'S STATE BLDG., 7th & Broadway.

AUTO HELP, elec., floormen, machinists, stockmen, washers (hand & steam.) AUTOMOTIVE AGENCIES, 1363½ S. Figueroa.

BRIGHT young man for immed. work; apply at once. SPEC. ORDER DEPT., 827 Grosse Bldg., 6th and Spring.

MEN with 5-yard dump trucks. Call HOLLYWOOD DISINTEGRATED GRANITE CO., GL. 9281.

DRIVERS—Young men can earn good wages driving Black and White cab. Apply 406 S. OLIVE ST., bet. 9 and 12 a.m.

WANTED—Neat-appearing man, 4 months' work, Saturday afternoons off. Apply 627 S. BROADWAY, Room 412.

WANT—Man who understands selling, from now to Dec. 29 should earn $10 daily. 914 LOEW'S STATE BLDG., 7th & Bdwy.

WANTED—By local firm, neat, business-like young man, steady work. Apply RM. 434, 229 W. 4TH ST., at Broadway.

DO YOU want work? High-grade men wanted. Apply ROOM 317, 736 S. FLOWER ST.

1 OR 2 high-grade retouchers, a colorist & finisher, steady work. Write Jerome F. Heyn, Heyn Studio, Omaha, Nebraska.

BOY for general work, House & place, who can drive Ford. 243 W. ADAMS.

BOYS with motorcycles or bicycles. Neat & know the city. 836 SANTEE.

MEN wanted as exclusive distributors from factory. Call 111 E. 5TH ST.

ACTIVE man, $7 day, clean work, no exp. required. $15 deposit. 3608 SUNSET BVD.

AUTO HELP, ALL LINES.
AUTO EMP. AGCY. 702 E. 6TH ST.

WANTED—5 men and 5 boys for factory work. Apply 648 SANTA FE AVE.

BOYS about 18, neat & polite to serve cars. Benet Barbecue, Slauson near Cent.

DRIVER for dry cleaning, local exp. only. ANTI PRICE CLEANERS, 993 S. Vermont.

LIVELY man, $7 day, clean work, no exp. required. $15 deposit. 1151 SO. HOPE.

STRONG boy to work in laundry. Start $16. Park Laundry, 3725 South Park.

WANTED—Solicitors, must be high class. California Laundry, 1025 N. VINE.

WE CAN USE 7 MORE CANVASSERS WITH NEWSPAPER AND MAGAZINE EXPERIENCE. SALARY AND COMMISSION PAID. SEE MR. McALISTER, CIR. DEPT. TIMES BLDG. 1ST & BROADWAY. BEFORE 9:30 A.M. AND 3 TO 6 P.M.

Store and Office

WE NEED 50 MEN
To help us put over an extensive campaign on a new subdivision. Real estate experience not necessary. Should have car. Workers should make big earnings.
SEE MR. FOSE,
ENCINO OFFICE,
THE FRANK MELINE COMPANY
Ventura Boulevard at Balboa Ave. or Call Monday, 4 to 5:30, at 6777 Hollywood Boulevard.

YOUNG man with furniture experience to act as shipping and receiving clerk and general houseman. $100 mo. to start with opportunity for advancement. Must have good references. Write full particulars. Confidential. Address M, box 265, TIMES OFFICE.

WANTED—Expert bookkeeper and auditor to work Saturday afternoon, each week, and to assist taking inventory, one Sunday a month of a public market. State experience and expected compensation. Address C, box 460, TIMES BRANCH.

YOUNG MAN to assist in sales office of large local manufacturer. Must know shorthand and typewriting, salary $100 per month at start. Apply by letter, giving reference, to Address M, box 115, TIMES OFFICE.

TYPIST-BILLER, young $100
WINDOW-TRIM., card writer, Ariz. .. open
SALES, showcase, foun., fixt. .... open
AUDITOR, travel, single, autos $150
ORGANIZATION BLDRS. EMP. AGCY., 409 Central Bldg., 6th & Main st.

FLOOR SALESMAN, chemicals, $125; college graduate preferred, transit inch. opr. $100. F. S. BEAVIS, Agency since 1912. "EVERYTHING HUMAN FOR THE OFFICE." Chapman Bldg.

BOOKKEEPER, pay roll experience, good appearance. Single, about 25, quick & accurate at figures. $125 to start. S. & W. OFFICE SERV. BUR. 258 Metrop. Theater Bldg. 536 S. HILL.

WINDOW trimmer-card writer, Ariz. .. $200
STENO., Arizona, r.r. exp. $125
RECEIVING clerk, wholesale gro. .. $125
CLERK, hotel, sub., drive car, fd. & $60
PACIFIC AUDIT & SYSTEM CO. INC.
829 Story Bldg. (Agy.) 6th & Bdwy sts.

WINDOW trimmers (2) .... $110-$130
RADIO salesman .... Salary & Comm.
STOCK record clerk $100
STENOS., (3) .... $100-$115-$125
BUSINESS SERVICE BUREAU (Agy.)
412 Spreckels Bldg., 714 So. Hill st.

SALESMAN, educational $300
BOOKKEEPER, ins. exp. $150
TYPIST, clk., good penman $80
CONSOLIDATED AGENCIES, INC.
740 So. Broadway, (Agy.) Suite 901.

ACCOUNTANT, lbr. or const. .. $300-$350
BOOKKEEPER, auto firm $175
STENOS., young, future .... $100-$110
LOS ANGELES COM'L SERVICE (Agy.)
711 Van Nuys Bldg. 7th & Spring sts.

HOTEL CLERKS
Asst. Cashier and hotel clerk, country, 25-30 yrs. old, start, $60 r. and b. HUMMEL BROS (Agy.) 529 Towne av.

BOOKKEEPER & stenographers are invited to join in good-paying proposition, part or whole time, 8 p.m. sharp. 952 S. FLOWER ST. Except Saturdays and Sun.

EXPERT young trained nurse will give massage, baths, corr. gymnastics by appt. 510 S. BURLINGTON. Call 526-10.

FRUIT & vegetable man. Good salary to high-class man with references. Phone WH. 8213.

FOR POSITIONS register with Summers & Summers (Agy.) 216 Consolidated Bldg.

Business Training Course

SALESMANSHIP.
"Highest paid profession in world."
LA SALLE EXTENSION UNIVERSITY,
"Greatest Business Training Institution."
U. S. STAR SALESMAN
Who has trained more successes
Than any authority in the U. S.
INVINCIBLE COMBINATION.
HOME STUDY OR PERSONAL CLASS or both. Easy terms. No time limit. Placement Service. Satisfaction Bond.
VOCATIONAL ADVICE FREE.
815 S. HILL, SUITE 714 (VA. 0462.)

Salesmen and Solicitors

LARGE WHOLESALE DRY GOODS HOUSE WANTS EXPERIENCED SALESMEN TO CALL ON COUNTRY RETAIL TRADE. MUST HAVE GOOD CAR. SALARY AND COMMISSION. SEE MR. ROSEBERRY, 801 S. LOS ANGELES.

SALESMEN—YOUR EARNINGS ARE OVER $150 per week, with no expense now or later to the man you sell. Not bonds or real estate. Bright future assured by our bonus plan and full co-operation. Comm. paid daily. Traveling. 124 W. 4TH ST. ROOM 405.

SALESMEN WITH CAR and earning power of $300 to $500 per month, see us and you'll quit your present position. Don't fail to call on us.
3509 S. WESTERN. 528 S. WESTERN.
N.W. cor. Marengo, Glenarm, Pasadena.

WANTED—Young men to sell sash, doors & glass, exp. preferred, but not necessary, good future for those willing to hustle. Those owning machine desired. Write giving particulars. Address M, box 258, TIMES OFFICE.

SALESMEN, CLOSERS, UNITS MANAGERS. With cars. Prospects waiting. Property located in heart of fast-growing district. Drawing account. Every co-operation. Excursion method, including boat trips. SEIDEL, 923½ W. Santa Barbara.

REAL estate salesman with good car, highest commissions, fine location, large listing. Call at 2145 W. WASHINGTON ST. BISHOP REALTY CO.

2 SPECIALTY salesmen to sell burglar-proof equipment to merchants. Drawing account to producers. Want hustlers with good references. ANAKIN SPECIALTY MFG. CO., 4517 E. 50th St.

EXCLUSIVE sale contract, open to experienced salesmen, capable of producing results for an article of universal demand. Apply, 10-4. 1009 SPRING ARCADE BLDG.

SPECIALTY SALESMEN, MIDDLE AGED MEN ONLY, FOR QUICK-SELLING AUTOMOBILE NECESSITY. NO COMPET'N. ALSO HAVE OPENINGS EXCLUSIVE COUNTY AGENCIES. 1124 S. HOPE.

CARPET SALESMAN
Experienced carpet and linoleum salesman for outside contract work. Good proposition. Open territory. Call Monday a.m. See MR. WIDOM, 1428 Maple ave.

SALESMEN—
Cabin-site men, graveyard men, vending machine men, take a look at this one made-to-order. Let's get prosperous again. 711 COML. EXCH. BLDG. 8th & Olive.

SALESMAN
We have an opening for a specialty man that will pay good income to producer, who will work daily on specified lines, selling a commodity to known users. Call 9 to 11. 1004 SO. OLIVE.

SALESMEN—5 high class to introduce very attractive advertising service to the retail trade. Call at once, make big money. Exclusive territory, pay every day. T. A. M., 721-A Ins. Exch. Bg.

ROAD MEN, experienced soliciting bad accounts. Men stung by the work bug can make $100 and up weekly. Highest commissions paid. Suite 634-635 BRYSON BLDG., 145 S. Spring.

A PERMANENT connection with a future to the man who can produce and furnish references, handling bus. income and industrial properties. Best of co-operation given. Call TU. 6932; MR. TOAS.

WANTED—Wholesale grocery salesman for hotel and restaurant trade. Give detailed experience, references and local experience if any. Address M, box 288, TIMES OFFICE.

WANTED—High-class salesmen to call on drug store trade. Must have had previous experience. Guarantee salary. Married men preferred. Must have machine. Call BINGO WATER CO., OX 3605.

WANTED—Real estate salesman, two offices in Wilshire-La Brea district. Houses, lots, business property. Phone for appointment. WH. 1193.

INDUSTRIAL life insurance agents wanted for debits and canvassing. Can also use Spanish agents. Salary and commission. Apply at 8 a.m., 831 Rives-Strong Bldg.

SPECIALTY salesmen wanted for L. A. and other So. Calif. territory to call on retail trade, good proposition, reliable house. See MR. NEVIS, 118 S. Broadway.

SALESMAN wanted by local concern mfing. golf clubs. Must have car. Salary and expenses. 1125 WALL ST.

SHIPPING tags, plain and printed. Wanted, exp. salesman for outside territory. R. M. BREEDEN, 630 S. San Pedro st.

SALESMEN & women. New Wrigley gum vending machine. Work anywhere. TANNER, 315 Security Bldg., Glendale.

HIGH GRADE men, women, big issue for building, financing; new home community. 602 NATL. CITY BANK BLDG.

INCREASING present sales force. Need 5 more clean cut and aggressive men. Call 318 WEST 9TH ST. RM. 221.

SALESMAN with at least 5 yrs. experience, offer equal partnership to right man. No investment. Wakefield 4659.

REAL estate salesman. Need a live wire on exchanges. Must have car. J. H. DAVIDSON, 292 Delta Bldg.

WANTED, salesmen, new pruning shear, easy seller, good commission. J. C. CASHMAN, 2072 WEST 30TH ST.

GOOD opening for six salesmen. Neat appearance, steady work, good pay. Room 215, MERCHANTS NAT. BK. BLDG.

WANTED—Live solicitors, good opportunity to make big money. 806 W. M. GARLAND BLDG.

WANTED—HELP
Male

Salesmen and Solicitors

WANTED—SALESMAN
STAR MOTOR COMPANY
OPENING NEW FACTORY, BR., MAIN & 21ST. ST. MOST ATTRACTIVE PROPOSITION. SALE OF 11 CARS EARNS $537.
SEE MR. JONES.
21ST AND MAIN STREETS.

SALESMEN
Our salesmen are making money selling beach club memberships. Our prices will always be the lowest because our building program does not require excess financing for hotel rooms, etc., but calls only for a beach and athletic club. Location on Del Rey Beach, the closest beach to the city. Building under way. We want two more high class salesmen to sell to well qualified prospects. Life memberships now $200. Commission liberal and payable out of first installment. Call 9 to 12 a.m.
NEPTUNE CLUB,
508 Pershing Square Bldg.

MEN
IF AMBITIOUS
Whether or not experienced in selling but with ambition way beyond present earnings. An opportunity presents itself to the man who knows he can prove up if given a chance with a bona fide proposition. A tea merchant, a lawyer, doctor, engineer and all are making good in the best selling organization in California. Get busy. Write AB, box 546, TIMES BRANCH.

SALESMEN—
PALISADES DEL REY IS THE PROPERTY THAT THE PUBLIC HAS BEEN BUYING, IS BUYING AND WILL CONTINUE TO BUY. THE BEST BUY TODAY BECAUSE OF ITS OCEAN FRONTAGE AND BECAUSE OF ITS SCARCITY, ITS DESIRABILITY, ITS ACCESSIBILITY, ITS TRANSPORTATION FACILITIES AND ITS PROXIMITY TO LOS ANGELES.
"WE'RE BUILDING A CITY WHERE A CITY BELONGS."
SEE SALESMANAGER, 1 TO 5 P.M. DAILY, EXCEPT SAT. AND SUNDAY.
529 W. 8TH ST., LOS ANGELES.

25 SALESMEN 25
BUSINESS IS JAKE in PASADENA and the beautiful FOOTHILL territory. Why don't you come out and talk it over—I have openings for 25 salesmen on 4 brand new high class subdivisions. Can also use 2 MORE ASSISTANT SUBDIVISION SALES MANAGERS, TOP COMMISSIONS. Publicity campaign. See Wallepp.
THE FRANK MELINE CO., INC.,
26 N. Euclid ave.
Pasadena, California.

SALESMEN, ATTENTION
Salesmen who have been successful in other lines wanted to sell Chevrolet automobiles. Positions for a limited number of new men who "wish to learn the Automobile Business" and increase their income now open. Sales manager will explain our attractive proposition. Call in the morning only.
J. V. BALDWIN MOTOR CO.
15th and Figueroa Sts.

WE WANT 100 MEN AND WOMEN to train for salesmanship under a master salesman or personal efficiency expert. YOU CAN EARN WHILE YOU LEARN. A big selling job awaits those who qualify. See Dr. Stanley bet. 8-11 a.m. Western States University of Training, 805 S. Flower st.

SALESMEN
HERE'S A WINNER.
WONDERFUL NEW TRACT FULL OF OLD live oak trees, desirable section, accessible, all conveniences.
SELLING ON SIGHT.
Excursions, lecture, lunch, liberal commissions. See SALES MANAGER, 206 Central Bldg., 6th and Main.

LANKERSHIM PARK, N. HOLLYWOOD
YOUR REAL OPPORTUNITY.
1000 acres of large panorama lots to sell, 2 to 4 miles from center of Holly. See Subd. Mgr. 8:30 to 10:30.
713 LANKERSHIM BLDG. 3rd & Spring.

SALESMEN — WHO CAN SELL MERITORIOUS ARTICLE WITH ABSOLUTE MONEY-BACK GUARANTEE. APPLY J. P. MOORE, MGR. 843 SO. SAN PEDRO ST.

SECURITY SALESMEN
We have an excellent opportunity for a real security man who has a clientele which demands high-class security. A real chance, not only to make quick money, but to form a permanent connection as well. For appointment address C, BOX 372, TIMES BRANCH.

SALESMEN—Specialty, 3 energetic young men who are looking for a future. Salary and commission.
TUX DISTRIBUTING CO.
1643 Morton ave. DR. 3549.
Manufacturers of Ginger Ale.

SALESMEN WANTED
One of the fastest selling lines in the city. A real salesman can make $400 & up per month. Plenty of live leads. Upkeep of demonstrators furnished. See Mr. Johnson, with
MUTUAL MOTORS, Inc., 1047 S. Grand.

WONDERFUL opportunity for good live man to make real money soliciting building contracts for large building and finance company. Leads furnished and full office co-operation. 610 NATIONAL CITY BANK BLDG.

EXPERIENCED paint salesman, acquainted with local trade, wanted to sell nationally advertised paint, on salary and commission basis. References and age required in reply. Address C, box 356, TIMES BRANCH.

SALESMEN
with cars for real estate excursion. Close in property, west of city. We furnish solicitor, close your deals, and pay for use of your car. Good commission. 2110 W. 11TH. Open Sunday.

EXPERIENCED Hollywood real estate salesman, plenty of "money-making" leads, if you can sell. Apply forenoons only. ROBT. BUCHTEL, Realtor, 1343 North Vine St., HOLLYWOOD.

MEN over 27 preferably, exp. bldg., lbr., hdwe. for sales work, on article REQUIRED BY LAW. Remuneration proportionate to effort. See Sales mgr., 3329 SUNSET, 9 a.m.

AGENTS wanted. To sell best proposition available in specialty line. Every Ford owner wants it. No competition. Will assign territory. Address 228 W. 4TH ST. Suite 502, Los Angeles, Cal.

SALESMEN—
Handle gentlemen's necessity, sure-shot for quick money. LINCOLN COMPANY, 135 No. Spring St.

LEASE MAN, also Business Income salesmen. Must have experience. Business is good. DE BRUTON REALTY, 682 So. Alvarado.

SALESMEN wanted. Ask for C. Edwin Smith, Associated Dealers Division, 2nd floor. Use elevator. MUTUAL MOTORS CORP., 1047 S. Grand.

WANTED BY LOCAL WHOLESALE HOUSE. Dry goods and drapery salesmen. Give age, experience and salary expected. Address C, box 355, TIMES BRANCH.

SALESMEN—House to house, $35 week salary and liberal commission. Steady employment to hustlers. See MR. McAREE, at 1257 S. Los Angeles st., L. A.

PRIVATE car salesmen. This is one of the best opportunities in the city to make big money. Short haul. Big commission. Investigate. 629 Chamber Comm. Bldg.

BEST photo coupon & commission in city. Agents easily make $12 daily until Christmas. AUSTIN STUDIO, 914 Loew's State Bldg., 7th & Broadway.

WANTED—Experienced salesman, familiar with boiler-room supplies. State age and experience. Address M, box 289, TIMES OFFICE.

AUTOMOBILE SALESMAN—For the Chrysler 4 & 6 cars. Right proposition. MR. DERRY, DON SHORTZ, 440 S. Pacific ave., San Pedro.

SALESMEN
I have a proposition of merit. Call and let's talk it over. See MR. HOLMAN, 1004 Commercial Exchange Bldg.

1ST class experienced salesman for house & lot dept.; good chance for right party. 828 S. INDIANA. AN. 4180.

CAN USE TWO GOOD CANVASSERS. SALARY AND BONUS. A REAL MONEY MAKER. 1002 S. BROADWAY.

PERMANENT CONNECTION. BIG MONEY TO THE RIGHT MAN. CALL 6127 S. FIGUEROA STREET.

$35 WEEK PLUS COMM.—
Must have had soliciting exp. Steady for workers. Call GA. 6215.

WANTED—Salesmen, exp. in furs preferred. LONDON-ALASKA FUR CO., 751 S. Broadway.

SALESMAN WANTED—
6 live wires wanted on a quick selling prop. Call TH. 5631, after 5 p.m.

EXPERIENCED grocery salesman to call on hotels & restaurants. One with connection preferred. 306 N. LOS ANGELES ST.

WANTED—HELP
Male

Salesmen and Solicitors

SECURITY SALESMEN
Here is the deal you have often dreamed about. At last, it is a realization.
The investor is given unlimited possibilities for profit and yet his principal is secured by the greatest of all assets—real estate—and that certain real estate insured for a period of years against depreciation.
Every co-operation is given the sales organization, backed by a big advertising campaign.
If you are interested in such a deal, and desirous of making big money,
call at
805-6-7 Pershing Square Building,
448 South Hill street.

SALESMAN—ONE ONLY.
We want a man, young, preferably, to handle an established clientele in Pasadena. He must be a worker, well dressed, well educated, fully capable in all ways of meeting people of culture, refinement and affluence. He must have a car. This is strictly a commission proposition, but is a real opportunity for the right man. Interview by appointment only. Phone HO. 6298.

REAL LEADS FURNISHED
THIS ISSUE IS A RARE OPPORTUNITY. AN OLD ESTABLISHED ESSENTIAL LOCAL INDUSTRIAL SPONSORED BY MEN OF WIDE EXPERIENCE AND ESTABLISHED REPUTATION WILL FURNISH FULL CO-OPERATION TO TWO SALESMEN OF ABILITY, CHARACTER AND INDUSTRY. IF YOU CAN QUALIFY CALL 402 FINANCIAL CENTER BLDG.

SALESMAN, Western division office of large Philadelphia corporation desires the services of an exceptionally refined and intelligent district sales manager. Experience in selling extension or correspondence courses will be valuable. Representatives make from $5000 to $8000 annually. 904 Edwards & Wildey Bldg. 6th and Grand.

15% COMMISSION
We want several salesmen to join us in selling a meritorious cabin site subdivision with clubhouse now on the ground. We want only salesmen of dignity and integrity.
THE BLAIKIE-MATTHEWS COMPANY,
1104-06 Van Nuys Bldg. Vandike 3834.

WANTED—
USED CAR SALESMEN.
Must be first class and furnish A-1 references. See Mr. Thomas.
LORD MOTOR CAR CO.,
1240 So. Figueroa St.

SALESMEN (2) salary & commission, something new in merchandise coupons. Room 511, COMMERCIAL EXCH. BLDG.

WANTED, four high-class salesmen. 2416-18 S. SAN PEDRO ST.

EXPERIENCED coffee and tea solicitors. 50% com. pd. 119 W. 1st. See Mr. Apfel.

SALESMEN wanted, new deal. 622 Pacific So. West Bldg. Long Beach. Ph. 644-74.

Trades

AUTO & ELECTRICAL WORKERS WANTED. LEARN automobile or electrical trades by New, Quick, Easy Method. DAY OR EVENING Instruction. FREE Trial Monday or Thursday, 7 p.m. YOU are welcome. See Trade Instruction and Educational Advs. NATIONAL AUTO & ELECTRICAL SCHOOL, 4006 So. Figueroa.

MACHINIST FOR GENERAL WORK
WANTED IN
MEN'S COAT SHOP.
APPLY
1008 MAPLE AVE.

FIRST-CLASS oil burner mechanic. One acquainted with crude oil burners manufactured on the Pacific Coast and with knowledge of proper bricking of fireboxes. Address box 668, SANTA BARBARA, CAL. References required.

WANTED—Single man thoroughly qualified and capable of taking off bill of material on structural steel jobs, only experienced men need apply. See MR. SCHILLING, 912 N. Broadway.

WANTED—Structural steel erecting foreman, must be thoroughly experienced in construction work. Give full information as to ability to handle large jobs. Address M, box 253, TIMES OFFICE.

WANTED, man who understands the operation of pressure retorts. Prefer man who has had experience in corn and pea plants. CURTIS CORP., 1275 W. 7th, Long Beach.

WANTED—2 men for welding work & 2 men for soldering on production in factory. Some experience. Experts not required. Apply 648 SANTA FE AVE.

CUTTER—
First-class on ladies' dresses. REGAL CLOAK & SUIT CO., 212 S. Spring.

2 GLAZIERS, 3 Cabinet makers, bar man, frame nailer. MILL OWNERS' ASSN. 122 W 3rd. (No charge.)

WATCHMAKER or Lapidary with tools & equipment. 321-GUARANTY BLDG., Hollywood.

FINISHERS on lamp standards wanted. ART LAMP & SHADE MFG. CO., 241 E. 5TH ST.

WANTED—Man to build little cottage on my lot and get wages. Buy place on payment. 325 N. AVE. 59, L. A.

WANTED—2 high grade sheet metal workers. Co-operative Sheet Metal Works, 111 (rear.) S. Orange St.

AUTOMOBILE electrician who has knowledge of battery work. 806 BROADWAY, Santa Monica.

CARPENTERS, single, steady work, $6-$7 day. AT. 5503.

WANTED—1st class auto trimmer. Apply 625 W. WASHINGTON.

PASTER and battery lead burner. JELLY BATTERY CO., 140 W. 16th st.

BARBER for Saturday and Sunday. 347 7TH ST., San Pedro, Cal.

OPERATORS, exp., wanted on coats and dresses. 757 S. Los Angeles st., 4th fl.

WOOD pattern makers. MULFORD MANUFACTURING CO., 15th & Santa Fe ave.

LATHE operators wanted. Edwin L. Stanton, Inc., 4276 Whiteside av. AN. 7821.

UPHOLSTERERS wanted. Apply 1328 SO. MAIN ST.

To Learn Trades

NIGHT SCHOOL
FREE TRIAL TRAINING
AUTOMOBILE, ELECTRICAL & RADIO
Largest practical training school in the world. Shop work every Monday and Thursday evening, 7 p.m. (also every wk. day.) VISITORS ALWAYS WELCOME. We train you quickly for big pay jobs in any branch of automobile or electrical work you want. Many jobs open right now in all branches of the business. ANY MAN can easily qualify. CALL OR WRITE FOR FREE INFORMATION. NATIONAL AUTOMOTIVE & ELECTRICAL SCHOOL
4006 S. Figueroa. AXridge 9061.

MILL WRIGHT field erector or installer wanted. Capable of handling deep well equipment installation and field repair work. Must have general electrical and mechanical experience, responsible for all details. Hard work and long hours. Give outline of experience, salary expected, age, health, etc. Address M, box 287, TIMES OFFICE.

LEARN BARBER TRADE
American Barber College, 324 E. 5th, 20 years in business. 76 chairs in operation. Wages while learning, jobs guaranteed.

LEARN WELDING, ACETYLENE, ELECTRIC, D.C. OR A.C. DAY OR NIGHT. REASONABLE. 112 W. WASHINGTON.

WANTED—Sandwich maker, experienced. Apply TIP-TOP SANDWICH SHOP, 2614½ W. 7TH ST.

Chauffeurs and Teamsters

COMBINED chauffeur, gardener, houseman $130. Local references. SWEDISH AGENCY, 101½ S. Broadway.

TRANSFER man, exp., bartage & furn. mover, must know west side. 1045 W. 7TH ST.

Professions and Vocations

WANTED—PROFESSIONAL BUSINESS GETTER, ENGINEER, SUPERINTENDENT AND TRAINED BUSINESS MAN WITH BUSINESS AFFILIATIONS, BY LEADING ARCHITECT DOING HEAVY WAREHOUSE AND FACTORY BUSINESS IN SOUTHERN CALIFORNIA. REFERENCES REQUIRED. ADDRESS C, BOX 441, TIMES BRANCH.

PERMANENT position for experienced newspaper reporter and desk man on morning daily, near city. State age, experience, refs. Add. K, box 200, TIMES OFFICE.

MUSICIAN wanted—Bass singer for nationally known male quartette. Only Christian man under 35 need apply. Call 350-A W. ELK, Glendale, Saturday, 8 p.m.

WANTED scenic artist, permanent, for stock house. Address 8624 Hickory St.

ARCHITECTURAL draftsman wanted. See MR. RUH, 1330 S. Hill st.

Farm and Garden

EXPERIENCED nursery men wanted. We have several openings for practical nurserymen, who have had several years local or Pacific Coast experience. If you are a good salesman, know plants, their requirements & values, or if you are a good grower, either of outside or greenhouse plants, see MR. ASHER at Paul J. Howard's Horticultural establishment, 250 S. LA BREA AVE., Permanent positions for right men.

WANTED—Reliable ranch hand to help milk and general ranch work. Good wages to right man. Write to ROUFF BROS., Route B, box 45, SAUGUS, CAL.

WANTED—Propagator with Cal. experience, general nursery business. Must live on premises. Good house, reasonable rent. Address M, box 206, TIMES OFFICE.

MAN for light work, who milks and likes animals. $20 mo. and home. Address J, box 48, TIMES OFFICE.

MAN familiar with installing lawn sprinkler and general landscaping. 9933 SUNSET BLVD. OX. 6547.

WANTED—HELP

[illegible]

WANTED—HELP
Female
Household and Domestic

I CAN PLACE SEVERAL A1 GERMAN & SWEDISH DOMESTICS IN BEVERLY HILLS & HOLLYWOOD. SPLENDID PERMANENT POSITIONS. GOOD PAY. SEE ME AT ONCE. MARY B. SCOTANUS AGENCY, BEVERLY DRIVE AT SANTA MONICA BLVD., BEVERLY HILLS. PHONE OXford 3804.

I NEED for immediate placement, colored and white domestics & cooks, 2nd maids, child's nurses, & other help in private homes, for Beverly Hills & Holywood. Splendid placements with good pay. MARY B. SCOTANUS AGCY. Beverly Drive at Santa Monica Blvd. Beverly Hills. Phone OXford 3804.

HOUSEKEEPER, 25 to 35 for good motherly home and school children. Be your own boss. No laundry, exp. necessary. If you are sick, have children or husband do not apply. 1201 JUNE ST., Hollywood, Santa Monica Blvd. car to Seward, 1 blk. N. and 1 blk. W.

COMPANION, college girl or elderly lady desired by young couple, to assist in care of small apartment, near university, in Hollywood. Small salary and a home as one of the family. Refinement and pleasing personality essential. Phone HO. 3329.

SCHOOL girl to help with housework, stay nights. 376 N. BRONSON.

WANTED — White woman, assist light housework and baby. $25 mo. [illegible]

Hotel, Restaurant and Club

WANTED, refined young lady for soda fountain and table work. Exp., 216 S. WESTERN.

Professions and Vocations

GRAD. nurses for hosp. positions. DRS.' & NURSES' REGISTRY, 408 Ferguson Bg.

Investment Required

IF YOU are a real cook and have four or five hundred dollars I can show you a real opportunity. J. H. GRAVES, 705 Pico Blvd., Santa Monica. 25203.

ART needle home work for woman, spare time, very profitable. 1206 S. FLOWER.

WANTED—HELP
Male and Female
Miscellaneous

A-1 white couples for immediate placement. Must furnish A-1 references. Mary B. Scotanus Emp. Agency, Beverly Drive & Santa Monica Blvd. Beverly Hills. Ph. OX. 3804.

WANTED—Experienced col. man & wife. Janitor & maid, apt. house. Apply in person only. Corner VAN NESS & CARLTON WAY.

MAN, carpenter, wife, cook, for 10 men, country. $165. Anderson Emp. 126 W. 2.

Investment Required

WANTED—Branch mgr. open Eastern office, lady or gentleman able to carry $5000 to $10,000 in stock. Big money and future assured. Address L, BOX 198, TIMES OFFICE.

Instructions, Miscellaneous

A MOLER GRADUATE Ranks among the most expert in the country, old & reliable. Earn while you learn. Positions furnished. Eve classes. HAIR DRESSING COLLEGE, 904 S. HILL. BARBER COLLEGE, 400 E. 5th.

LEADER COLLEGE, 706 S. HILL, 4TH FL. LADIES LEARN BEAUTY CULTURE AND HAIRDRESSING, DAY AND EVENING CLASSES, ESTABLISHED 18 YRS.

FLORENTINE Beauty College teaches Marcel, water waving, hair dressing, dyeing, henna packs, hair mfg., permanent wave. SOTER & ALCOTT, 322 S. Bdwy. 3d fl.

To Learn Trades

LADIES WANTED TO LEARN operating Bonnas Embd., Hemstitching, Overlock, Two-needle, buttonhole and power machines, also dressmaking. 224 So. SPRING ST., ROOM 524.

WELDING, electric and acetylene. 4 hrs. daily practice. 112 W. WASHINGTON.

WANTED—
Agents and Canvassers

BIG MONEY—Fast applying gold initials. Cost 3.06, profit $1.44. Samples free. World Monogram, Dept. 508, Newark, N.J.

EMPLOYMENT—
Agencies

TUCKER'S EMPLOYMENT AGENCY, 311½ W. 2ND. SINCE 1895.

EFFICIENT colored help. Employment Dept. Urban League, KATHERINE BARR, Supt., 109 Court St. TU. 1305.

WANTED—SITUATIONS—
Male
Miscellaneous

HOUSEMAN — Reliable single man desires position, houseman, with private family, years experience, unquestionable references. Address J, box 2, TIMES OFFICE.

EXPERIENCED hotel man is available for management hotel or apt. house. Have large following if centrally located, both permanent and transient. Address C, box 584, TIMES BRANCH.

YOUNG man attending school wants any work to earn room and board or about $10 week. Honest. Ph. JAY SMITH, before 5 p. m. AX. 9061.

SPECIAL AGENT WITH RECOMMENDATION FROM GOOD INS. CO. WOULD LIKE CONNECTION WITH GOOD CO. IN SO. CALIF. EMpire 1833. Mr. Moore.

A FILIPINO schoolboy, an experienced cook, desires a position in private family. Ref. P. O. box 1756.

YOUNG man, age 25, wishes pos. to learn substantial business. Salary no object. Address M, box 9, TIMES OFFICE.

AUTO mechanic with WHITE TRUCK experience desires steady position. Address M, box 41, TIMES OFFICE.

MALE nurse, grad. Take private or institutional work. Inq. at Rosegrove Hotel, 582 S. Flower. Ph. BR. 1041.

YOUNG man, 25, in hardware or any other work, unquestionable references. 6113 CONVERSE AVE.

SENIOR A. B. S. boy wants work after 12 a.m., all day Sat. DU. 6831.

COLLEGE student wants evening work as tutor or janitor. Ref. BE. 7319.

ELECTRICIAN wants position nights, any kind of work. Inglewood 132-W.

YOUNG man student wants employment eve. Any kind. Ref. DU. 7641.

BY exp. man, window washing, fir. waxing & hse. cleaning, day or contr. HU. 1117-M.

YOUNG married man wants steady position as clerk. Refs. HU. 8591, Apt. 4.

JANITOR desires work by day or week. DR. 9070.

MIDDLE-aged man desires pos., janitor, watchman. Refs. 72082.

PAINTER, houseman, exp. office bldgs., hotels, apt. houses, etc. Ref. TH. 4761.

COLORED chauffeur, butler, wishes position in private family. HU. 1547-J.

RELIABLE elderly man, employed part time, wants short time pos. AX. 4614.

REL. col. man, janitor or porter. Best reference. HU. 4222-R.

YOUNG man with late model car desires 4 days week work, $20. AT. 5021.

Store and Office

THOROUGHLY experienced general dry gds., clothing furnishings and shoe salesman, capable of buying and managing, wishes to connect with good firm. Best of references. Address J, box 87, TIMES OFFICE.

STENOGRAPHER, exper., thirty years old, desiring position, general office, correspondent, good at figures, references. 2206 LEMOYNE ST. DR. 9806.

A1 BOOK-STENO. WANTS CONNECTION. 10 YRS. EXP. 3 IN L. A. LOC. REFS. CHRISTIAN. ADDRESS J. BOX 147, TIMES OFFICE.

ACCOUNTANT-bookkeeper-typist, thoroughly trained and experienced, desires position. Part-time work considered. Address M, box 121, TIMES OFFICE.

YOU WANT RESULTS—Books kept, opened or closed, financial statements, on part time. PRACTICAL RESULTS ASSURED. Call TU. 6932.

OFFICE man, bkkpr. and junior accountant, executive ability and exp. Address J, box 3, TIMES OFFICE.

CLERK in grocery or hardware store, by middle aged man. Add. F., 1349 W. 39TH ST.

BOOKKEEPER, can handle books, put in system or make audit, financial statements, full or part time. BR. 1958.

Salesmen and Solicitors

YOUNG man with car, desires position with wholesale house, to call on country trade. Address J, box 25, TIMES OFFICE.

SALESMAN-MECHANIC—Can give part-time service to electrical machine, display-rm. & shop. 622 E. 4TH ST. TU. 9164.

WANTED, exp. shoe salesman. Apply 414 SO. BROADWAY.

Trades

AUTO mechanic, steady, by married man, 20 years exp., understands all makes of cars, any line or machinery, can take full charge, best of ref. W. RENEAU, R. 1, 210, CHINO, CALIF.

TINTING, painting, firs. cleaned, polished, house clnd., windows washed. TU. 4299.

CEMENT worker, good finisher, with complete outfit, wants work, reasonable. Capitol 0825. Call from 8 a.m. to 5 p.m.

CARPENTER—Good finisher or repairs. A. P. DEWEY, 921 Wall St. ME. 5495.

COMPOSITOR, experienced, steady, $32.50 a week. Inquire 120 North Hope.

A1 PAINTER PAPERHANGER WANTS WORK. REAS. HAVE TOOLS. UN. 6483.

Chauffeurs and Teamsters

EXP. col. chauffeur wants pos. private family. A-1 ref. DAVE, phone HUm. 8115.

COL. man as chauffeur in private family. Well exp., all around. HU. 6412-J.

WANTED—SITUATIONS—
Male
Chauffeurs and Teamsters

CHAUFFEUR, educated courteous, refined man, with 15 yrs. exper., on continent, England & U.S.A., seeks position with people who want the utmost for their safe transportation. Phone DU. 1738, forenoons.

YOUNG MAN DESIRES POSITION AS DRIVER FOR PRIVATE FAMILY. EXPERIENCED ON ANY MAKE OF CAR. REFERENCES. TR. 4321.

PROFESSIONAL CHAUFFEURS' CLUB—Supplies expert and reliable men for permanent positions or temporary work. WE. 4607. Day or night.

FILIPINO, careful driver, neat, educated, can repair cars, good cook and gen. housework, wants a job as driver. Address M, box 98, TIMES OFFICE.

CHAUFFEUR, young man, desires position in private family. 7 yrs. experience driving & repairing high-grade cars. Local references. 596-063.

CHAUFFEUR, 10 YRS. EXP., PACK., PIERCE, ROLLS, DESIRES POSITION ANYWHERE, A-1 MECH., TRAVEL, CONSIDER ANYTHING. DR. 5027.

A-1 YOUNG French chauffeur, good mechanic, good local ref. earnestly solicits position. CHARLES, EM. 6943.

CHAUFFEUR, 2, 3 yrs.' loc. exp. refs. Irish Amer., wants position. Tel. VEr. 4266.

PRESENT employer leaving city, desires to place his very efficient white chauffeur. Address M, box 227, TIMES OFFICE.

EXPERT CHAUFFEUR & MECHANIC DESIRES POSITION, PRIVATE, 10 YRS.' EXP. J. DAVIS, TUcker 1264.

CHAUFFEUR—White, indus., 8 years exp., careful driver, wishes position, goes any place. Local refs. MAin 3585.

FIRST-class Japanese chauffeur-mechanic wishes position private family. Careful driver, willing. TUcker 8000.

CHINESE, single, chauffeur, secretary and houseman, efficient and reliable, with qualifications & refs. Harry, ME. 3729.

CHAUFFEUR, mechanic, white, single, 10 years' exp. Desires private position; loc. refs. Address M, box 99, TIMES OFC.

CHAUFFEUR OR HOUSEMAN. A1 REF. HU. 5086-M.

COLLEGE stud. on leave of absence wishes to drive for private party, exp. BR. 7364.

FILIPINO chauf., local exp., any car, will do housework. UN. 1894.

EXC. chauffeur, white, A-1 ref., any make car. J. MANDEL. WE. 1581.

EX-service man wants pos. of any kind private family. Refs. Phone HU. 7300-R.

JAPANESE, A1 chauffeur, mech., if need any kind work, good help. Ph. TU. 8604.

EXP. chauffeur, good city and mountain driver. Will go anywhere. Ph. BR. 2540.

CHAUFFEUR, reliable, will do anything. A-1 location, Mt. refs. BAKER, CA. 6094.

CHAUFFEUR wants work, careful driver, knew city. DR. 5765.

FILIPINO wants place, private family. Ref. Address J, box 81, TIMES OFFICE.

CHAUFFEUR, reliable, will do anything. A1 loc. mt. refs. BAKER. CA. 6094.

Hotel, Restaurant and Club

WAITER, middle-aged man, can do short-order work, will go out of town. Address J, box 148, TIMES OFFICE.

DELICATESSEN chef, A-1, long exp., reliable. Add. J, box 10, TIMES OFFICE.

WANTED—Position as hotel clerk. Good refs. H. C. Hall, box 452, Sawtelle, Cal.

HOTEL manager, practical man desires position. Call HEmpstead 6440.

Professions and Vocations

CONSTRUCTION engr. 20 years' experience from carpenter to supt., architect and design. engr., wants chance to join an organization where ability and application will be eventually rewarded. Address M, box 120, TIMES OFFICE.

ASSISTANT director, theatre, knowledge picture production, wishes to make new connection; any legitimate position with new organization. Address J, box 55, TIMES OFFICE.

WANTED part time on map drawing, computing, street planning, general drafting, etc., by experienced civil engineer. Address MM, box 220, TIMES OFFICE.

EXPERT masseur, swiss, grad. from drugl. coll., wishes position, health resort, sanitarium or private house. DU. 2460 or address M, box 88, TIMES OFFICE.

Farm and Garden

YOUNG married man wishes position as estate manager or superintendent. 10 years' experience in Sou. Cal. Especially qualified to superintend development. Best of references. Address J, box 146, TIMES OFFICE.

PRACTICAL single man wants position as vegetable gardener on ranch or commercial truck farming. JACK SCHAEFER, R. 34, Panama Hotel, 403 E. 5th st.

AN experienced Japanese gardener wants lawns on monthly contract in Wilshire district only. 72078.

MAN, exp., handy with tools on ranch, poultry or private place, go anywhere. Address M, box 119, TIMES OFFICE.

HIGH-school boy, 19, strong, willing, wishes work on farm. BEacon 3391.

GARDENER, day work or by month. Steady preferred. GRanite 6577.

EXPERT Japanese gardener wants care gardens & lawns by mo. Reas. DR. 7457.

GARDENER, very competent, with best references. Wants position. Phone 8274.

ALL-around reliable gardener, shrubs, new lawns, by hr., month or contract. [illegible]

EXP. Jap gardener and nursery man wants care garden by month. EM. 5065.

House Servants, Caretakers

SCOTSMAN, 52, HANDY, RELIABLE, WANTS POSITION AS GENERAL MAN ABOUT GENTLEMAN'S PLACE. REFERENCES. P. O. BOX 196, HERMOSA.

WHITE man, 30 years, A-1 cook and houseman, private home, good refs. Phone OX. 3804 from 8:30 to 5 p. m.

HOUSEMAN or valet, private family, good recommendations. Address M, box 97, TIMES OFFICE.

EXP. Japanese wants pos. chauffeur or houseman. MAin 5827. 210 N. SAN PEDRO ST.

YOUNG nice Japanese boy wants butler or housework, has reference. $75 up. HENRY, MAin 2684.

JANITOR-houseman, exp., wants position, hotel or apt., all oil-burners, repairs, painting. Phone MAin 5867. Wyckoff.

HOUSEMAN and all around handy man, hotel, apt. etc. Steady, reliable, local ref. Address J, box 65, TIMES OFFICE.

BY Japanese school boy, pos. Am. family. Address J, box 63, TIMES OFFICE.

COLORED man, student, part time work for $10 wk. Ref. Car fare. HU. 8422-M.

COLORED janitor, exp., ref., apt.-house, court, office, theater. Ph. HU. 6189.

FILIPINO school boy wants school boy job in private family. TUcker 7666.

A-1 COOK desires pos. in small family or bachelor's home. Refs. AT. 5776.

EXPERIENCED young Chinese cook wants a position in family. Ph. TU. 5186.

COLORED man wants janitor work by day or week. DR. 6312.

NEAT colored boy wants janitor or porter work or anything, city ref. AT. 5698.

EXP. col. man wants janitor, porter or work of any kind. BR. 5905.

PORTER, janitor or helper. Exp. col. married man. Best refs. AXridge 2480.

POSITION by valet, butler, cook, chauffeur, gardener. Best ref. UN. 1187.

FIRST-class apt.-house janitor, seven years' exp., A-1 ref. BEacon 1410.

JAPANESE schoolboy wants pos. in American fam. George Tanida, 123 N. San Pedro st.

CHINESE family cook wants position. Address M, box 94, TIMES OFFICE.

EXP. white man, age 45, pos. as janitor. Address M, box 122, TIMES OFFICE.

JAPANESE school boy wants a situation in a small family. Telephone VA. 6671.

BUTLER, houseman, plain cook. Can drive. HU. 6522-J.

Painting, Decorating and Carpentering

NEW HOMES FROM OLD HOUSES Let us tell you about it. STUCCO OVER COATING CO., 210 Transportation Bldg. Ph. TR 1793 or DU. 6847.

CARPENTER, first class, wants house alterations, shelving and partition work, to do. Price reas. AX. 2805. 248 W. 52ND ST.

CARPENTER, good, day or contract. No job too small. All kinds of alterations. AX. 3448.

$2 ROOM, TINTING. Papering, painting, plast., prac. GA. 5831.

A. OSBURN, PAINTING, DECORATING, BEST MATERIAL, VERY REAS. WA. 2972.

EXPERT painters & decorators. $6 day, or will contract, work guar. Phone 595233.

PAINTING, artistic graining and decorating. HUmbolt 1832.

TINTING, paperhanging, painting, clean, careful work. Reas. Atlantic 5209.

ARTISTIC carpentry, screen & glass porches, trellises, pergolas, remod. Reas. TH. 0640.

PAINTING, tinting, $2 rm. up. Kitchens & bathrms. painted. 74824.

CARPENTER, new or repair, day or job, estimates free. Garfield 2432.

WANTED—CARPENTER WORK, DAY OR JOB. ANgelus 4188.

CARPENTER, PAINTING, REPAIRING. $5 DAY. VE. 2915.

CARPENTER (A-1) $6 or contract. Finish, frame, repair. (Roofs, etc.) AT. 5508.

E Z terms, painting, papering, 10 mo. to pay. H. A. Watts, 350 E. 65th. TH. 7409.

PAPERHANGING EXCLUSIVELY by cont. Immed. service. Reas. ME. 2221.

CARPENTER, new or remodeling, also roofs and composition drainboards. 54711.

PAPERING, painting, kal., low figures, best work, go anywhere. Knows how. WA. 9229.

CARPENTER, remodeling & repairing a specialty. Prices reas. W. Thompson, VE. 357.

CARPENTER work, all kinds, day or contract. DUnkirk 7199.

PAINTING, paperhanging, tinting, immediate service. Work guar. DR. 4738.

CARPENTER, day or contract, glass and screen porches a spec. Cap. 6013.

PAPERING, paint, tint., plaster, rep., rea. & right. GRELCK, to Holly. 594484.

WANTED—SITUATIONS—
Male
Day Work

WINDOWS washed, KITCHENS, sdwk. cleaned, HARDWOOD firs. RENEWED, shellaced, waxed, polished. Better work by young WHITE AMER. BEacon 9108.

FLOORS CLEANED, WAXED, REFINISHED, SANDED BY ELECTRIC MACHINE. WINDOW, HOUSE CLEANING. EM. 0396.

HOUSECLEANING, window washing, floor polishing, by exp. col. man, first class work. Excellent reference. HU. 8758-J.

MAN with fam. desires odd jobs, clean new old bldgs. 1831 S. OLIVE. AT. 9944.

GEN. housecleaning, woodwork, floors, etc. & window cleaning. MAin 5087.

TINTING, painting floors, clnd., polished, heeling, windows, washed. TU. 4299.

HIGH powered vacuum cleaning, hwd. firs. cleaned, waxed, refinished. HU. 2774-J.

WANTED—SITUATIONS—
Female
Miscellaneous

WANTED: Situation by highly educated, refined young French woman as governess or companion. Speaks no English, is experienced French, Russian and Polish language instructress. Highest reference. Address J, box 77, TIMES OFFICE.

WANTED—Situation by highly educated, refined young French woman as governess or companion, speaks no English, is experienced, French, Russian and Polish language instructress. Highest references. Add. J, box 77, TIMES OFFICE.

WANTED—Simple typing, addressing envelopes & copy work, also table linen hemming. Price reasonable. Work guaranteed. Address F, Argyle Apts., Apt. 4, Long Beach, or Phone 628162.

EXP. apt. house manager, would like position. Pleasant apt. more important than large salary. 810 S. MARIPOSA. DR. 0071.

SUCCESSFUL apt. house manager will put your apt. house on paying basis for small commission on rentals & use of apt. BE. 1442.

COLLEGE GIRLS Let us serve your parties and dinners, experienced, reliable, unique services. HU. 5346-J.

A REFINED young woman desires home on ranch where she can do light work for board and room for herself & boy 5 yrs. old. Address M, box 128, TIMES OFFICE.

WANTED—BY EXPERIENCED APT. HOUSE LADY, management of large apt. house. Excellent references. DU. 4878.

REFINED young woman, college grad., desires position. Companion to adults or children. AT. 9657.

WILL take charge of children from 3 to 8 yrs. by day or hour. Kindergarten exp. Call PASADENA Sterling 1251.

WANTED by experienced and competent woman, position as manager of Apt. house or bungalow court. Ph. 591-716.

WOMAN wants work, nurse and housework, will live on place. 1462 E. 49TH ST. AX. 1430.

WILL prepare dinner, care for children, Wed., Sunday, after 12. Dependable. HE. 0284.

COMP. lady with auto, instruct beginners. Drives all makes. Ph. 52074.

CARE of children by refined lady by hr., day, eve. Ref. 708812.

PIANO PUPILS, BEGINNERS A SPECIALTY. VERY REAS. WA. 9222.

EXP. nursery governess, language, music, sewing, best of ref. Phone AXridge 9126.

CARE of babies by the hour, experienced lady, refs. 1521 W. 8TH ST. 581-171.

LAMP shades to make, mending, remodeling, children to care for. Phone 581893.

NICE neat colored girl wants ½ day or whole days' work. Good ref. HU. 3090-J.

COMPETENT colored woman wants 4 hrs. work daily. Refs. AX. 8854.

STENOGRAPHER, accurate, 7 years' local experience. DR. 9857.

WANTED by an exp. Col. Caterer, lunch and other work. Call HU. 6879.

REFINED woman wishes position as companion to elderly lady. A. Roth, DR. 8808.

Store and Office

EXCEPTIONALLY capable refined secretary (not bookkeeper) with excellent local references desires permanent position with reputable firm where ability counts. Preferably law, banking, stocks and bonds. $180 to start. EM. 7841.

STENO.-sec., knowl. bkpg., refined, educated, wishes position with reliable concern where ability will be appreciated. Address J, box 19, TIMES OFFICE.

STENO.-secretary, 4 yrs.' local bank & real estate experience, excellent personality, executive ability, swift, accurate worker. GR. 4691.

A-1 BKPR. & OFFICE MANAGER Credit, collection, corresp. 15 yrs. inc. exp. 6 yrs. full chge. last firm 581-213.

STENO.-SECRETARY 4 YRS. EXP. DESIRES POS. IN 1-GIRL OFFICE. 1 YR. LEGAL REF. HE. 1240.

YOUNG woman, experienced automotive line. Capable taking charge general office work for dealer. DU. 0085.

STENOGRAPHER desires work by hr., day or wk. Wi. call for, del. Rates reas. 309 Fay Bldg. TU. 2904, eves. AT. 8782.

BOOKKEEPER-typist will consider small salary if chance for advancement. Phone GA. 5798, between 9 and 4.

POSITIONS DESIRED FOR EFFICIENT MEMBERS. FREE SERVICE. BUSINESS WOMEN'S CLUB, 443 Bradbury Bldg.

STENO., some bookkeeping, desires part time pos. in or out of city. DR. 8755.

EXP. steno., all lines, desires ½ day pos., afternoons. Ref. 72082.

TYPIST, CLERICAL, GENERAL OFFICE, EXTENSIVE EXPERIENCE. CA. 2427.

EXP. steno. and off. assistant, with varied exp. des. pos. mod. sal. to start. BE. 0776.

EXPERIENCED book-keeper, typist, general office work. OX. 5054.

EXP. cashier or clerk, had yrs. of exp., reliable, speedy, steady. BE. 5870.

EXPERT typist wants tem. pos., leave phone no. with landlady. WE. 1007.

CAPABLE steno. desires part time or temporary work. EM. 7841.

MANUSCRIPTS & SCENARIOS SPECIALIST. TR. 1798.

STENO., asst. bkpr., clerical 4 years' exp. Local ref. VA. 3842. MISS B.

STENO., asst. book-keeper; 10 yrs. local exp. VErmont 1296.

Nurses

PRACTICAL nurse will care for elderly person or convalescent in own home, healthful loc., beaut. surroundings. Splendid meals. Individual care. GA. 4961.

PRACTICAL nurse will care for invalid or elderly person, C.S. home preferred. TR. 2244, No. 205-A.

KIND, efficient nurse will take patient in her home. Reas. Ref. BE. 7608.

HOME for your mother. Kind nurses care. Cheap rates. DC. 4174.

NURSE, any case, anywhere, special mass. for glandular or nervousness. DU. 0268.

PRACTICAL nurse, conscientious & kind. References. VErmont 8912.

YOUNG trained nurse, wishes maternity case leaving hospital. 766-162.

PRACTICAL nurse will help with work, good cook, moderate wages. Adults. MA. 2191.

1ST class confinement nurse, best of references. ME. 5774.

MALE nurse, convalescent, invalid or any case. Ref. 72082.

PRACTICAL nurse wants nursing; go anywhere. AX. 2130.

NURSE, KIND, EFFICIENT. Ready for case. DR. 5482.

CANADIAN pract. Red Cross nurse, college grad., companion to semi-invalid. 700782.

KIND practical nurse wishes position. HE. 0495.

PRACTICAL NURSE. GLadstone 3966.

Housekeepers, Domestic Cooks

WANTED—By young widow with small son, position as housekeeper in motherless home where there is one small child. A-1 cook and housekeeper with good L. A. references. Write. Address M, box 86, TIMES OFFICE.

IN BEVERLY HILLS & HOLLYWOOD IT'S THE MARY SCOTANUS EMPLOY. BUREAU Beverly Drive at Santa Monica Blvd. Beverly Hills. Phone OXford 3804.

BY capable, intelligent woman, position as working housekeeper for business couple or 2 business women or 2 men. No children. Add. M, box 98, TIMES OFFICE.

DEPEND ON BEVERLY HILLS AGCY.—For 1st class domestic wrkrs. Wh. or col. Sent any place. OX. 5706.

MIDDLE-AGED woman, hswk., priv. fam. Exp. cook. Adults. Ph. Hrs. 9 to 1. DR. 9857.

CAPABLE, refined woman wants practical nursing or care of invalid. No children or confinement cases. Garfield 7594.

REFINED middle aged widow, good cook and reliable, wishes position housekpr. 2 or more bus. gent. DU. 9498.

LADY wishes to keep house, elderly people or bus. couple. DR. 6836.

COL. girl wants 3 days gen. housewk., some cooking. HUm. 4187-J.

WANTED—By experienced colored maid, general housework, home nights. AT. 6710.

COL. girl wants plain cooking, some hswk. $14, car fare. Phone BR. 3312.

COOK, expert colored, cooking ½ day or apartment work. DR. 0677.

COL. cook wants work, stay home nights; ref. BR. 9093.

COLORED girl wishes housework, home nights. AT. 9655.

COL. girl wants ½ day housework mornings. $12 wk. & car fare. 768570.

EXP. col. girl wants general work, ½ or all day. AT. 5450.

EXPERIENCED colored woman wants work as maid, stock girl or waitress. DR. 9198.

RELIABLE col. girl, wishes general housework or maid. Phone HU. 4112-J.

EXP. col. woman wants day work; col. girl wants work afternoons. EM. 0931.

DAY WORK OR CHAMBER WORK. PHONE TUcker 4061.

EXPER. colored girl wishes housework. UNiv. 1245.

WANTED—SITUATIONS—
Female
Housekeepers, Domestic Cooks

MY business is solving your domestic problems. Just tell me your wants. I will supply the help. Rely on me. MARY B. SCOTANUS AGCY., Beverly Drive at Santa Monica Blvd. Beverly Hills. Phone OXford 3804.

GENERAL housework wanted by reliable young woman, had last place 2 yrs., can give 1st class L. A. refs., husband to room there only. Call at 1244 Crown Hill ave., in rear.

EXPERIENCED cook, capable manager, adults, or widower's home, refs. $60 a month. Address C, box 482, TIMES BR.

HOUSEKEEPER for motherless home. Protestant or working housekeeper for rooming-house. 554-585. MRS. CRATEN.

MIDDLE-aged woman for pos. as companion, hskpr. to elderly people. Good home rather than wages. FI. 0912.

COOK, middle-age, capable, can take charge of American kitchen. Ref. HU. 7806-J.

NEAT, reliable col. girl wants housework. Go home nights. AT. 1482.

MIDDLE aged white lady wants housework, ½ days by the week. BE. 8589.

EXP. young woman wants ½ day housework. Quick, willing worker. EM. 8282.

GOOD col. housekeeper or maid. Home nights. No Sun. PH. AX. 5572.

RELIABLE neat colored girl, work whole or ½ day by wk. AT. 8761.

EXP. col. woman, cook, laundress, hswk., no Sun. Refs. $15 & car fare. AT. 9814.

HSKPNG., or day work, 9 to 4. No Sun. Address M, box 132, TIMES OFFICE.

EXCELLENT swedish dinner & party cook & serving. Phone 768734.

SCOTCH woman wants maternity nursing or day work of any kind. 706266.

WANTED—Day work, laundry, or cleaning. Call HU. 4436-W. Mrs. Evans.

EXP. col. woman wants 6-1 general work. BRoadway 1454.

EXPERIENCED colored woman wants work. Stay on place. Phone HU. 4152-J.

EXP. girl, housework, best refs. No Sun. Stay on place. HU. 4497-J.

A-1 HSKPR. and expert cook desires ½ day work, steady pl. pref. Ref. 762-273.

CALL for governesses and child nurses. BR. 1827.

COL. woman, good work, & hskpr. with loc. ref., wants work. HU. 3417. Miss Simms.

COL. maid wishes ½ or all day, small fam. or 1 lady. Home nights. Ex. ref. VA.0494.

COL. maid wants cooking, home nights or day work. VAn. 0494.

NEAT, exp. col. maid wants hsewk., apts. Can serve & cook. Refs. HU. 6173-J.

EXP. neat col. girl wants housework ½ days (morns.). Ref. EM. 1351.

COOK, middle aged woman, for two adults. $35 per month. DR. 2730.

EXP. col. lady, rel., wants 2nd wk. where cook is kept, stay on place. HU. 8061-J.

EXP. col. girl, wants gen. housework, or maid work. Refs. HU. 1894-J.

JAPANESE girl wants position in small family. $15 a wk. No washing. HO. 1511.

RELIABLE col. girl wants general housework, ½ or all day. Ref. AT. 5490.

WANTED ½-day work by an exper. Col. woman. HU. 6879.

WOMAN wants gen. housework or day work. AX. 3904.

EXP. refined col. maid wants apt. hse. cleaning or ½ d. wk. by wk. HU. 0807-W.

Dressmakers, Seamstresses

N. Y. dressmaker, designer, expert fitter. Afternoon, eve. wear, gowns, smart coats made A1. Exp. altered. Style, good lines. Fur. wk. home, opt. Reas. Refs. GL. 3747.

COLORED experienced finisher of Chicago wishes work with fashionable dressmaker. [illegible]

DRESSMAKING in your home or mine. Formerly with Chappelle's, Miss LaFrancelieu. 1142 W. 18th st., apt. 107. WE. 4668.

DRESS mkr., expert on eve. gowns, coats & wraps, formerly Marshall-Field's, Chicago. HE. 8074.

DRESSMAKER, making gowns, alterations, also remodeling. Work called for. Very reas. Guar. 630 S. Alvarado. DR. 0772.

DRESSMAKING & DESIGNING, distinctive remod. My home. Exclusive models. TH. 8776.

GOWN finished in day by A1 designer. $5 day. HOlly 0969.

DRESSMAKING & design. Hand emb. & monograming. MME. SANS, HO. 4175.

Professions and Vocations

WANTED—Situation by highly educated, refined young French woman as governess or companion, speaks no English, is experienced, French, Russian and Polish language instructress. Highest references. Add. J, box 77, TIMES OFFICE.

POSITION in portrait studio by young woman experienced in all branches. FItz. 4880.

QUALIFIED teacher will tutor 4th to 8th grade inclusive. Whitney 6198.

EXPERIENCED all around Marinello Beauty Operator. OX. 5054.

Day Work and Laundresses

VERY GOODWORKER Exp. col. lady wants ironing and cleaning for Friday & Saturday. HU. 5059-W.

EXPERIENCED white laundress and housecleaner knows how to work, quick, willing, go anywhere, perfectly reliable and dependable. 769917.

EXP. woman wants ½ day work steady place wkly. or cooking dinners. HU. 0872-R.

RELIABLE white woman, exp. laundress and house cleaner, quick, willing worker, who gives perfect satisfaction. AN. 0146.

REL. white woman wants day work or ½ day. Laundry taken in home. HU. 1773-M.

REL. dependable woman, hswk., etc., ½ or a companion or care of child. Ref. or all day. Stdy. pl. pref. Ref. DR. 7502.

GOOD day worker and caterer or will care for children evenings. Phone MAin 1280, Room 17.

COLORED girl wishes day or ½ day work or waiting table, Hollywood or Beverly Hills preferred. 72606.

WIDOW (white) day work, 50c hr. ½ days or 40c hr. all day. HU. 4136-W.

WOMAN wants day work, whole or ½. Can furn. refs. HU. 1976-W.

EXP. colored woman desires work by day, clean or laundry. HU. 0441-R.

DAY work by white woman. CA. 4567.

EXP. LAUNDRESS WANTS LAUNDRY OR CLEANING BY DAY. HU. 3606.

LAUNDRY to bring home and day work. DE. 6312.

GIRL wants half-day or day's work. Call AXridge 9760.

DAY work by white woman, quick, neat worker, 50c hr. AX. 0601.

EXP. woman, ½ or all day, housework or laundry. VA. 1670.

COLORED girl wishes half day's work by the week. Phone HUm. 4289-R.

COLORED woman wants day or ½ day work. No Sundays. Call DRexel 3044.

NEAT colored woman wants half day work by the week, steady. WE. 1565.

EXP. col. girl with refs. wishes general housework. Home nights. HU. 1798-M.

RELIABLE lady, city refs., wants work by the day. DR. 6460.

YOUNG white woman wants washing, ironing and cleaning. Thornwall 1855.

NEAT col. girl wishes ½ day afternoon work. Ref. BR. 3208.

FIRST-class house cleaning or laundry. Col. HU. 8755-W.

ALL KINDS OF LAUNDRY WORK DONE, CALLED FOR, DEL. REAS. ME. 5872.

EXP. lady wants ½ or whole days by the day or week. VF. 1466.

EXP. white laundress wants work to take home. 1121 S. SERRANO. 763122.

QUICK, willing, dependable worker desires day work, laundry, etc. HU. 8669-M.

DAY'S work, laundress, bundle work to bring home. DE. 6312.

EXP. laundress neat & reliable wishes work by day. Will also clean. HU. 7727-M.

RELIABLE lady wants day work, washing, cleaning or cooking. Fitzroy 3235.

WANTED—SITUATIONS—
Male and Female

I HAVE FOR IMMEDIATE PLACEMENT SEVERAL A-1 COUPLES, COLORED and WHITE, BUTLERS, GARDENERS, CHAUFFEURS, COOKS, ETC. MARY B. SCOTANUS AGCY. Beverly Drive at Santa Monica Blvd. Beverly Hills. Phone OXford 3804.

MARRIED couple as janitor and maid, apartment house, first-class workers. Address J, box 5, TIMES OFFICE.

WANTED—Apt. house to manage by man & wife. Must be first class. References. Phone 767-476.

A-1 colored couple, butler and cook, best of references. Phone OX. 3804, 8:30 to 5 p.m.

NEAT couple wishes position as cook, butler and chauffeur. Phone BDwy. 5448.

FINNISH couple, good cook, A1 chauffeur, handy man, city refer. DR. 8186.

WANTED—
To Rent
Miscellaneous

WOMAN writer would like use of well furnished studio, 2 or 3 days a week. Address M, box 184, TIMES OFFICE.

Rooms

ROOMS and apartments wanted immediately for permanent people from the East. 124 WEST 4TH ST., RM. 676. Phone VA. 3310.

HUSKY young man give services for room, private home preferred. Address J, box 12, TIMES OFFICE.

Rooms and Board

YOUNG man on diet wishes to board and room with another who has diabetes. Advise fully. Address C, box 857, TIMES BRANCH.

WANT home in good Jewish family for unfortunate boy of good intelligence, but presenting problem of behavior. High type Jewish women interested in social service and capable of constructive work with children are appealed to. Good pay. Write, do not apply personally. F. P. HARROW, Palms, Calif.

WANTED—Room and board in Huntington Park for business woman and children, ages 3 and 5; also care of children during day. $100 a month. Answer CITY ATTORNEY'S OFFICE, Huntington Park.

WANT room & board for 2 small boys in good private home, where they receive kindly care with reasonable charges. References. Address M, box 258, TIMES OFFICE.

Houses

WANT—Modern unfurn. house or upper flat or duplex, not to exceed 7 rooms. Must have 3 bedrooms, garage, ventilated gas heater or gas furnace. Must be near U.C.S.B. or have direct car connections to there. Call GR. 6877.

STRICTLY modern unfurnished house, 8 or 9 rooms, Wilshire district. Windsor square preferred. Will take long lease. Address C, box 883, TIMES BRANCH.

HAVE two clients for five and seven-room house or bungalows, also want doubles and flats. Phone HE. 8806; WA. 2155; GL. 3232.

Stores, Offices, Business Pty.

WANT to rent large room or rooms. Central, for baths. EMpire 0335.

ANNOUNCEMENT

The following subdivisions of Rental Columns will enable TIMES' readers to more quickly locate the places they want to rent.

West and Northwest

Includes all west of Main street and all sections north of Jefferson street—West Adams, Pico Heights, Westlake, Wilshire, Hollywood, etc.

South and Southwest

Includes all south of Jefferson street and west of Main street—Vermont Square, Manual Arts, Angeles Mesa, Goodyear district, etc.

East and Southeast

Includes all east of Main street and south of Mission Road—Boyle Heights.

North and Northeast

All north of Mission Road and east of Glendale Boulevard—Elysian Park, Highland Park, Lincoln Heights, Garvanza, Glassell Park, Huntington Drive.

TO LET—ROOMS—
Furnished
West and Northwest

WESTLAKE-Wilshire, fine double suite, private bath, shower, twin beds, new furniture; also sgl., beaut. home, very reas. DU. 3029. 201 N. RAMPART.

ROOM WITH BATH, FIRST FLOOR, SUITABLE FOR GENTLEMAN, USE OF BILLIARD ROOM. $45 MONTH. PRINCE RUPERT ARMS, 1306 INGRAHAM ST.

PLEASANT sunny room with sleeping porch, ½ blk. to car. Gentleman preferred. Close in. 2660½ W. 9TH. Phone Eve. DU. 6632 or Sunday.

LOVELY STEAM-HEATED ROOM. EVERY CONVENIENCE. CLOSE IN. PRIVATE FAMILY. BEacon 8341.

LARGE sunny front room, 1 or 2 young men of good habits, in private family. 2425 W. 1ST ST. DU. 7932.

TO LADY in lovely new home, Wilshire, connecting bath, H car. $35, refs. req. 220 S. LAFAYETTE PARK PLACE.

$20, BLK. N. Westlake Pk., new & attractive corner, sunny front rm., cont. hot water, separate entrance. 442 S. LAKE.

PLEASANT front room, separate entrance, cottage, good location, $15; 2028 Wilmot, nr. 20th and Hoover. BE. 0433.

HOLLYWOOD furnished room with private bath and shower; with large slpg. pch. suit. for 2. 1829 N. Kenmore. 596-905.

1 OR 2 rooms for women emp., kit. priv. 1201½ HUNTLEY DRIVE. 581718. 1 blk. north 3rd & Boylston.

NR. Westlake—Large rms., h.&c. water, new furnishings, cheap rent. Also single apt. $27 inc. all. 725 S. CORONADO.

$3 EACH or $4 up, sing. lg. front rm., gar. or park. space. 73161. 1732 S. Harvard.

LARGE front room, single or double, 3 windows, shower bath, ½ blk. Ambassador. 9th st. car. 839 FEDORA.

HOLLYWOOD beautiful large room in private home of couple. Best location. Gentleman only. HE. 7951.

FURNISHED room adjoining bath, priv. family, garage if desired. 1747 W. 22 st. BEacon 3922.

ATTRACTIVELY furnished room, near yellow car line, reasonable. 615 N. ALEXANDRIA. 590966.

ROOMS, $2.50 up, with or without housekeeping, park space. Phone, on bus line. 2110 S. FIGUEROA.

WANTED, refined girl, 18-22 to share apt. in Hollywood, with another. Rent moderate. HE. 4069. After 6 p.m.

WILSHIRE STUDIO HOME 4003 W. 6th, nr. Western. Lovely dbl. rm. Also sgl. Bath, shower, 2 car. WA 2882.

927 GRATTAN. Large front room, private bath, garage; also single room. Reas. Private home, nr. 9th & Union. N car.

YOUNG bus. girl will share her large sunny rm. with girl. Every conv. Ideal loc. Refs. exch. 2618 W. 4th, cor. Rampart.

LARGE room, private bath, separate entrance, piano, suitable studio or office. $30 month. C. S. pref. 1006 S. Alvarado.

ATTRACTIVE front room, 2 beds, shower and garage. 267 S. Rampart. FI. 3769.

NICE room in quiet home, person employed. 1734 S. OXFORD. EM. 6325.

FURNISHED room for rent, $12 to $15 mo. 1719 S. CHERRY ST. AT. 5790.

NEAR Figueroa. Newly furn. rms. Steam ht., running water. $20 up. 1021 W. 7TH.

$15. PLEAS. room, close in, quiet home. Garage $5. 1556 AVALON. FI. 2387.

LARGE airy rm. $3.50 wk. 1 rm. twin beds $5. ½ blk. M. J cars. 358 W. 22nd st.

$25 MO. Wilshire private home, large east front room adjacent to bath. WH. 8539.

NEAR Westlake, room, reasonable, home privileges. 53456.

719 S. RAMPART. Cozy rm., kitchen privileges. Lady only. $25. DR. 9632.

$3.50-$4.50, 2 nicely fur. rms., attr. priv. home. 2665 Raymond. 2 or 3 car. 768874.

HOLLYWOOD—Pleasant room for middle-aged lady. Private home. HE. 7948.

WILSHIRE dist., priv. home, rm. to a gent. Nr. 2 cars. 335 S. MANHATTAN PL.

YOUNG widow's home, extra fine rms. $4, $5 per week. Gar. 2 car lines. BE. 1794.

ROOM in beautiful home, running water, and bath for gentleman. AT. 3975.

$3.50 UP, comfortably furnished rooms. 1725 S. BONNIE BRAE.

FRONT room to business woman in exchange for light services. GR. 6554.

BEAUT. large rm., running water, Westlake dist. $5.50 wk. 611-C. S. Coronado.

2 RMS. in priv. home for women empl. Excel. car serv. 1150 W. 29th st. BE. 9781.

$3 UP—Beautiful home, hot and cold water in room. 2511 3RD AVE. EM. 3760.

ROOM in fine home, blk. from 6th & Western. Ph. WA. 9181. 527 S. Manhattan.

PLEASANT light airy rm., person or couple emp., priv. home. 1118 Elden. DU. 3872.

$10—SMALL front room to one employed. 1726 W. 1ST. 52088. D and I car.

TWO gentlemen roomers in refined home. Every convenience. 1622 W. 11TH ST.

DBL. RM., suitable for young men, cheap; also single and slp. pch. 635 S. Berendo.

LOOK! Large newly furn. tile bath gar., new, priv. Wilsh. home. 71004.

LARGE front rm. with dress rm., $26 for 1, $30 for 2. 1616½ S. Westmoreland av.

HOLLYWOOD—Pleasant room, all privileges. 1342 MARTEL. GR. 1925.

LADY will share home with bus. woman. Scientist pref. 845 GENESEE, Hollywd.

LGE. sunny front rm., with priv. bath. Westlake dist., reas. 1527 SHATTO ST.

EXPERT ACCOUNTANT has spare time extra work. VA. 8057; Sunday, DR. 8128.

WILSHIRE home, sep. entrance, bath, show., gar. 1042 S. Crenshaw. EM. 8808.

WESTLAKE, newly decorated rms., lovely home. 715 S. BONNIE BRAE. DR. 5249.

LGE. front rm. or rm. with kitchen. Gas paid. Westlake. $20. 1645 SHATTO ST.

TERRACE LODGE, Bachelors, $4, up. Cont. H.W., shower, heat. Gar. 628 S. Bixel.

SUNNY front, hot & cold water, private residence. 350 S. ALVARADO.

BEAUTIFUL nicely furnished front room, priv. res. Gents only. 823 S. Burlington.

NEAR Westlake. Pleasant room, home privileges. $20 mo. Ph. eve. or Sun. 53456.

LARGE front south rm., suit. for 2 or 3 people. 1521 W. 8TH ST. 581-171.

LARGE front rm. 1st flr. Reasonable. Hskpg. priv. 2 or 3 car. 1628 W. 24th st.

SUNNY rm., with private bath, $25. Clements Apts. 1318 Maryland st. DR. 5790.

South and Southwest

LGE. rm., suit. 2 bus. people. E & M car. Also 1 sgl. 3087 Budlong. UN. 3287.

$4, LGE. well-furn. rm. in priv. home. M car. 1237 W. 54TH ST. VE. 4881.

LARGE beaut. rms., finely furn. Bath. In a quiet home. 1849 W. 49TH ST.

$15 MO., large rm. & bath. Meals optional. Priv. family. 130 W. 51st st. M or O car.

BEAUT. large sunny room. Gent preferred. $20. 1726 W. 39TH ST.

TWO large sunny sleeping rooms, near 2 carlines. 243 W. 61ST ST.

$5 OR $3.50 ea. for 2 lovely 2 rms. con. bath, garage. 3934 Woodlawn. H car.

$20 MO. furn. fine fr. rm., bath, steam. Phone, gar. 224 W. 42 Pl. M car.

$15 MO. clean and cozily furn. rm. in pr. hm., con. bath. 145 W. 42. M, O car.

NICELY fur. rm., high-class home, heat, hot w., M, V cars. 1051 W. 47. VE. 0990.

$5 WK. Large sunny room, con. bath, priv. family. 351 W. 56TH ST.

$6, LARGE sunny front room, private home. 816 W. 37TH ST.

$4 OR $3 ea. for 2. Well furn., in priv. home. 710 W. 43rd Pl. M & V cars.

$18 MO., sunny, dainty, cor. rm., adj. bath, lady only, quiet, attrac. Priv. home, charm. grounds, nr. U cars. Restaurants. 1102 W. 28. Cor. Hoover. BEa. 1818.

HOW AND WHERE TO LIVE HAPPILY IN California for $12 to $15 a week. One hour from 7th and Broadway, regular st. car service, congenial homelike people. Good eats, evenings around the fireplace, dancing, tennis, radio, etc. Write for further particulars. Address B, box 559, TIMES BRANCH.

$5 OR $3.50 EA. for 2, beaut. furn. rms., piano, radio. 4306 S. NORMANDIE. VE. 5846.

1 OR 2 pleasant rms., adj. bath, private home. All conveniences. Adults. Reas. 1800 W. 42d st., 1 blk. Western. UN. 7149.

ROOM in priv. home, refined young man. Garage priv. 332 W. 48TH ST.

PLEASANT room near shower & bath. Garage. 628½ W. 48TH ST. AX. 8452.

$30 MO. Large sunny rm. and bath, pri. family. 405 WEST 49TH ST. M car.

FURN. rm. for bus. woman or couple. Rent reas. Ref. exchanged. VE. 4753.

LARGE cozy sunny room, ½ blk. V, J, U car. 1085 W. 35TH PLACE.

$7—COSY sunny suite rooms, hot, cold water. 1052 W. 36TH ST. BE. 7019.

$4 & $5. Sunny large rooms, ½ blk. U car. 1023 W. 35TH PLACE. BE. 1892.

$5, LOVELY sunny front room. Heat & hot water. Gar. ex. 3623 Brighton. J car.

$15-$10. 2 RMS., kitch. priv. Gar. $5. TH. 2974. 316 W. 82ND ST.

DANDY bedrm., heat & hot water. $15. Priv. family. 909 W. 53RD. UN. 3013.

$18, LGE. front rm. in beaut. home, every convenience, nr. car & bus line. UN. 6116.

East and Southeast

FURN. front rm. with gar., private home, for gentleman. $6 wk. 1858 E. Vernon av.

LGE. SUNNY ROOM, CLEAN, ONLY $3.50 WK. PRIV. ENT. 125 E. 28TH ST.

ONLY $4 & $5. LGE., AIRY & SUNNY, GOOD LOC. 623 E. 27TH ST.

$2.50 a wk., large, beaut. sunny rm., space for auto. 712 E. 25th St. HU. 7132-W.

LARGE FRONT ROOM, ONLY $4 WK. BEST LOC. L. A. 204 E. 28TH ST.

$4.50 A WK. Large sunny room, all conv. Con. bath. 233 E. 51ST ST. AX. 4910.

$4 WK. Nice fur. rm., priv. entrance. Phone. Gar. Nr. S & O cars. 752 E. ADAMS.

Hotels

$10 PER WEEK, WITH BATH—ALL OUTSIDE ROOMS Opened since June 1, 1925. HOTEL LOUISE, WAshington 1131. 439 Columbia st. 12 blks. west of Broadway on W. 6th st.

Q-U-I-E-T! Though downtown. Homelike family hotel, spacious lobby, public and private tub and shower baths. Garages close by at unusually low rates. HOTEL MORRISON, 1246 S. Hope. $1 up per day. Very low wkly. rates.

HOLLYWOOD REDECORATED, REFURNISHED, NEW MANAGEMENT Attractive rooms. Reasonable rates. Am. & European plan. Delightful family hotel. MOUNTAIN View Inn, 5956 Holly. Blvd. Phone HO. 7975.

DEAR FOLKS: We have clean rooms, high-class service, homelike atmosphere, centrally located. $6 week up; $1 day up. It's a pleasure to please. Yours truly JOHN SPICER, Mgr. Westminster Hotel. 4th and Main.

$1 PER DAY PAULA HOTEL $1 PER DAY 1669 W. 11th st., cor. Burlington. New, just built, steam heated, modern. BEAUTIFUL ROOMS. 10 Min. from Bdwy. REASONABLE WKLY. & MONTH. RATES.

THE ARISTOCRAT OF FAMILY HOTELS—NEW HOTEL CHANCELLOR 3191 W. 7th st., Wilshire District. ONE BLK. FROM AMBASSADOR HOTEL. All large rooms with private baths. LARGE DOUBLE LOBBY. TEL. WA. 1183.

PREPARE FOR WINTER NOW Clean, airy rooms, steam heat, hot and cold water, telephone, elevator. Close to P. E. station and bus depots. $5 week up. $1 day up. HOTEL GRAND PACIFIC, 723 S. Main.

HOLLYWOOD. HOTEL CHRISTIE. NOTHING FINER IN CALIFORNIA. Located in the heart of the theatrical and business district. Rates $2 per day and up. Special weekly rates.

HOTEL JEAN, 840 S. FLOWER ST. LOS ANGELES' QUIET DOWNTOWN ST. Weekly rates, $7. Transient, $1.50 & up. All outside rooms. Garage in connection. TRinity 6651.

HOTEL ELMAR AND ANNEX 231 and 237 S. Hope st. Nice, quiet, airy rooms, $6 week, 10 min. walk from business center, ½ block north of west end of 3rd st. tunnel.

COLONIAL HOTEL SPECIAL RATES TO PERMANENTS, 1 BLOCK FROM WESTLAKE PARK, ALL ROOMS, BATH OR SHOWERS. 514 S. WESTLAKE AVE. DR. 4852.

$1.50 PER DAY. $8 PER WEEK. HOTEL IRVING. 335 SO. FREMONT. BRdwy. 2111. 5 MIN FROM BROADWAY.

NEW HOTEL IRIS $9 WK. UP. HOLLYWOOD. $9 WK. UP. IN THE HEART OF STUDIO DISTRICT. 5849 SUNSET BLVD. PH. GR. 2174. ALL ROOMS WITH BATH AND TELE.

KNICKERBOCKER. New, 1 blk. W. of Figueroa, bet. 5th and 6th. Centrally located, quiet and refined. Pot of coffee and roll served to room each morn. MODERATE RATES.

INVESTIGATE—SPECIAL WINTER RATES. HOTEL DILLON. 230 W. 23RD. CLOSE IN. OPERATED BY OWNER.

$5 PER WK. WITH BATH, $9. HOTEL OVIATT. Corner Pico and Flower st. LOCATE NOW FOR THE WINTER.

HOTEL NORTHERN Hill & 2nd. 200 fireproof rooms. Modern hotel service. $30 per month, detached bath. $40 with private bath.

$8 PER WEEK. 1004 W. 7TH ST. HOTEL WESTMOORE TRinity 6027. In business dist. One block W. of Figueroa.

MODERN HOTEL GWIN. New management. $6 PER WK. UP. $6 PER WK. UP. 1214 W. 8th. TRinity 7961. PROP. JEAN DRURY. Steam heat.

$1 PER DAY. $6 UP PER WK. NEW HOTEL ROOSEVELT NEW 231 W. 27TH. WE. 2045. CENTRALLY LOCATED.

$1 DAY, $6 WK. UP. 1401 S. HILL. THE CASA LOMA PRIVATE TELEPHONE, 24 HRS. SERV. LARGE LOBBY AND POOL TABLES.

BALBOA HOTEL 1221 W. 7TH ST. DU. 2060. $4-WK., UP, WITH BATH, $7, WK. UP. $30 MO. AND UP. NICE COSY APTS.

VILLAGE INN, HOLLYWOOD. New. Every room with bath. $2 & up. Weekly rates on request. Free garage to transients. 5724 SUNSET BLVD. HO. 4733.

$5 & $6. $7 UP WITH BATH. NEW HOTEL ATLAS NEW 123 SO. FREMONT. TR. 1024.

TO LET—ROOMS—
And Board

COUPLE DESIRING IDEAL ACCOMMODATIONS WITH BOARD CAN HAVE SUITE IN LOVELY PRIVATE HOME. BEAUTIFUL SURROUNDINGS. CALL 766561.

WILSHIRE dist., close in, L car, delightful double front rm., twin beds, cont. hot water, best meals. Furnace heat. $50 mo. DU. 8205. 1041 Elden ave.

NICELY furn. fr. rm., twin beds, excl. meals, also rm. & priv. bath for 2 boys. $10.50 wk. Pkg. space, continuous hot water. 1409 ARAPAHOE, off Pico.

TO LET—Room and board with private tile bath & shower, home cooking. 502 S. HARVARD. WA. 8266.

$9 WK., 1508 REID ST., near 16th and Vermont. Attractive rms., excellent meals, fam. style. Gar., pk. spc. BE. 0224.

WEST ADAMS, 832. Large sunny rooms on 2nd & 3rd floor, beautiful home, fine table board. Close in. BEacon 4089.

LOVELY rm. in my Wilshire home for 1 or 2 young men, excellent meals, reas. S car. 219 S. NORMANDIE. WA. 4629.

$10 PER week. Large rooms with board. Lovely home. Also parking space. GA. 2675. V and W car lines.

ROOM and board in nice home, for business people, nr. Pico. 1215 S. NORTON AVE. 768-296.

ROOM and board, private family. Two young ladies. South Normandie, convenient Adams & Washington cars. BEacon 6180.

$9 PRIVATE first-class, extra accessible, references exchanged, box lunches. 1137 N. MADISON. 593785.

BEAUTIFUL large room for young married couple or 2 girls, excellent meals. Reas. Close in. 1346 S. WESTLAKE. BE. 5708.

A COMFORTABLE Christian home for semi-invalid or elderly person, excellent food and care. DU. 0679.

$10 UP—DIXIE LODGE, Alvarado, 1135 S.—Good loc., lovely home and surr. exc. meals. Best single beds. L or P car.

LARGE nicely furn. rm., twin beds, priv. lav., ex. meals. Lovely Westlake home. Every conven. Reas. 833 Beacon. 52815.

ATTENTION, tourists! Beautiful rooms, priv. baths, excellent board. IDYLLWILD INN. 4972 Pasadena ave. Ph. GA. 5785.

VERY nice Wilshire home, pleasant rooms, excellent meals, dancing. A real home for young people only. 923 S. HARVARD.

LARGE room, suit. for 2 men, home cooking. $9.50 wk. 409 S. Commonwealth. DU. 2722.

ROOM, MEALS IF DESIRED, IN A REAL HOME. CLOSE TO 2 CAR LINES & BUS. HO. 7355.

$10 PER WEEK, board and room, with Holland family. 281 E. Santa Barbara. HU. 6848-J.

LARGE front room, suitable, for 2, with board, near S car. GL. 2882.

BOARD & ROOM FOR YOUNG MEN. EXCL. RES. NR. AMBASS. 744 S. CATALINA.

MANHATTAN, 1525 S., sunny rms. & baths. Splendid loc. First-class board. 762-405.

SINGLE & double rooms, good board, rates reasonable. 52132. 850 S. ALVARADO.

MIRAMAR TERRACE. Rates $12 & $15 per week for room and 2 meals. Chicken dinner every Sunday. Have 100 newly furnished rooms with continuous water. Have billiards, cards, dancing, laundry, with electric washer and everything to make a home for young business people. All eggs, milk, cream and poultry come from our own ranch. Take W. Sixth st. car marked D; get off at Miramar & Bonnie Brae, 4th house west. 2000 MIRAMAR ST. DU. 4813.

KNOLLSHIRE MANOR. $10 per week. 427 S. Westlake. Beautiful room for two in the heart of fashionable residential district. Phonograph, piano, radio, tennis court, large dancing floor. Free parking space. Two meals daily including Sunday. Ph. WA. 0672. C, D, R and H cars.

$40 TO $60. Beautiful Wilshire home, furn. in overstuffed. Music, dancing, entertainment. Filet mignon and chicken dinners weekly, with this 4 veg., salads, dessert, each meal. Those appreciating cultural environment are welcome. 616 S. SERRANO, 15 min. from town. R car. Phone.

ESPECIALLY ATTRACTIVE SUNNY ROOM ADJACENT TO BATH, PRIV. COMFORTABLE HOME. BLK. WEST OF AMBASSADOR HOTEL. HOME COOKING AND HOME ATMOSPHERE. 750 IROLO. DR. 0427.

"$11.50 & $12.50" Palatial Mansion Family Hotel for 50 business people who desire an atmosphere that creates comfort, rest and sociability. Wonderful food. 12 min. downtown. 1019 BEACON ST. L car. DR. 5341.

REAL home for your aged father or mother, nurses' cheerful home, kindness, good care, assured. Nourishing food, pleasure, radio, reas. BEacon 9334. 1163 W. 24th.

THE EDNA LOUISE has lovely large room for 1, 2 or 3 persons, reasonable. A real home and food you will relish. 970 MENLO AVE. DU. 8713.

HOLLYWOOD Delightful front rooms, private baths. Excellent food, ideal home environment. 5956 HOLLYWOOD BLVD. HO. 7975.

$10.50, 309 S. VIRGIL, beautiful front rm., twin beds, large closet and dressing rm., adjoining bath. Close in, rear. Parking space. DU. 5366.

ATTRACTIVE home, 10 mi. from downtown, young woman wishes to share pleasant apt., serve 2 meals to bus. girl. DR. 9900, Apt. 7.

939 S. WESTMORELAND AVE., delicious American and Spanish dinners, $1; home cooking. Lovely single and double rms. Exceptionally comfortable beds. DU. 9602.

DBLE. & sgle. room, twin beds, furnace heat, excellent meals, close to P & L cars. Reas. 1243 S. WESTLAKE. BE. 6357.

CANTERBURY INN, amid spac. grounds, furn. for most fastidious, by day, wk., mo., dble. priv. bath, sgle. Home cook. Beaut. served. Gar. 946 S. Westlk. FI. 4520.

WESTLAKE dist., $10 up, lovely single room, also 2nd floor rm., shower, all newly furnished, excellent meals, near cars. 958 S. ALVARADO. 51043.

ROOMS newly decorated, excellent meals, close in, 1004 ELDEN. DU. 8168.

CONGENIAL home for those interested in Christian Science. BE. 0496.

LOVELY accommodations in my W. Adams home. 2633 S. HOOVER. BE. 5820.

966 ARAPAHOE, front rm., run. water, 2 or 3 people. Excel. meals. DU. 8347.

$10 WK. Large airy rms., home cook. mix. fam. style, parking. 615 S. Westmoreland.

ROOM AND BOARD IN PRIVATE HOME. DUnkirk 7014.

$10 WK., room and board. Gent pref. Priv. family. 209 E. 53RD ST. H car.

$8 UP, singles and doubles with excellent food. L car. 2302 W. 10TH ST.

$9.50, RM. & bd. Lunches packed. Pk. sp. Nr. R, M, F, E & O cars. 243 E. Adams.

LGE. sunny rm., suit. 2 or 3. Best of meals. $9 & $9.50. 1646 SHATTO ST.

KIND care, beautiful place, elderly, retired gentleman, perm. 112 E. AVE. 41.

Rooms and Board for Children

5863 ANGELES MESA DR. Have a wonderful system of feeding and training bottle babies under year old. UN. 1044.

LITTLE girl to board in priv. home, beaut. yard, no other children. AX. 2018.

BOARD for 1 or 2 children, rm. for parent, nr. 23rd st. 2820 Sears st. BE. 7774.

PETER PAN boarding home. Kindergarten week end. 439 N. Alta Vista. WH. 6588.

1 OR 2 SMALL CHILDREN, NICE CATHOLIC HOME, NR. SCHOOL. GA. 3112.

BERENDO, 1216 N. Home for boys, 4 to 7, with parents, near school. 599267.

TO LET—HOUSEKEEPING
Rooms

2 VERY large furnished rms., gar., bath, lights, gas and phone included. $40. Pets or children welcome, school in sight of house, car ½ blk. Out W. Pico to 1549 DUNSMUIR. WH. 4698.

PATTERSON HOTEL, 316 CLAY. $5 up. Rooms with or without light housekeeping. Cont. hot water, steam heat, elevator. 317 S. HILL.

$15 & $20 housekeeping rm., firepl., everything incl. P car, off at Magnolia. 2215 W. 15TH ST.

$7-$7.50, CLOSE in, off W. 7th st., sunny rm., bath & kitch. 735 STEWART ST. 53544.

$3-$5, rooms, gas & light furn., S. & H. car lines, parking space. 360 E. 35TH ST.

PLEASANT rm., in priv. home, for lady, emp., $17. 4212 Budlong. Ph. UN. 7676.

$7 WK. 1st floor front apt., 2 rms., bath, pr. en., pkg. 1548 Bonsallo, 3 bl. W. Fig.

NICE rm. & kitchnt. furn. comp. Also fr. rm. Reas. Ph. 52816. 1044 GRATTAN.

$25, RM. & kitchenette, 2 ladies or couple. No other rmers. 725 N. Harvard. HE. 1764.

$3 TO $5 WK. LIGHT AND GAS FURN. BEST LOC. L. A. 715 E. ADAMS.

LOVELY front suite, adults, garage, near Adams car. 2197 W. 25TH ST.

$5, $7, NICE lg. frt. hskpg. rms. also slp. pch., $3. Gar. or free park. 1500 W. 20th.

$25 MO. Clean front 2-rm. apt. & court, fine location. Gar. extra. 1238 W. 23rd st.

$7 WK., 2 desirable, quiet rms., also dbl., fine loc., nr. W car. 2255 Crenshaw Blvd.

$20 MO., for 2, lge. airy rm., neatly fur. 876 W. 43RD ST. M & F car.

2 RMS., cozy, everything furn., $28. Gar. ex. 198 W. 43rd Pl. M, O & V cars.

PLEASANT RM. & kitch. adj. bath, comp. fur. U car. Reas. 949 W. 37 Dr. BE. 9749.

CENTRAL Hollywood, 3-rm. furn. apt. $35. 1247 ORANGE DR. HO. 6683.

TO LET—APARTMENTS—
Furnished

$45. FORTUNA $50 Only two ultra-modern singles available, one of downtown's best apts. One S.W. cor. exposure. Beautiful home surroundings, 4 blks. west of Figueroa, off Pico.

THE BRITTANY 427 SOUTH NORMANDIE. LGE. SGL. & DBL. APTS. BEAUT. FURN. IN EXCLUSIVE RESIDENTIAL DIST. NR. AMBAS. HOTEL. SERV. & GAR. FI. 3564.

$45 UP. BEAUTIFUL FURNISHED APTS. Roof garden, complete janitor service, friendly management, choice location, close to Westlake and Lafayette Parks. 676 S. RAMPART BLVD. DU. 3638.

$50 UP. EARLHAM MANOR BEAUTIFULLY FURN. SINGLE APTS. COMPLETE SERV., NR. WESTLAKE PK. 721 S. BONNIE BRAE. FI. 1250.

CAMBRIA UNION APTS. DR. 2445. 728 S. Union. Rooms $25, apts. $35 up. Also weekly rates, large, comfortable, all outside, close in, beautiful grounds.

4 LARGE ROOMS and entry hall, completely furnished, sleeping accommodations for four, steam heat, service very reasonable rent. 620 S. CORONADO.

ARE you looking for a real home? Brand new singles. The place of courtesy and service. Reasonable. 6384 FOUNTAIN. HOlly. 5684.

NEW Olive Hill Apts., 4671 HOLLYWOOD BLVD., new, furnished singles, phones, lights, gas, hot water and service free. Low rates. OLympia 1368.

$40, $45 & $50. SIERRA VISTA APTS. Singles, beautifully furnished, near Western and Santa Monica. 5426 SIERRA VISTA ST. Ph. GR. 6550. Mrs. Benedict.

HURRY! Single apts., $35; doubles, $55. Private bath, walking distance. MAGNOLIA APTS., 1010 W. 3RD ST.

THE BURLINGTON Beaut. furnished apts., Westlake dist., large lobby, ballroom, steam heat. 9TH AND BURLINGTON. DR. 0497.

HARMER ARMS APTS. 621 S. BURLINGTON. Quiet, sunny apts., free radio entertainment in each apt. Excellent service.

NEW NORMANDIE APTS., now open, large singles, finest in L. A. Free pkg., gara. $40 & $45. Cor. W. 11th & Normandie. L car.

FREE RENT—For 1 month on 6-mo. lease, large singles. Beaut. furn., Westlake dist. Reas. 1231 W. 4TH ST.

NEW BENTOLA APTS. REDUCED RATES. 6768 LEXINGTON, COR. HIGHLAND. Investigate these values. GR. 0651.

CHANDLER APTS. 1211 W. 11TH ST. Single apts. and rooms, overstuffed furn. Modern. Janitor serv. Close in. Reas.

NEWLY FURNISHED 2 & 3 rms., sunny apts., garages, large yard, responsible adults. 767-398. 1714 S. ARDMORE.

SINGLE & DOUBLE APTS. FURNISHED & UNFURNISHED STRICTLY MODERN. 5323 MONROE ST. HOlly. 3760.

3 RMS., 2 BEDS, UP-TO-DATE APT. 2815 W. 12TH, CORNER ELDEN. BEacon 8496.

SINGLE & DOUBLE, MODERN, FURNISHED COMPLETE. $30, $40. U CAR. 1021 W. 82ND STREET.

626 S. CATALINA, DESIRABLE 2 RMS. WITH SLEEP. PORCH, NEAR AMBASSADOR. GAS, LIGHTS, GAR. INCLUDED.

$35. COMMODORE ARMS. Everything included, showers, S & H cars. 201 S. BERENDO. WA. 0647.

COMPLETELY furn., new single apts. $30 & $35. 6013-19 Pasadena ave.

BEAUTIFUL single furnished apt., garage, 2 car lines. 4506 Pasadena av. GA. 8307.

AMBASSADOR DISTRICT. THELMA ELIZABETH APTS. 233 S. KENMORE. BEAUTIFULLY FURNISHED INCLUDING MOHAIR OVERSTUFF, RADIO IN EACH ROOM, ALSO A BEAUTIFUL RECEPTION & BALLROOM FOR THE CONVENIENCE OF OUR GUESTS. REASONABLE RATES, INCLUDING GAS, ELEC., LAUNDRY & MAID SERVICE. INSPECTION INVITED. MRS. WM. BARNABY, MGR. PHONE WAshington 1886.

JUST OPENING LENTZ APTS., 836 SO. HARVARD BL. Miss Agnes E. Green, Manager. Individually distinctive homes, complete in every detail, well arranged and each with a separate dinette. Bachelors' apts., richly furnished, twin beds, shower, each unit has radio, social room, pool table and roof garden.

NEW CUMMINGS APTS. HOTEL. SPACIOUS 2 COR. SINGLES & DOUBLES NOW AVAILABLE. ROOMS MEASURING 18x27. A REAL HOME. CLOSE IN. MAID & JANITOR SERVICE. IF YOU APPRECIATE REFINED ATMOSPHERE AMONG LOVELY PEOPLE, MAKE YOUR HOME HERE. ANY W. 7TH CAR WILL BRING YOU TO 1348 INGRAHAM, COR. VALENCIA. PHONE 554715.

HOLLYWOOD

HILLVIEW APARTMENTS, 6533 HOLLYWOOD BLVD. CORNER HUDSON. Single, double and 4 room apts., newly furn. and decorated, piano, radios, steam heat, 24-hour switchboard service, gas, lights, furn., daily maid service. $75 & up.

PRINCE RUPERT APARTMENT HOTEL. NEW AND ELEGANTLY FURNISHED. LOCATED CLOSE IN. DAILY AND WEEKLY RATES. REASONABLE MAID SERVICE. TOURISTS GIVEN SPECIAL ATTENTION. ALL NIGHT SERVICE. INGRAHAM, CORNER WITMER. DRexel 5800.

BRUSSELS ARMS. 247 S. ALEXANDRIA AVE. S CAR. 2 blks. N. Ambassador Hotel. BRAND NEW SINGLES AND DOUBLES. TWIN AND DOUBLE BEDS. Hand decorated walls. Most beautiful apartments in the city. Very reas. rates. WA. 5389.

BEAUTIFUL NEW SINGLES Beautifully furnished apts. include living rm., dressing rm., bathroom with shower, kitchen & din. alcove. Rents reasonable.

NORMANDIE ARMS APTS. 4530 S. NORMANDIE.

SEVILLA APTS. 1 block from 6th and Western. Exclusive Wilshire District. New, spacious singles, dressing rooms, breakfast room, incl. light, gas, phone. Attractive weekly and monthly rates. 539 S. MANHATTAN PL. FI. 4255.

HANFORD APARTMENTS 462 SOUTH CORONADO ST., NEAR WESTLAKE PARK. $50 PER MONTH, INCLUDING WEEKLY SERVICE, GAS, ELECTRICITY AND TELEPHONE WITHOUT ADDITIONAL CHARGE.

THE REGAL APTS. New doubles and one single. The best arranged and most complete apts. in this exclusive high-class district. Double has bedroom and extra bed. Many large closets, best of service. FI. 2300. 3330 SAN MARINO ST.

FRANCONIA APTS. Coronado and Sixth. In the beautiful Wilshire district. New elegantly furnished, high class doubles, singles and hotel rooms. Everything furnished. Steam heat.

SILVER LAKE DIST. New single apt., Tiffany walls, tile bath & sink, shower, auto water heater, gas furnace, cedar closets, separate entrance. Beautiful attractive grounds, sightly. $25. 2321 LOMA VISTA PL. Edendale car. DR. 3673.

L. A.'s FINEST, $45 Beautifully furnished, every convenience, new, strictly mod. Free ph., service, and parking. "KANSAS ARMS." 4215 Kansas ave., at 42nd off Vermont at Manual Arts High.

$50 UP. JENSEN APTS. $50 UP. ALL CONVENIENCES. Singles & doubles, everything new, 12 minutes from Broadway. 1706 SUNSET BLVD.

ELEANOR MARIE APTS. 544 N. HELIOTROPE DR. Very desirable singles, reas. H car.

$45 UP. PENOBSCOT APTS. $45 UP. The best arranged large singles. Dressing rooms, large closets, breakfast nook, garage. U car. 603 S. BERENDO. WA. 3538.

$75, HAZEL APTS., HOLLYWOOD. 4 rooms, tile bath and shower, completely furnished, exclusive surroundings. Telephone, lights and gas furnished. 1608 1-4 N. HOBART BLVD. HO. 8905.

$50, BLK. N. WESTLAKE PK., $50. Attract. furn. apt., 2 lg. closets, screened porch, light, gas, phone, incl., business people. 442 S. LAKE. 52650.

SORRENTO GARDENS New single and double apts. in Hollywood's finest garden. Private entrances. 1622 N. SERRANO. GR. 6091.

$40 UP, new beaut. large single apts., elegantly furn. Cor. 18th & Bonnie Brae. 1 blk. from Washington st. 3 car lines. 10 min. to town. Direct ph. BE. 7208.

BABETTE APTS. Singles, $35; doubles, $50; weekly or monthly rates. Children welcome. Walking dist. 1320 W. 5TH ST. D CAR.

LENORE APTS. 316 S. BERENDO ST. Attractive large singles, $40 up. DIRECT PHONES. 2 CAR.

$5 WK. UP. JUST OPEN under new management, strictly mod., newly renovated, sgl. & dbl. apts., best car service in city. Also furn. rms. 3300 S. MAIN.

$50 UP. NORMA APTS. HOLLYWOOD. 1831 N. NORMANDIE, COR. FRANKLIN. Large singles and dbles. Nicely furn. Phone, gas, lights, service. OL. 8818.

STRIKER APTS. Modern brick bldg., steam heat, downtown, all outside apts., hotel service. Only $40. 454 S. FIGUEROA.

SPACIOUS SINGLES & DOUBLES, unit heat, tel., gar., high, close in, adults. Gentiles. D or I car. 201 S. BONNIE BRAE.

WESTMORELAND ARMS APARTMENTS 8TH AND WESTMORELAND. NEW, beautif. furn. singles & doubles.

$55—AMBASSADOR GARDENS APTS. 609 S. NORMANDIE. DUnkirk 5481. Elec., gas, laundry, maid service, $55.

ASTORIA APARTMENT HOTEL. 248 So. Olive. TRinity 4436. Single apts. $30 up. In center of city.

$25 AND UP. LA BELLE APTS. 2 BLOCKS FROM PERSHING SQUARE. SINGLE APTS. 430 W. 4TH ST.

FOWLER APTS 1110 W. WASH. 5 & 3-rm. apts., lge. closets, steam heat, indiv. verandas. Reas. furn. & unf.

THE ST. ARTHUR APTS., 2014 W. 8th st. Courteously answer phone inquiries regarding singles & doubles. DU. 5221.

LAKE ARMS APT. JUST LIKE HOME—Sing. & dbl. 906 S. Normandie, 9th & 10th car lines. Attractive prices.

VASSAR ARMS, 4th at Coronado. DR. 8115. New bldg., beautifully front singles, o'stuffed furn., $55, including light & gas.

SUNNY rm. with home privilege for business lady, in lady's own home, block Westlake Park. 461 S. LAKE ST. DU. 6682.

$50-$55—ARDMORE ARMS. Beautiful mod. dbles., gar., nr. schools, jan. serv., wkly. or mo. rates. L car. 985 S. ARDMORE.

WESTMORELAND Gardens. Very choice apts. Best loc., large, sunny singles, dbls. with sep. bedrms. 535 S. Westmoreland.

ALHAMBRA APTS. 323 N. BROADWAY. Large sunny modern, piano, phone, gas, elect. Service included. $25 per mo. up.

$35 TO $45. 144 N. NEW HAMPSHIRE. HAMPSHIRE ARMS APTS. Singles, $37.50 & $45. Hotel rms. $35.

$40, $45 HOBART ARMS. Hollywood, new bldg., o'stuffed furn., up-to-date. 712 N. Hobart Blvd. HO. 3140.

EXQUISITE cor. dbl., pchs., palms, nr. Westlake & 7th. Ref. surroundings. 630 S. Bonnie Brae. DR. 5900. Steam heated.

FORMOSA APTS. AND COTTAGES. SUMMER RATES. 7139 HOLLYWOOD BLVD. GRanite 1281.

OLIVER APTS.—Clean light singles and doubles. Near Westlake Park. $30 up. Hotel rms., $20 to $25. 730 Beacon st.

$35 UP—FINKLE ARMS. Attractive, nicely furn., single, double walk. dist., wkly., mo. 912 S. FIGUEROA.

$40—1471 W. 29TH ST., nr. Vermont. Lge. 3-rm., nicely furn., private bath; 1st floor; also nice front sgl., $15 per mo.

$30, FURN. BUNG. APT., SUITABLE FOR BUS. PEOPLE. 1619 WILSHIRE BLVD.

LADIES only, cozy singles, $25 & $35 per mo. 645 N. Heliotrope Dr. HO. 1719.

HOTEL Richelieu and apt., hill top, ideal for bus. people. 142 S. GRAND.

LADY will share her attr. apt. with business girl; piano, kitchen priv. 74986.

DAVENPORT APTS., 721 S. Westlake, nr. 7th. Attractive singles, dbls. $35 & $55.

DU VAL APTS., 437 Witmer. New single apts., $30 up, walking distance D car.

$30 UP. Close in, newly decorated, steam heat. Empress. 1337 Shatto st. DR. 5909.

MIDWICK APTS., 809 W. 23RD ST. NEW, MODERN, SINGLE, SUNNY COR.

FOR RENT, BEAUTIFULLY FURNISHED single & double apts., 2801 FRANCIS AV.

2422 1-4 S. HOPE. SINGLE, DOUBLE, GOOD QUIET LOCATION M & J CARS.

$35 UP. New, sunny sgls., all mod., conv., close in. D car. 526 S. UNION AVE.

$32.50, HALE APTS. 1414 W. 10TH ST. Attractive modern singles. Steam heat.

DBLE. apts., bedrm., & full size, built-in beds. Nicely furn. $40. 719 W. 47.

3 RMS. & BATH, $40, OR LADY TO SHARE APT. $20. 2273 W. 24TH ST.

DOUBLE APT., INC. GAS, LIGHT, VERY REAS. P CAR. 1400 ARAPAHOE.

$20 TO $45. Sgls., dbls. & rms. Montalvo Apts., 682 Kip st. Blk. W. Fig., off 7.

$30 OR $35 mo., 3rm. apt., furn. or unfurn. 145 EAST 52ND ST. M or H car.

TO LET—APARTMENTS—Furnished

YOU STILL HAVE A CHANCE TO LOCATE FOR THE WINTER AT REDUCED RATES.

FEATURING EVERYTHING MODERN.

STEAM HEAT AND HOT WATER AT ALL HOURS.

PRIVATE GARAGES.

DOUBLE AND TWIN BEDS OF BOTH WALL AND UPRIGHT TYPE.

IRVING APARTMENTS, 608 SOUTH WESTLAKE AVENUE.

BIG REDUCTION IN RATES

at

"NOTTINGHAM LANE APTS. "A BIT OF OL' ENGLAND" in HOLLYWOOD.

We have just greatly reduced the rates of our magnificent four room individual furnished home.

Complete service is maintained.

1002 N. MARIPOSA ST. Tel. 656-893. 1 blk. South of Santa Monica Blvd.

NEW APARTMENTS.

BEAUTIFUL SINGLES.

Beautifully furnished, single apts. include living room, dressing room, bathroom, including shower, kitchen and dining service. Rents reasonable.

NORMANDIE ARMS APTS., 4830 South Normandie.

HOLLYWOOD.

BEAUTIFUL MORGAN PLACE.

New single and double apts. Steam heat, phones, maid service, quiet and refined. Each apartment is a beautiful home. SINGLES, $50 UP.

DEVONSHIRE HOUSE APTS., 1740 Morgan Place. HE. 7802.

HOLLYWOOD

SOMERSET APTS.

Cor. Franklin & Gower. HEmp. 4101. Beautiful, single and double apts. Bed, light, gas and weekly maid service. Night & day switchboard. $70 up. No objection to children.

THE KENDIS HOTEL APTS. Elegant and homelike apts. Twin beds, steam heat. 24 hour service. From $50 up. We have our own private garage. Call and see us today. 1710 W. 6TH ST. Taft 2 D car.

THE TRAFMORE, 223 S. RAMPART BLVD. Beautifully furnished singles and doubles. Just completed. All modern conveniences. Steam heat; elevator, daily maid service; Frigidaire and radio connections in all apartments. $100 to $225.

COZY INDIVIDUAL HOMES.

IN HOLLYWOOD

For rent, new single apartments, every modern convenience, including telephone, grand piano, electric washing machine, ironing machine. Roof garden and parking space. 1% in Hollywood, $45-$60. 1648 NO. KINGSLEY DR.

HOLLY ARMS—HOLLYWOOD. 1617 IVAR ST.

1½ block north of Hollywood Blvd. in the exclusive Ivar Hill district. Refined, quiet, everything to be desired. $60 AND UP.

Light, gas, gate, phone & laundry incl.

OREGON APTS. 858 N. VERMONT AVE. WA. 6838.

Before leasing for the winter inspect these new modern, beautifully furn. apts. Rates $40 month.

BROWNLEIGH APTS., MA. 9646. 1020 St. Paul st. D car. Level white house, modern and bath steam heated, filled with sunshine away from auto and dust. Easily accessible to church, theatre and shopping district. COME AND SEE.

NEW HOLLYWOOD NEW VAN CARLTON APTS. 7220 VINE, 1 BK. south Hollywood Blvd. Exclusive, single, semi-single and bath apartments. CARPETED BREAKFAST ROOMS. AN EXCLUSIVE AND REFINED HOME. PRICED AT VERY REASONABLE.

MONT FRANCIS APTS. 2821 FRANCIS AVE., between 6th and 8th sts., off Vermont Ave. N car. $40 a mo. NEW, ATTRACTIVE SINGLE APT., well furnished; gas for cooking and closet space. Phone DR. 1221.

JUNIOR APTS. 540 S. GRAMERCY PLACE. WILSHIRE'S MOST EXCLUSIVE RESIDENTIAL DISTRICT. DALE ANN REG. BEDDING. TWIN BEDS. LUXURIOUS SURROUNDINGS. DAILY MAID SERVICE.

1420 ALVARADO TERRACE. NEW MEDLEY APTS. OPPOSITE FIRST C. S. CHURCH. Beautiful sunny double apts., 2 bedrooms. ONE LARGE CORNER SINGLE. GARAGE. REDUCED RATES.

INEL. DAILY MAID SERV. $45. HOLLYWOOD, NO. 2 BUNGALOWS. 1207 NORTH GRACE DRIVE. Exquisite furn. lanais, shower; all district, free phone service, close to cars. Inspection invited. Apply HE. 8181.

MAGNUS APARTMENTS, 727 S. CORONADO. Direct Bake. EXCLUSIVE WESTLAKE DISTRICT. NEW, ATTRACTIVE, LUXURIOUS APTS. DOUBLES. MAID AND JANITOR SERVICE. $45 UP. TOURISTS WELCOME. 3 CAR.

THE HUB OF HOLLYWOOD. BRIGHT CHEERFUL NEWLY REMODELED FURNISHED APTS. 1 BLK. FROM GRAUMAN'S THEATRE. REDUCED RATES. 1520 CAHUENGA BLVD. PLACE. HE. 4268.

BRAND NEW

ARLEN APTS., 5th. N. Wilcox Park. Front cor. Singles, elegant and complete. Reasonable. 416 S. GRAND VIEW.

FOR RENT—SINGLE FURN. APT. Best value in Hollywood. Phone and everything; convenient to shops and amusements. Phone 1% blocks S. of Hollywood Blvd. and Highland ave. at 6744 FRANKLIN PLACE. Phone GR. 1725.

STANGE APTS. NEW BRICK BLDG. STEAM HEAT. Choice cor. SINGLES & to let. Tile bath, Sat. springs, direct phone, elevator. Walk. Dist. 831 S. WITMER. C & D cars.

THE CHATEAU, 100 N. KENMORE Wash. 1911. Completely furn. apts. in Dutchian with Beat beds and 2 baths. Beautiful grounds, garage. Rates reasonable.

$45—WILSHIRE BEST—$45. Wee, modern, 2-3. free Mosling lock-in, basement. Wilshire Arms, 501 S. Reno, between Occidental and Rimpau. H car. FI. 2266.

WILSHIRE DIST. NEW OVERLAND APARTMENTS, 1515 WILSHIRE BLVD. Desirable singles, doubles, beautifully furn., rent rates; walk dist. DR. 1462.

Grand at Fourth—On the hill. BERKELEY. Beautiful singles and doubles, 1 blk from Bullocks. 2 blks. from Broadway. RATES REASONABLE.

CHEVY CHASE APTS. NEWLY REMODELED—SUNSHINE. 1427 ACACIA AVE. Phone GR. 7019 C car. PHONE DR. 7019

$30, $35—Monthly rentals for comfortable furnished apartments, 5 minutes from business district. NEVADA APTS., 1401 Winfield near Vale. Phone Whitmore 1868.

EL MIRADERO APARTMENTS, 2424 FRANKLIN AVE., HOLLYWOOD. New, modern, desirable. Quiet, refined neighborhood. 1 beautiful double, 8 adults.

MONTCLAIR APTS. 2007 OCEAN VIEW. Beautifully located, newly redecorated, unfurnished, large living room, bed, kitchen, bath. $40 mo.

$30—RENT furn. apt. in Hollywood, just built, private outside entrance, tub, ph. Gar. 2003 HILLHURST AV. 397-2863

$45. LE PERE APTS. $45. 138 N. Heliotrope Drive. Beautiful large double. Southern exposure. H car.

$50 PER week strictly modern apartments. Two blocks Wrigley's. Special monthly rates. 1040 ISABEL ST.

SONTONIA APTS., NEW BRICK BLDG. Double & singles, newly furn. Near S. & D cars. 312 S. BONNIE BRAE. DU. 9100

MARY ELLEN APTS. ATTRACTIVE APTS. FOR LADIES. SINGLES. 527 W. 46TH ST., OFF FIGUEROA.

$5 UP. LA RAE APARTMENTS. Dr. SINGABLE DOUBLES AND SINGLES. 2949 SAN MARINO. DR. 6162.

LA BERTHA APTS. Single apts. by day, wk. or month. 24-hr. service. 946 S. OXFORD. DU. 2902

$50 UP. JONETH APTS. WA. 0447. Excellent apartments & fine location. Just think! $50. 357 S. BERENDO ST.

$50 UP. WESTCOURT APTS. STEAM HEAT. 1047 S. WESTLAKE AVE.

$30. 2 & 3 RM. apts. everything furnished. 1 block to car. 2 blks. to school. 1 block to store. 1 block to park. 1 block to bus. 1 block to WOODLAWN. AX. 8717

HOLLYWOOD, Isabella sunny single apt. for gent. $7.50. 7411 HAWTHORNE. GR. 6778.

4 RMS., completely furn., lights, ph. gar. $30. 924 EUCLID AVE. AX. 0625.

$30—1317 Bonsall Blvd., single apt., also 3 rm. furn., dressing-rm. Priv. bath.

TO LET—APARTMENTS—Furnished

MOST UNUSUAL $45.00 AND UP

PALATIAL FRANSESCA APARTMENTS JUST COMPLETED. JANITOR & MAID SERVICE. CENTRALLY LOCATED ON BEAUTIFUL SANTA BARBARA. ARTISTICALLY FURNISHED SINGLES. 20 MIN. ON STREET CAR TO BUSINESS DISTRICT.

FRANSESCA APARTMENTS. 1131 W. SANTA BARBARA. PH. VE. 0879. THERE WON'T LAST. MAKE YOUR SELECTIONS NOW.

BACHELORS.

Ideal single apt. with twin wall beds. SUITABLE FOR TWO MEN. Daily maid service. Large gas, phone and laundry. $40. HERVIG APTS. 1439 N. Kingsley Dr. HO. 7019.

$45 UP.

BEAUTIFULLY FURNISHED SINGLES. NEW MARLYN APTS. 5528 Fedora st. Nr. 8th. N car. 1 block Ambassador Hotel.

$55—3 SUNNY ROOMS AND BATH. F CAR. 7th. 8848. 122 W. SLAUSON.

$45—3 LARGE sunny rms. & bath. Mod. 1018 W. 36TH PLACE. 3 doors 0847.

BEAUT. LARGE & SUNNY 4 ROOMS, ONLY $25 MO. SEE THIS. 132 E. 29TH ST.

DOWNTOWN SINGLE APTS., $35 UP. 447 S. GRAND AVE.

$25. DANDY 2-rm. upper, close in, newly decorated. 1260 IONIA ST. CR. 8768.

TO LET—APARTMENTS—Unfurnished

$45 & UP SINGLES. DR. 7704.

NORTH AND SOUTH HALL APTS. 417 SO. RAMPART

New building in exclusive Wilshire dist., by Lafayette Park. Kitchens and Breakfast rooms, wall bed, H CAR AND BUS TO THE DOOR.

ATTRACTIVE 5-room corner apt., large living-room, extra bed, kitchen, breakfast nook and bathroom. Rents large closet room. 2143 W. 37TH ST., Apt. 104. Phone 59934.

3 LARGE SUNNY front rms., entrance to each rm. Private hall. 2 baths each. Ideal dining apt. $45 & $55. BERKSHIRE APTS., cor. 8th and Hixel. Phone 536654.

BELMONT SQUARE APTS. 214 COLUMBIA PLACE. PHONE 82004. Latest features. Priv. phones. Jan. serv.

UNFURNISHED studio apt., for woman painter or author. Call at room, CHELSEA STUDIOS, 318 N. Grand.

$65—NEW Wilshire, 3-rm. apts., ige. 2 living rms., bedroom, extra bed, priv. ent. Unit 4. 6 apt. 213 S. CATALINA.

3 Lg. RMS., NEW, BRK. BK. HOT WTR. FLR. LAUN. $30. GAS NR. BUS & CAR. 1250 W. 29TH ST.

$33 INC. gar., 2 large rms. in new bldg., dress.-rm., tiled bath, block, latest built-in features. 2021 MARATHON. 390727.

3-RM. beaut. p'tufed, pb. in., str., tiled, nr. Santa Monica & 1060 N. Ardmore.

SINGLE & DOUBLE APTS. Strictly mod. $5328 Fedora st. Nr. Wooden. Holly. mod.

4 & 5 RMS., steam heat, janitor service. 926 S. Westmoreland. DU. 8228.

NEW and modern single apts., $20 mo. Apply 1415 S. MARENGO ST., Alhambra.

PATIO ANDALUSIA. 2 & 3-rm. Wilshire suites, $30 to $45. Gar. Adults. WA. 7110

3-RM. NEW, MODERN APT., $30. Adults, phone and bell. No. Holly. mod. Gla. 8746.

5-RM. apt., every convenience, tile bath, $30 mo., 8 car. 4567 S. PARK AVE.

BEAUT. 4-rm. apt., mod., beaut. grounds, must be seen to be appreciated. GR. 7982.

1316 S. GRAMERCY PL., delightful lge. living-rm., real firepl. built-ins. 72206.

TO LET—FLATS—Furnished

West and Northwest

6 SPACIOUS RMS., ELEGANTLY FURNISHED, MAID SERVICE, GAR. MUST BE SEEN TO BE APPRECIATED. HEART OF WILSHIRE DIST. S. KENMORE.

6 RMS., 2 baths, beautifully furn., $200. 620 S. MANHATTAN. Phone for appt. WA. 9687.

6 RMS., $75, entire upper floor, 3d. cld. 2 bdrms., piano, lib. to 6th. Hoover School. 1141 Wakefield Ave. WH. 8060.

6-RM. flat, 2 baths, beautifully furn., Grammercy Pl. nr. 6th st. Ft. 8241; 6 rms. inc.

5 RMS., 3 sunporches, overstuffed, 2 real bedrms., phone, gar., janitor service if cnt. quiet, refined adults. No pets. Available 1st prox. Apply on premises 10 to 1, 334 S. VENDOME. GA. 6425, after 7 p.m.

5 ROOMS, exceptionally nice, completely furnished, 2 bedrooms, block to P.E. 16th & Vermont cars. Reasonable to permanent tenant. Call 2910 SAN MARINO ST. DR. 7349.

5 RMS., nothing cheap etc. price, $65. New p'stuffed mah., Wilton rugs. 2 beds, 2 bedrms., extra bed, tile bath, ample clos. at space. Owner's house. Real to disc. 2908-A KENWOOD AVE. Ft. 70282.

5 RMS. $37.50. 1 VERMONT. Choice location for lower flat; sinks, homelike, ideal location for business people. Furnace. DR. 7125.

5 RMS., completely furnished, upper flat, ideal location, $110. 1 DE LONGPRE. Just off Western. Owner on premises. Open 1-5.

5-ROOM beautifully furnished flat, oriental rugs, Chinese, lined. Adults, Garage. Fine selection. 1 block south of Sunset. Call 2910 SAN MARINO ST.

5 RMS., nothing cheap etc. price, $65. New p'stuffed mah., Wilton rugs. 2 beds, 2 bedrms., extra bed, tile bath, ample clos. at space. Owner's house. Real to disc. 2908-A KENWOOD AVE. Ft. 70282.

5 RM. upper duplex, well furn., furnace heat, rent to responsible party, $65 mo. 1087 VERDUN AVE. WE. 4178.

5 RM. upper flat, $30. Private palisco, among the most elegant homes in Hollywood. 7950 HOLLYWOOD BLVD. Owner. HE. 9106.

ROOMS, new flats, tile bath, etc., hdwd. floors, garage, $65. 1314 DEWEY AVE. Nr. Pico. WE. 2087.

5 RM. $40. WILSHIRE UPPER. NEWLY DEC. 2 CAR. 425 S. CATALINA. WA. 2225.

5 & 4-RM. 1226 4th ave. Nr. Pico. Nr. Ice rms., nicely furnished, every conv., well heated. WA. 4787. 1226 4th ave.

5-RM. new cor. duplex, hdwd. flrs., tile bath, bath & shr., 2 gar. $45. 1305 W. 36TH. Gar. 1305 Longwood Ave. WH. 6476.

5-RM. new modern flat, Gar. Close to school, car line, shopping district. 1227 E. 28TH ST. Gar. 1227 E. 28th st.

5-RM. mod. lower, 2 bedrms., gar. if wanted, 10 to 12 to car or bus. Reas. to responsible party. 3007 PROSPECT AVE. 600-397.

5-RM. southern exposure upper or lower 2d floors, nr. W. Washington & Vermont cars. 1127 E. WILTON. $25 & $30.

5 BEAUTIFUL rms., Wilshire, 2 blks. from Ambassador Hotel, lower S.E. exposure, $35. 913 S. CATALINA ST. Garage DR. 9570.

5 BEAUTIFUL rooms. Looking for home-seeker. Will rent to right party. Lower unit in Hollywood.

5-RM flat, located 911 Cottage St. Rent $40 mo. Apply F. B. FENTON, 733 Pine-crest w. Ph. 52138.

5-ROOM upper south, modern, mahogany finish, garage, built-ins, $45. 1144 4TH AVE. PHONE 70422.

5-RM. lower, No., the seat & bath, garage & locker, $35 or lease. 4121½ S. NEW HAMPSHIRE. DU. 6221.

5-ROOM new duplex, strictly mod., hdwd. flrs., 2 bdrms., 2 beds, 2 baths, $55. 965 S. KINGSLEY. DR. 5722.

5-RM. ATTRACTIVE SUNNY UPPER AND LOWER WALKING DIST. OPEN FIRE-PLACES. BUILT-IN GAR. 721 WINONA ST.

5-RM. upper, modern, 2 bedrms. and rail bed, gar., close in, nr. Sunset Blvd. $50. 2018 MARATHON. DR. 9701.

5-ROOM flat, new building, 923 Hollywood Blvd. Gar. 2017 MARATHON or Morris Goldman. Main 8243.

5-RM. WILSHIRE, HIGHLAND DISTRICT. DECORATED, GAR. 2 CAR. 327 S. BERENDO.

5-ROOM FLAT, MODERN, 2 BEDROOMS, PORCH, GARAGE. $30. DR. 5974.

5 RMS., bonnie breakfast room. Vermont opp. Normal. Adults. Flat. DU. 8000.

5-RM. flat, 540 WESTLAKE DIST. Newly dec. 1828 SHATTO ST. Close in.

5 bdrms. upper, garage, lawn, janitor service. $62. Reduced. 1920 S. Western.

FIVE-ROOM flats, North of Hollywood Blvd. on Wilcox. $40. (Cal) 208-608.

5 RMS., tile bath, shower, fireplace, 1 blk. from car. $75. Gar. $2.50. 2 A. PARK. See apts. MEAD or Ft. HO. 2247

5-RM. lower, modern, mod. Gar. $50. 1717 W. 17TH ST. Nr. Union Ave.

5-RM. brick flat, close in. $35. 2827 Beach st., between W. Adams and 30th.

6-ROOM LOWER FLAT, $30. 2 BEDROOMS. CLOSE IN. 1619 W. 19TH. DR. 3975.

LGE. RMS., TILE BATHS, FURNACE. CLOSE IN. 1 BLK. FROM CRAMERCY PARK.

5-RM. WILSHIRE DIST. NO CAR. GAR. $35. ADTS. 224 S. CATALINA. GR. 0282

5-RM. super de., mahog. hot water heat. 620 S. WESTMORELAND. DU. 2079.

5-RM. WILSHIRE, 2 BATHS, HAND DEC. UNIT HEAT. 558 S. ROSSART. WA. 6976.

5-RM. UPPER, FLAT, 2 BATHS, GAS FURN. WILSHIRE DIST. WA. 6742.

6-RM. flat, 8 belongs, good location, 1858 HIGHLAND AVE.

6 ROOMS, WILSHIRE, COR. HIGH CLASS $120. OPEN. 501 S. MANHATTAN.

5-RM. upper corner flat, near 2 sleeping porches, one of the finest in L. A., in most distinctive garage apartment. 5042 S. WESTERN AVE. Phone Wash. 8147.

5 RM. upper, $50. Private palisco, among the most elegant homes in Hollywood. 7950 HOLLYWOOD BLVD. Owner. HE. 9106.

ROOMS, new flats, tile bath, etc., hdwd. floors, garage, $65. 1314 DEWEY AVE. Nr. Pico. WE. 2087.

5-RM. $40. WILSHIRE UPPER, NEWLY DEC. 2 CAR. 425 S. CATALINA. WA. 2225.

5 & 4-RM. 1226 4th ave. Nr. Ice rms., nicely furnished, every conv., well heated. WA. 4787. 1226 4th ave.

5-RM. new cor. duplex, hdwd. flrs., tile bath, bath & shr., 2 gar. $45. 1305 W. 36TH. Gar. 1305 Longwood Ave. WH. 6476.

5-RM. new modern flat, Gar. Close to school, car line, shopping district. 1227 E. 28TH ST. Gar. 1227 E. 28th st.

5-RM. mod. lower, 2 bedrms., gar. if wanted, 10 to 12 to car or bus. Reas. to responsible party. 3007 PROSPECT AVE. 600-397.

5-RM. southern exposure upper or lower 2d floors, nr. W. Washington & Vermont cars. 1127 E. WILTON. $25 & $30.

5 BEAUTIFUL rms., Wilshire, 2 blks. from Ambassador Hotel, lower S.E. exposure, $35. 913 S. CATALINA ST. Garage DR. 9570.

5 BEAUTIFUL rooms. Looking for home-seeker. Will rent to right party. Lower unit in Hollywood.

5-RM flat, located 911 Cottage St. Rent $40 mo. Apply F. B. FENTON, 733 Pine-crest w. Ph. 52138.

5-ROOM upper south, modern, mahogany finish, garage, built-ins, $45. 1144 4TH AVE. PHONE 70422.

5-RM. lower, No., the seat & bath, garage & locker, $35 or lease. 4121½ S. NEW HAMPSHIRE. DU. 6221.

5-ROOM new duplex, strictly mod., hdwd. flrs., 2 bdrms., 2 beds, 2 baths, $55. 965 S. KINGSLEY. DR. 5722.

5-RM. ATTRACTIVE SUNNY UPPER AND LOWER WALKING DIST. OPEN FIRE-PLACES. BUILT-IN GAR. 721 WINONA ST.

5-RM. upper, modern, 2 bedrms. and rail bed, gar., close in, nr. Sunset Blvd. $50. 2018 MARATHON. DR. 9701.

5-ROOM flat, new building, 923 Hollywood Blvd. Gar. 2017 MARATHON or Morris Goldman. Main 8243.

5-RM. WILSHIRE, HIGHLAND DISTRICT. DECORATED, GAR. 2 CAR. 327 S. BERENDO.

5-ROOM FLAT, MODERN, 2 BEDROOMS, PORCH, GARAGE. $30. DR. 5974.

5 RMS., bonnie breakfast room. Vermont opp. Normal. Adults. Flat. DU. 8000.

5-RM. flat, 540 WESTLAKE DIST. Newly dec. 1828 SHATTO ST. Close in.

5 bdrms. upper, garage, lawn, janitor service. $62. Reduced. 1920 S. Western.

FIVE-ROOM flats, North of Hollywood Blvd. on Wilcox. $40. (Cal) 208-608.

East and Southeast

4 BEAUTIFUL large rms., sit., mod., blt. in feat., break. rm. Fine loc. Nr. bus and car line.

4 & 3-rm. flats, nearly new, clean, sleeping porch, 2 beds, decorated walls, gar., adults. $50 up. 327 W. VERNON.

4 LGE. rms., nearly new, all light, cozy & homelike. $42. 3393 W. 20TH PL. Adlt.

4-ROOM, cleaning sweet, air, beauty, fur-nished, for lock. 2361½ S. FIGUEROA.

3 LARGE rooms, nicely furn., 2 disappearing beds, gar., $45 mo. Owner, 4700 CIMARRON. VE. 58878.

5 RMS. NICELY FURNISHED, 2 DISAP. BEDS. GAR. 4106½ S. NORMANDIE.

$50. 3547 S. FLOWER. 4 rms., 3 beds, 4 closets. Phone, trunk, hot water, steam heat. 1 car to Flower. 2 blocks south.

LOVELIEST APTS. IN CITY FOR MONEY—$45. TO $65. 2 OR 3 BEDS. OPPOSITE PARK. NEW. 3940 S. HILL. 1 CAR.

$45 Mo., nicely furn. 3 rms., sunny flat, on W car line. Adults. 3940 W. 56TH ST.

$35—3 LARGE sunny rms. & bath. Mod. 1105 W. 36TH PLACE.

$40—3 large sunny rooms, mod. 1296 W. 30TH PL. DR. 1317.

TO LET—FLATS—Unfurnished

East and Southeast

5 ROOMS, furnished, $25. 9701½ E. 92ND PLACE. Phone RE. 3200.

4-RM. furnished flat, newly redecorated, on car line. RE. 5137.W.

5 ROOMS, bath, sleeping porch, gar. If de-sired, $30. 756 E. 50TH ST. AX. 3870.

North and Northeast

8-RM. (middle-age couple.) 25% interest in piano, $15. 1535 N. Isbey. RE 1351.

TO LET—FLATS—Unfurnished

West and Northwest

23-RM. (thoroughly renovated, papered, painted, varnished, new linoleums, shades & light fixtures. Water, lawn & grocery supply included; for $200 mo. Located 5th & Francisco; could use 2nd floor. Apply 3 A. PENTON, 733 Pine-crest w. Ph. 52138.

5 DESIRABLE rms. and sunroom, $15. 272 S. RAMPART. Inquire Holly. 1709.

8-ROOM FLAT.

HOLLYWOOD'S FINEST. 1938 N. NORMANDIE AVE. N. OF FRANKLIN AVE. IN LAUGHLIN PARK. 8 RMS. 2 BATHS. 2 GARS. FURNACE HEAT. VERY LARGE ROOMS. NEW. FINE SURROUNDINGS.

6-RM. dain, close in, arranged for rooms, $35. 1619 S. BURLINGTON. RE. 2582.

7-RM. upper front flat, hardwood floors, gas, beautiful view, 2 bks. N. Wilshire car. 282 S. Lake. DU. 8-RM. flat.

7-RM. flat, mod., built-in features, tile bath, extra toilet, fur., base., gar., fix for car line. 2319-2315½ 2ND AVE. 397410.

6-ROOM upper, Wilshire district at 327 S. Western ave. Very sunny & airy. 2 bedrooms, 2 tiled baths and toilet. Janitor service, $30; last year rented for $115. Open. OWNER. RE. 5099. Res. HE. 2807.

6 ROOMS, 671 S. peralta, just off Wilshire. 2 baths. Upper South. $125. Lower South $115. References required. Open for inspection, 2 to 5.

6 LARGE rm. duplex, 2 baths, 2 bedrms., 2nd floor, living room, highly decorated, southern exposure, must be seen to be appreciated. Adults only. 2585 6TH AVE. near W. Adams.

5-RM. flat, one of the loveliest in Wilshire dist., sunny upper, extra large living & dining rm., solid mahogany finish, 2 bed-rms., tile bath & shower, tile kitchen & breakfast room. 1024 S. HOBART BLVD.

6 ROOMS and livable porch, Wilshire district, very desirable corner flat, terms of redecorating and taste, adults only. 503 S. HOBART BLVD.

6 RMS., 2224½ Felton, $35 mo. Sunny south flat, bedrms. 2 baths, gar. 2 cars. open for inspection. 1½ blk. so. of Ambassador.

6 ROOMS, Wilshire district, near Ambassador, 2 rooms, sleeping porch, tile bath, 2 toilets, gar. 1 NEW HAMPSHIRE. DU. 6221.

LG. RMS. WILSHIRE 3 TILE BATHS 3 BEDRMS. MAID & IVORY WDWK. GAR. R. & S CARS. 454 S. BERENDO. OPEN.

6-RM. $150 de luxe, 3 bedrooms, 2 tile baths, tile kitchen floor, unit heat. Adults. 351 S. Gramercy Pl. Fitzroy 0240.

6-RM. flat, recently redecorated, beautifully arranged home, strictly adults. $37. 324 S. WESTLAKE (owner).

6 ROOMS, HOLLYWOOD. Lower duplex with garage, $120. Franklin ave., near Gower. Lease. OX. 5772.

6 LARGE rooms, elegant flat, 2 tile baths, gar. $125. CR. 3. CRAMERCY Pl. Phone Wilshire 8447. Phone owner. Fi. 0485.

6-RM. flat, close in, 2 bedrooms, best location in city, $75. Gar. 262 S. RAMPART. See apts. MEAD or Ft. HO. 2247

6-RM. lower, modern, mod. Gar. $50. 1717 W. 17TH ST. Nr. Union Ave.

6-RM. brick flat, close in. $35. 2827 Beach st., between W. Adams and 30th.

6-ROOM LOWER FLAT, $30. 2 BEDROOMS. CLOSE IN. 1619 W. 19TH. DR. 3975.

LGE. RMS., TILE BATHS, FURNACE. CLOSE IN. 1 BLK. FROM CRAMERCY PARK.

6-RM. WILSHIRE, 2 BATHS, HAND DEC. UNIT HEAT. 558 S. ROSSART. WA. 6976.

6-RM. flat, 8 belongs, good location, 1858 HIGHLAND AVE.

6 ROOMS, WILSHIRE, COR. HIGH CLASS $120. OPEN. 501 S. MANHATTAN.

6-RM. upper corner flat, near 2 sleeping porches, one of the finest in L. A., in most distinctive garage apartment. 5042 S. WESTERN AVE. Phone Wash. 8147.

6 RM. upper, $50. Private palisco, among the most elegant homes in Hollywood. 7950 HOLLYWOOD BLVD. Owner. HE. 9106.

6 ROOMS, new flats, tile bath, etc., hdwd. floors, garage, $65. 1314 DEWEY AVE. Nr. Pico. WE. 2087.

6-RM. $40. WILSHIRE UPPER, NEWLY DEC. 2 CAR. 425 S. CATALINA. WA. 2225.

6 & 4-RM. 1226 4th ave. Nr. Ice rms., nicely furnished, every conv., well heated. WA. 4787. 1226 4th ave.

6-RM. new cor. duplex, hdwd. flrs., tile bath, bath & shr., 2 gar. $45. 1305 W. 36TH. Gar. 1305 Longwood Ave. WH. 6476.

6-RM. new modern flat, Gar. Close to school, car line, shopping district. 1227 E. 28TH ST. Gar. 1227 E. 28th st.

6-RM. mod. lower, 2 bedrms., gar. if wanted, 10 to 12 to car or bus. Reas. to responsible party. 3007 PROSPECT AVE. 600-397.

6-RM. southern exposure upper or lower 2d floors, nr. W. Washington & Vermont cars. 1127 E. WILTON. $25 & $30.

6 BEAUTIFUL rms., Wilshire, 2 blks. from Ambassador Hotel, lower S.E. exposure, $35. 913 S. CATALINA ST. Garage DR. 9570.

6 BEAUTIFUL rooms. Looking for home-seeker. Will rent to right party. Lower unit in Hollywood.

6-RM flat, located 911 Cottage St. Rent $40 mo. Apply F. B. FENTON, 733 Pine-crest w. Ph. 52138.

6-ROOM upper south, modern, mahogany finish, garage, built-ins, $45. 1144 4TH AVE. PHONE 70422.

6-RM. lower, No., the seat & bath, garage & locker, $35 or lease. 4121½ S. NEW HAMPSHIRE. DU. 6221.

6-ROOM new duplex, strictly mod., hdwd. flrs., 2 bdrms., 2 beds, 2 baths, $55. 965 S. KINGSLEY. DR. 5722.

6-RM. ATTRACTIVE SUNNY UPPER AND LOWER WALKING DIST. OPEN FIRE-PLACES. BUILT-IN GAR. 721 WINONA ST.

6-RM. upper, modern, 2 bedrms. and rail bed, gar., close in, nr. Sunset Blvd. $50. 2018 MARATHON. DR. 9701.

6-ROOM flat, new building, 923 Hollywood Blvd. Gar. 2017 MARATHON or Morris Goldman. Main 8243.

6-RM. WILSHIRE, HIGHLAND DISTRICT. DECORATED, GAR. 2 CAR. 327 S. BERENDO.

6-ROOM FLAT, MODERN, 2 BEDROOMS, PORCH, GARAGE. $30. DR. 5974.

6 RMS., bonnie breakfast room. Vermont opp. Normal. Adults. Flat. DU. 8000.

6-RM. flat, 540 WESTLAKE DIST. Newly dec. 1828 SHATTO ST. Close in.

6 bdrms. upper, garage, lawn, janitor service. $62. Reduced. 1920 S. Western.

FIVE-ROOM flats, North of Hollywood Blvd. on Wilcox. $40. (Cal) 208-608.

West and Northwest

5 ROOMS with 5-room efficiency, $70 next cars, in strictly home district, 111 S. MARIPOSA. Call Mr. Conner. TU. 2391. Also at 119 S. NORMANDIE.

5 BEAUTIFUL large rooms, finished in mahogany and hand-decorated walls, tiled bathroom and extra toilet, garage, janitor service.

AGENT ON PREMISES 7 to 8. 156 S. NEW HAMPSHIRE AVE.

5 LARGE RMS. NEW UPPER FLAT. Finished in old ivory & Southern pine, tile features, four exposures, 2 fireplaces, recessed & refined. Situated in a choice district of Hollywood. Garage. 1720 BRONSON, N. of Holly. Blvd. No. 2000.

5-RM. up, or lower, 4-flat; new, front porch. Tile drain, bath & shower, range, gas heat. 1 car to Flower. 2 blocks south.

LOVELIEST APTS. IN CITY FOR MONEY—$45. TO $65. 2 OR 3 BEDS. OPPOSITE PARK. NEW. 3940 S. HILL. 1 CAR.

5 LARGE rm. upper, 3d, attractive dist. Tile bath, shower, refrigerator, ventilating closets, janitor service & garage, 1st. Washington & Victor Blvd. 1831 S. VAN NESS. $70. Owner. 760000.

5 ROOMS, including breakfast nook, newly decorated throughout, overstuffed furniture, being 130 S. NEW HAMPSHIRE. Only $75.

5 LGE. rms., tile bath, shower, fireplace, from $100 to responsible adults. Open 2-4 p.m. 420 S. Berendo or AX. 1502 a.m.

5-ROOM, unfurnished flat, with stove and bed, $25 with garage. Take P. car to Pico and Bonsall ave. 1½ blks. S. Phone Lenox 1124-W.

FIVE rooms, south upper, bath, laundry & garage, $18. Perfect condition. Annual lease. Adults. Call between 9 & 5. 319 SOUTH RAMPART BLVD.

5-RM. upper, beautifully finished, light and airy, 2 bedrms., tile bath and sink, garage, janitor service. Wilshire district. 1436 S. ST. ANDREWS PLACE.

5-RM. upper & large closet flats, 2 extra beds, gar. Adults, $18 3RD AVE.

5 RMS. mod., 1 blk. Ambassador, beaut. grounds. 2509 S. NORMANDIE.

5 RMS. & BATH, residential district, Spanish, $40. 5658 LONDON, nr. Hampart. CR. 2822 or HE. 9966.

5-RM. flat, mod., built-in features, tile bath, extra toilet, fur., base., gar., for car line. 2319-2315½ 2ND AVE. 397410.

5-ROOM upper, Wilshire district at 327 S. Western ave. Very sunny & airy. 2 bedrooms, 2 tiled baths and toilet. Janitor service, $30; last year rented for $115. Open. OWNER. RE. 5099. Res. HE. 2807.

6 ROOMS, 671 S. peralta, just off Wilshire. 2 baths. Upper South. $125. Lower South $115. References required. Open for inspection, 2 to 5.

6 LARGE rm. duplex, 2 baths, 2 bedrms., 2nd floor, living room, highly decorated, southern exposure, must be seen to be appreciated. Adults only. 2585 6TH AVE. near W. Adams.

5-RM. flat, one of the loveliest in Wilshire dist., sunny upper, extra large living & dining rm., solid mahogany finish, 2 bedrms., tile bath & shower, tile kitchen & breakfast room. 1024 S. HOBART BLVD.

6 ROOMS and livable porch, Wilshire district, very desirable corner flat, terms of redecorating and taste, adults only. 503 S. HOBART BLVD.

6 RMS., 2224½ Felton, $35 mo. Sunny south flat, bedrms. 2 baths, gar. 2 cars. open for inspection. 1½ blk. so. of Ambassador.

6 ROOMS, Wilshire district, near Ambassador, 2 rooms, sleeping porch, tile bath, 2 toilets, gar. 1 NEW HAMPSHIRE. DU. 6221.

LG. RMS. WILSHIRE 3 TILE BATHS 3 BEDRMS. MAID & IVORY WDWK. GAR. R. & S CARS. 454 S. BERENDO. OPEN.

6-RM. $150 de luxe, 3 bedrooms, 2 tile baths, tile kitchen floor, unit heat. Adults. 351 S. Gramercy Pl. Fitzroy 0240.

6-RM. flat, recently redecorated, beautifully arranged home, strictly adults. $37. 324 S. WESTLAKE (owner). DR. 4105.

6 ROOMS, HOLLYWOOD. Lower duplex with garage, $120. Franklin ave., near Gower. Lease. OX. 5772.

6 LARGE rooms, elegant flat, 2 tile baths, gar. $125. CR. 3. CRAMERCY Pl. Phone owner. Fi. 0485.

6-RM. flat, close in, 2 bedrooms, best location in city, $75. Gar. 262 S. RAMPART. See apts. MEAD or Ft. HO. 2247

6-RM. lower, modern, mod. Gar. $50. 1717 W. 17TH ST. Nr. Union Ave.

6-RM. brick flat, close in. $35. 2827 Beach st., between W. Adams and 30th.

6-ROOM LOWER FLAT, $30. 2 BEDROOMS. CLOSE IN. 1619 W. 19TH. DR. 3975.

LGE. RMS., TILE BATHS, FURNACE. CLOSE IN. 1 BLK. FROM CRAMERCY PARK.

6-RM. WILSHIRE, 2 BATHS, HAND DEC. UNIT HEAT. 558 S. ROSSART. WA. 6976.

6-RM. flat, 8 belongs, good location, 1858 HIGHLAND AVE.

6 ROOMS, WILSHIRE, COR. HIGH CLASS $120. OPEN. 501 S. MANHATTAN.

6-RM. upper corner flat, near 2 sleeping porches, one of the finest in L. A., in most distinctive garage apartment. 5042 S. WESTERN AVE. Phone Wash. 8147.

6 RM. upper, $50. Private palisco, among the most elegant homes in Hollywood. 7950 HOLLYWOOD BLVD. Owner. HE. 9106.

6 ROOMS, new flats, tile bath, etc., hdwd. floors, garage, $65. 1314 DEWEY AVE. Nr. Pico. WE. 2087.

6-RM. $40. WILSHIRE UPPER

TO LET—
Or Lease

Offices and Desk Space

WE are in a position to offer a very desirable lease. Ground floor, financial district, space 12 or 24x15, furnished with mah. counter with private office. Discontinuing a branch office makes this excellent location now available. Call 740 S. SPRING ST., L. A. County Title Co.

DON'T BUY
WE RENT COMPLETE OFFICE OUTFITS
Desks, chairs, safes, files, everything, for your office. We charge very little. Rental applies on purchase.
311 W. 2ND. Main 5982.

FOR RENT—Beautiful suite of offices, suitable for lawyers, doctors, contractors, or insurance company, furnished or unfurnished. Especially arranged. Beautiful carpets, decorating and woodwork. Call TU. 5128.

HAVE FOR RENT OR SUBLEASE, ONE SMALL, ONE LARGE OFFICE ON SECOND FLOOR OF FIREPROOF BUILDING AT CORNER OF FOURTH & SPRING. RENT VERY CHEAP. TRinity 8548.

FOR RENT—A FEW GOOD OFFICES FOR IMMEDIATE OCCUPANCY. APPLY ROOM 404 SOUTHWEST BLDG., 130 S. BROADWAY.

PRIVATE OFFICES and desk space for rent. In high class office. References required. Call at 404 HILLSTREET BLDG., 815 S. Hill st.

GROUND floor offices, 1700 sq. ft. divided into 8 rooms, linoleum over cement floors. Rent reasonable, well located, 223 W. 10TH ST. Owner 2nd floor.

$10 $15 $25
Private desks, mail & telephone service. SPRING ARCADE BLDG., ROOM 701.

$10—PRIVATE DESK with ph. and office service. ALSO OFFICE SERVICE. 648 COTTON EXCH. BLDG., 106 W. 3RD.

$24 S. SPRING, desk in a furnished and equipped real-estate office. RM. 712.

OFFICES for rent, reasonable, splendid location. 145 S. BROADWAY, Room 410.

"KEIM FOR OFFICES" anywhere. Telephone TUcker 3412. METropolitan 5782.

Industrial and Business Pty.

TO LEASE—Close in location, 215 W. 18th st., large modern brick store with beautiful showroom and stockroom, has front auto drive to stockroom. Can make attractive 7-year lease to right party, available Jan. 1st. See ERNEST L. BOWEN, 402 Rodeo Dr., Beverly Hills, Phone OXford 6302.

22,660 SQ. FT., 237 N. Figueroa, running through to Fremont ave. Suitable for storage of 250 automobiles or for light manufacturing. Also 9600 sq. ft. Porter st., near Santa Fe, suitable light mfg. or storage. Owner, MR. BARBOUR, TR. 5551.

ATTENTION, please! Three-story brick loft building at 2000-2008 S. Main st. Bldg. is 62x125. Also 22-ft. paved area, 20-ft. paved alley and automobile elevator. Short or long term lease. H. J. BENEDICT, University 7847.

5600 SQ. FT.
WAREHOUSE, FACTORY,
TEMPORARY. PERMANENT.
New, close in. Brick. Concrete. Spur.
Also
1100 sq. ft. in heart of city. WEst. 4441.

FOR LEASE—NEW 1-STORY BRICK BLDG. 40x110; ALLEY. CLOSE IN. TERM LEASE. $125 MO.
CENTRAL REALTY CO.
MAin 3922. 1208 Loew's State Bldg.

FOR LEASE—Between San Pedro and Central ave., nr. 7th st., 2 stores, in new 1-story brick building, each 25x102, alley in rear; very reasonable rental; see OWNER, 766 CERES AVE.

TO LET—2-story brick building, 23,000 sq. ft. Atlantic st. and East 7th. S. P. spur track. Will lease $325 per mo. HARRY E. RICE, GR. 6254.

FOR LEASE—$150, storeroom at 433 E. 3rd st. Back up S.P. spur & space to park auto in rear. Ideal for mfg. agent. H. G. HOLABIRD, MA. 2203. 1110 Detwiler Bg.

7 ACRES near Huntington Park in South Gate. Ideal for storage purposes. U. P. & S. P. trackage & boulevards. TR. 6618.

N. VERMONT COR.—155x85.
5-yr. lease—for oil station.
Starting $125 month. PH. DU. 2310.

FOR LEASE—729 Wall & 629 San Julian st. FRANK TANDY, 360 So. Alvarado. DUnkirk 5920.

STORE at 424 E. 3rd st. Right in midst of business. Lease, fine for agency, wholesaling or light manufacturing. Call above.

6000 SQ. FT., 912 W. Washington, suit. for gar. or mfg. OWNER, FI. 0750.

FOR lease, 2 new factory bldgs. 52nd & Malabar. $30 mo. DE. 3212.

STORE throw of E. 7th. 712 Crocker st. Brick garage, 45x110. alley side rear.

101x130 TO alley, southwest corner, 87th Place & Main, for lease. 8659 MONETA.

FACTORY or LIGHT MFG. BLDG., 4 room modern house in rear. WE. 3279.

Farming and Ranch Lands

FOR LEASE—15¼ acres, truck garden, loamy soil, 60 inches water, 7-room house, chicken house and barns, on main blvd. in city of San Bernardino. See own. 708 Hollingsworth Bldg., L. A. VA. 1706.

RANCH 1 1-3 acres 5-room house, furn. Gas, electricity, chicken shed, wells, elec. pump, fruit trees, walnuts. 945 ROSECRANS AVE., Gardena. Ph. Gardena 711.

TO LET—FLATS, HOUSES, APTS.—With Furniture for Sale

6-RM. beau. fur. flat, Chinese, oriental, Wilton rugs, large Chesterfield 10-piece dining set. Call at 10 a.m. or after 7 p.m. eve. 946 S. WESTERN.

8-RM. house, good furniture, income & home, rent $60. To highest bidder, terms. 1632 SHATTO ST., near Union & 6th.

FURNITURE of 7-room house for sale. Double gar., large lot. House for rent. $40 mo. 622 E. 20TH ST.

BARGAIN, 4-rm. flat, compl. furn. piano. 590620 eves. Sat. or Sun. No dealers.

7-RM. upper flat, furniture & lease for sale in W. Lake dist. Leaving city, 52343.

$50 MO., 30th. 433 E. 5-r., 3 bedr., 2 gars. & pk. space. Ideal sublet. $225.

SACRIFICE furn. 9-rm. income $120 & apt. cash or diamonds. 1305 W. 8TH.

COMPLETELY furnished 7-rm. house. 1834 SANTA YNEZ nr. Echo Park.

FURNITURE—HOUSEHOLD GOODS—For Sale, Exchange

FURNITURE of 10-room house; beautiful Circassian walnut bedroom suites; breakfast set, walnut dining suite, overstuffed living-room set, choice selection of old antique and Persian and French Wilton rugs, lounges, etc. 1109 Magnolia ave.

USED short while, 3-piece overstuffed set, Huguenot wal., bedroom set, wal. dining-room set. All the furnishings of 4-room flat. Call any time.
Dealer. 2121 3RD AVE.
Auctioneers, do not call.

PHONE YOUR WANT-ADS TO THE TIMES. NO CREDIT ARRANGEMENT NECESSARY. COURTEOUS, EXPERIENCED AD-TAKERS, DAY AND NIGHT, WILL HELP YOU WITH YOUR COPY, IF DESIRED. METropolitan 0700.

FURNITURE, RUGS, FORCED SACRIFICE. $10. 40 pound mattress, $4.95. $7.25 Simmons steel bed springs, $3.45. $22.50 box foot bed, $9.95. WESTERN DEPT. STORE, 225 S. Broadway.

GAS ranges, new high ovens, $27.50. Low ovens, $15. Rebuilt stoves, $8 up. All makes stoves and ranges repaired. 3023 S. VERMONT. Open evenings, BE. 6221.

USED furniture for every rm., now at economy prices in Barker Bros. bargain basement. 716-738 S. Broadway. Liberal credit terms.

$5 GOOD used rugs, all sizes & kinds, highest quality Wiltons, Saxony, velvets, Axminsters & body Brussels, rom size, $10 & up. Save more than ½. 922 W. 16TH.

MUST sell at once 2 very high-grade oriental rugs, size 10x15. No dealers. Call 270 S. WINDSOR BLVD. Sunday, between 9 a.m. and 12.

RUGS, few slightly used imported rugs, lge. and small, also elec. lamp, cheap. 141 N. NEW HAMPSHIRE.

CHAIRS—WE RENT FOLDING CHAIRS, TABLES, DISHES, COTS, DESKS. LOU SKEELS, 1914 S. MAIN ST. WE. 6105.

COMPLETE furnishings of 6 rms., like new, very reasonable. Call after 1 p.m. 1729 WILCOX AVE. Hollywood. No dealers.

WANTED—Oriental rugs, top prices paid. Markwell & Co., 302 Citizens' Natl. Bank. Vandike 8002. TUcker 8859.

FINE dining table, 6 chairs, bed set, gas range, library table, san. couch, etc. 1345½ GLENDALE BLVD.

HERMAN'S EXPANSION SALE
Poly. French plate mirror, $3.95. 1680 W. Washington. BEacon 2412.

GAS range, Detroit Jewel, almost new, cheap. Also roll top desk. 4467 Towne av.

DOMESTIC SCIENCE FIRELESS COOKER, $20. HOlly 4588.

GAS RANGES—Best buys in L. A.; manufacturer's samples. Apply 923 E. 3rd st.

RADIANT fire heaters, cost $75, sell for $50. HOlly 4588.

CHENILLE rug, 13x23, taupe. 720 BEDFORD DR., Beverly Hills.

SACRIFICE Queen Anne mahog. din., ivory & gray bedrm. suites, ice box. AT. 6123.

54-INCH oak dining table and 6 chairs, $35. Refrigerator, $10. WA. 0437.

IVORY bed & dresser, wicker rocker, 8x12, rug. Stand lamp, misc., items. BE. 5752.

BEDspring, mattress, rocker, stand table, kitchen, utensils. 1314 W. 49TH ST.

AUCTION prices or less for furn. at ANDERSON'S, 3063 W. Pico.

GAS range, 3 kitch. chairs, 2 rugs, 9x12, dresser, bed, lee. rock. 146 E. 83rd st.

2 BEDS, springs & mattress, gas range, rug, 2 wheel chairs, invalid lifter. 73508.

HI-CLASS, 2 console tables & mirrors Victrola, comp. Apt. 2, 241 S. CATALINA.

OVERSTUFFED set, new 3-piece mohair. Snap. 3040 SOMERSET DR. EM. 4506.

LIVING room set, Baker velour. Will sacrifice. 406 W. 55TH ST.

OVERSTUFFED tapestry set. New. Must sell. 1169 WALBRIDGE. WH. 8367.

5 RMS. of modern furniture, leaving city, must sacrifice. AT. 2377. No dealers.

$265 TAKES it. Furniture, etc., in four rooms. 1806 100TH AVE., Sawtelle.

BEAUT. 6-pc. hand dec. bkfst. set, 6-ft colonial wal. buffet. 945½ S. Gramercy.

MY beautiful completely furn. 5-rm. flat for sale. 946 S. WESTERN.

FURNITURE—HOUSEHOLD GOODS—For Sale, Exchange

AT a big sacrifice, private family, leaving city, must sell at once, the entire, most beautiful furniture and furnishings of a palatial house, separately or together, 3-piece living-room suite, 10-piece dining-room suite, contents of solarium, breakfast room, 3 complete bedroom suites, refrigerator & elect. washing machine, beautiful floor lamps, tapestries, library table, reception chairs, console table, mirror, pillows, 2 bronze statues, vases, 12x18 Chinese rug, also 9x12, 2 runners and 7 smaller rugs, used positively 4 months only. No dealers. At home Sunday and Monday. Residence, 711 N. BEDFORD DRIVE, Beverly Hills.

HALF PRICE SALE.
New and Used
FURNITURE
Duofold bed, $30; ivory dresser, $10; ivory chiff., $10; ivory desks, $6.50; oak desks, $4.50; combination table, $8; 3-burner gas range, $10; 5-piece dining room set, leather seat chairs, $30.
GEO. W. DEWEY,
1058-58 S. Main. VAndike 9983.
4226-28 S. Vermont. VErmont 3961.
VERMONT STORE OPEN EVENINGS.

NOTHING DOWN
$1 or $2 weekly secures you either $50 or $100 worth of home furnishings. High-class furniture, rugs, lamps, glassware, dinner ware, art goods, mirrors, pictures. Whole years to pay balance.
COMPLETE HOME FURNISHERS
F. E. Conway Co., 2916-18-20 W. Pico.
OPEN EVENINGS.

BED, spring & mattresses, $12; chiffonier, $10; good dresser, $12; ivory bed, $7.50; library table, $5; breakfast set, $6; beautiful cedar chest, $12.50; French graf bedrm. set, $45; 6-pc. High made bdrm. set, $120; dining set, $30; gas range, $15; 8x10 rug, $10; 9x12, $12; many other pieces, cheap. 922 W. 16th st., near Venice Blvd.

4-ROOM OUTFIT, $133.40.
INCLUDES DINING ROOM, BEDROOM, LIVING ROOM, HIGH OVEN RANGE; ALSO RUGS AT A PRICE. TERMS.
FRANKLIN FURNITURE CO.
OPEN EVENINGS. 913 W. 2ND. ST.

OWNER'S SACRIFICE
HIGH CLASS FURNISHINGS OF 10-ROOM HOME, PRACTICALLY NEW. CALL 2417 JULIET ST., OFF W. ADAMS. BE. 4020.

GAS RANGES
GUARANT. REBUILT RANGES, $10 UP. VERMONT STOVE & RANGE WKS. 2701 S. VERMONT AV. BE. 1044. Open eves.

FURNISHINGS of 4-room apartment, including player piano, Victrola, also Buick coupe. Apartment for rent. 1946 PINEHURST ROAD, Hollywood.

RUGS, Chinese and imported. Beau. designs, sac. $25 & $35 ea. Dealers welcome. 629 N. BUNKER HILL, off Sunset.

SACRIFICE 7-pc. wal. din. set, $50. 3-pc. mohair o'stuf. set, $95. Windsor hand decorated bkfst. set, cheap. 9x12 rugs, $15. 2507 W. Washington, cor. 5th ave.

ORIENTAL rugs, bargain, to raise cash. 12x20 used Kerman from priv. party. To be sold very cheap. 1816 W. 8th st.

FINE 4-burner Shurbake gas range, bargain, also 4 burner low oven. 3923 MELROSE. 592979.

THOR washing machine, large size. Sacrifice. 845 W. 79TH. TH. 6216.

Furniture, Household Goods at Auction

AUCTION.
SATURDAY, OCT. 17TH.
10 A.M. CONTINUING ALL DAY.
3218 S. MAIN ST.
LAST TUESDAY WE SAID
"BIG CROWD, BIG SALE, BIG DAY."
It was. They almost cleaned us out of stock, but for Saturday we have been fortunate in securing a nice clean stock of new and used furniture from manufacturers and private parties. Come in and take your choice of the following: 10 3-pc. living-room sets in mohair, velour and tapestry; 15 bedroom sets in walnut, ivory and gray, dining room sets of every description, pianos, phonographs, beds, springs and mattresses, bedding and linens, chairs, rockers, odd dressers, refrigerators, sewing machines, reed furniture, davenports and a beautiful selection of rugs. By all means be here Saturday at 10 a.m.
DAN FELDMAN sells it.
PACIFIC AUCTION HOUSE,
Main st. cor. 33nd, nr. Pac. S.W. Bank.

DINING set, rug, gas plate, chiffonier, 613 N. ALEXANDRIA. 596-368.

FURNITURE—HOUSEHOLD GOODS—Wanted

WANTED—FOR CASH, FURNITURE AND HOME FURNISHINGS IN ANY QUANTITY UP TO $50,000. ALSO Antiques, Art Pieces, Oriental and Domestic Rugs, Silverware, Draperies, Musical Instruments, etc. WE ALSO SELL ON COMMISSION AT AUCTION AND ADVANCE CASH ON CONSIGNMENTS. H. P. BALL CO., 162 W. Pico st. WE. 6384.

WANTED, FOR SPOT CASH: FURNITURE & FURNISHINGS IN ANY QUANTITY. WILL PAY MORE MONEY AND REMOVE AT YOUR CONVENIENCE. CALL SECURITY AUCTION HOUSE. HUmboldt 4655.

YOU want to sell your furniture. We want to buy. We pay cash at top market prices, and take it away—no trouble to you.
COL. C. F. CALHOUN & CO.
Auctioneer, Inc. AXridge 3880.

DON'T SELL
your furniture until you see me. I will pay more for it and remove it at your convenience.
Call HUmbolt 4517.

THE Southwest Auction House is paying more for used furniture than anyone else in the city. To be convinced call HUmbolt 0198.

THE BARAK AUCTION HOUSE will pay highest cash price for your furniture, rugs & linen, any amount. Call HU. 6149. Eve. and Sun. AN. 8658.

WARD pays highest cash price for furniture, stoves and household goods. Ph. him before you sell. AX. 5780.

USED household and office furn., highest cash price paid or exch. F. M. Dublig Fur. Co. 322 E. 7th st. TR. 8459.

LUNCH counter and one dozen chairs in good condition. Write price, etc. CALIFORNIA HOTEL, Fullerton, California.

WANTED—Complete furnishings of 4 rms. or any part for cash. Phone MRS. NASH. WE. 5491.

WANTED—Furniture and furnishings of every description for spot cash. LEWIS & HART. TR. 2681.

LIV., din. & bedrm. set, rugs, range, piano, phonograph, bedding, furnishings, comp. home. Cash. BE. 5028. Eve. 766265.

USED stoves, furniture and household goods taken in exchange on new goods. OVERELL'S, 7th and Main. TR. 7351.

HIGHEST prevailing prices paid for furniture. Let us figure. PEERLESS AUCTION HOUSE. 402 N. Western. GL. 4091.

GET the highest cash price for your furniture and furnishings, any quantity. Call DWIGHT. HOlly. 5715.

WANTED—Privately for cash, fine furniture of a complete home, including linen, drapes and silverware. WE. 6291.

THE GREAT WESTERN AUCTION HOUSE will pay more for your furniture & rugs. Any amount. CALL WE. 5571.

IF you want to sell your furniture and get the highest cash price call HENRY, HOlly. 6636.

CALL Zimmerman and see how much more you will get for your rugs and furniture. WE. 5927 eve. DU. 5715.

PARTY desires to purchase complete furnishings of a private home. TH. 7995.

CALL WE. 5571. Will buy your furn., rugs and linens. High prices.

NEED furnishings, for 6-unit court, 38 apts., single pcs. or household. MA. 6183.

RENTING 6-rm. house, need high-grade furn. by 15th. Consider sep. pcs. 767804.

LADY desires to purchase for cash furn., rugs, of private home. TH. 0638.

CALL TH. 3684. I need rugs, furn. and bedding. Cash. No dealers.

CALL AX. 5256 for best cash price on furniture, rugs, linens. Any amt.

I NEED rugs, linen, furn. for big apt., any amt. I pay more. Please call AN. 8705.

MORE MONEY FOR USED FURNITURE. CONSIDER ANY AMOUNT. CALL 52251.

WANT complete furnishings, several homes, pay cash. AX. 3889. Eve. VE. 3370.

HIGHEST prices paid for furn., rugs, linen. HU. 6117 or UN. 7521.

CALL DE. 4160. I need furn. & rugs. 25% more than dealers, any amt. Cash.

WANT to buy entire furniture of home. Want good goods. TU. 9071—52468.

CASH FOR YOUR FURNITURE. PRIVATE PARTY. CALL HU. 0260.

PORTABLE electric sew. machine. Write to W. Somerville, R. 2, box 660, Burbank.

NEED FURNITURE, RUGS, LINENS FOR BIG HOTEL. ANY AMT. CALL 762456.

MUSICAL INSTRUMENTS—For Sale and Exchange

CHICKERING reconditioned, like new, $195. A snap for critical buyers. PIONEER MUSIC CO., 353½ S. Hill. TU. 9688.

ONLY $160 for Linderman & Son player piano, good condition. Pay $1.50 week. Open nights. PLATT, 620 S. Bdwy.

FOR rent, following makes pianos, Steinway, Knabe, Chickering, Kimball, Vose, Hardman, $1 mo. up. Danz, 105 N. Sprg.

A GOOD player piano for the children to use, only $145. Very easy terms. Open nights. PLATT, 620 S. Bdwy.

FOR RENT—PIANOS—
$5 per month.
TAILOR, 912 S. Hill. FAber 0127.

STEINWAY practice piano, $185. Pay $3 per mo. DANZ, 105 N. Spring. Open eves.

STEINWAY piano, bungalow size, used. $225. STORAGE, 437 S. Hill.

NEW grand piano, need cash. 2940½ LEEWARD AVE. DU. 0243.

PLAYER, mah., $135, used, 65 rolls, cost $800. MUSIC STORAGE, 437 S. Hill.

BRUNSWICK, Sonora, Victrola, Consoles, $55 each. Records. 437 S. HILL.

CHICKERING, small size, $85. Mrs. Ford's piano in storage, 437 S. HILL.

MUSICAL INSTRUMENTS—For Sale and Exchange

A SMALL PAYMENT DOWN
and $10 or $15 a month
WILL PUT
A PLAYER PIANO
In Your Home,
and players of reputable make!
MAY WE EXPLAIN OUR CONVENIENT PURCHASE PLAN TO YOU?
BIRKEL MUSIC CO.
446-48 S. Broadway.
Westlake Branch
2402 W. 7th st.

THREE WONDERFUL PIANO VALUES.
Brand New Instruments.
Special money-saving prices to quick buyers.
BRAND NEW UPRIGHT PIANOS..$295
BRAND NEW PLAYERS..........$395
BRAND NEW BABY GRANDS......$595
These are the latest 1926 case models in beautiful Adam brown mahogany. A small payment places one in your home. Two whole years to pay balance.
THE MAY COMPANY,
Music Section. Fourth Floor.

PIANOS, one flight up on the elevator, cost you less to rent or buy than elsewhere. We have about 20 good used upright pianos some as low as $85, $100, $120; several players with rolls & bench free at $185, $250, $240. Baby grands, used slightly, $295 up; $10 delivers any of these pianos, monthly payments as low as $5. Buy at the UPSTAIRS PIANO STORE & save. 605 W. 7th st. at Grand, over the bank. Open day and night.

PIANO—$775 buys very attractive little apartment grand reproducing piano (like new) electrically operated. Satin finish, brown mahg. case; deep, sweet, mellow tone. Action easy for hand playing; library of rolls & duet bench. Terms, $10 cash, $10 a month to responsible party. If you want a real bargain act quickly. WURLITZER, 814 S. Bdwy. Open evenings until 9 o'clock. FAber 4640.

STEINWAY, Knabe, Chickering, Emerson, Chase, Kranich & Bach—and scores of other good makes. Rents as low as $1, $2 and $3 month. Prices start at $25, $50 and $75, up to $2500. Rents can apply on buy later. Attend the Big Clearance of Storage Pianos. Pac. Coast Piano Co., 815 W. 7th st., near Figueroa. Open eves. till 9. Phone ME. 3449.

FOUR PHONOGRAPH BARGAINS
Quick if you want one. $5 cash secures immediate delivery, balance easy.
$ 75 SONORA phonograph..........$37.50
150 Columbia, mah. case..........42.50
100 Victrola, mah. case..........35.00
85 SONORA, mah. case..........40.00
THE MAY COMPANY.
Music Section. Fourth Floor.

PIANOS RENTED.
Rent a new or used piano.
Upright..........$[illegible] a month and up.
Player..........$[illegible] a month and up.
Baby Grands..........$[illegible] a month and up.
All rent can be applied on purchase later if desired.
WURLITZER, 814 S. Bdwy. Open even. FAber 4640.

PIANO—$98 buys dainty little bungalow (used) upright piano, mahg. case. Has sweet, mellow tone. Terms, $5 cash, $5 a month. No cartage charge. Will rent to responsible party. Act quickly if you want a real bargain. WURLITZER, 814 S. Bdwy. Open evenings until 9 o'clock. FAber 4640.

PIANOS, used Hobart M. Cable, $165. Kingsbury $125. Story & Clark $195, and many other good used pianos & players. Sold on terms as low as $5 per month. Buy at the UPSTAIRS PIANO STORE and save. 605 W. 7th st., at Grand over the bank. Open day and night.

PIANOS—Snaps, Steinway, $275, rent $3 mo.; Knabe, $205, rent $3 mo.; Chickering, $125, rent $2 mo.; Kimball, $185, rent, $1.50 mo.; all used. Rent can apply on buy later. Pac. Coast Piano Co., 815 W. 7TH ST., near Figueroa. Open evenings, till 9. Phone METrop. 3449.

PIANO—$165 buys beautiful bungalow player piano; satin finish, brown mahg. case (like new.) Library of rolls and duet bench. Terms, $5 cash, $5 a month; no cartage charge. Or will rent to responsible party. WURLITZER, 814 S. Bdwy. Open evenings until 9 o'clock. FAber 4640.

BABY GRAND PIANOS RENTED—
$4 per mo. New and used models. All rent can apply on purchase of any piano in stock later if you decide to buy. Open eves. PAC. COAST PIANO CO., 815 W. 7th st., nr. Figueroa. Ph. ME. 3449.

STEINWAY GRAND PIANO
Beautiful mahogany satin finish, medium size, in splendid condition, exquisite tone. Priced very low for quick sale. May be seen at WESTLAKE BRANCH. THE BIRKEL MUSIC CO., 2402 W. 7TH.

BAND INSTRUMENT BARGAINS: Saxophones, cornets, trumpets and other instruments taken in exchange for HOLTONS now offered at less than half original prices. Easy terms. Open nights. PLATT, 620 S. Broadway.

DUO-ART reproducing grand piano, beautiful mahogany encasement, satin finish, at the low price of $1750. Terms to suit. WESTLAKE BRANCH. BIRKEL MUSIC COMPANY, 2402 West Seventh Street.

HOLTON SAXOPHONES, the choice of leading professional saxophonists, sold on easy payments, with a six months' course of FREE private lessons. Any boy or girl can learn to play. Open nights. PLATT, 620 S. Bdwy.

RENT A PIANO for the season at Platt's. New and used uprights, players and grands. Terms as low as $4 month. All rent applies if you buy later. Open nights. PLATT, 620 S. Bdwy.

PIANOS—Used Steinway, $195; Kimball, $180; Chickering, $127; Steinway, vertigrand, $440; Knabe, $325. Terms as low as $5 down, $1 per week. DANZ, 105 N. Spring st. Open eves. till 9.

YOUR "silent" piano or player can be used as part payment for a beautiful, brand new, electrically operated reproducing piano. Get full particulars now. Open nights. PLATT, 620 S. Bdwy.

PIANOS RENTED—Uprights, grands, players. Reasonable rates, rent applied on purchase if you decide to buy. Southern California Music Company, 806 So. Brdwy. 332 S. BRDWY., 2 stores.

SPECIAL bargain for music student. Chickering upright, used, good condition, rich tone, can sell on terms for $197.50. THE MAY CO., Music Section, Fourth Floor.

CHICKERING brown mah. upright in very fine condition. $245. Might give terms to responsible party, leaving city and must sell. Address K, box 82, TIMES OFFICE.

PIANOS FOR RENT: Choice of beautiful uprights, players and grands; very low rates; all rent credited if you buy later. Open evenings. PLATT MUSIC CO., 821 So. Western Ave.

PIANOS RENTED—
1 mo. or longer, Emerson, $3. Chickering, $4; Steinway, $5; phono., $2 up. Grand pianos, $10. MUSICAL INSTRUMENT STORAGE, 437 S. Hill.

RADIO special, excellent 5-tube set, complete, ready to tune in, only $39.50. Easy terms. Open nights. PLATT, 620 S. Bdwy.

$125 BUYS player piano with 100 rolls, bench and lamp. Pay $5 month. Open eves. till 9. PAC. COAST PIANO CO., 815 W. 7th, Nr. Figueroa st. ME. 3449.

SACRIFICE—$450 equity in a Haines Bros. baby grand, bal. $850 payable monthly to L. A. music house. For information address W. E. B., box 324, Pasadena.

WEBER Bros. high grade 88-note player piano, used but in good condition, price reduced to $225. Easy terms. Open nights. PLATT, 620 S. Bdwy.

BABY grand piano, sweet, full, rich tone. Was $1000! now $445. Very easy terms. Open Nights. PAC. COAST PIANO CO., 815 W. 7th st., near Figueroa st.

BEAUTIFUL upright piano, one of the world's finest makes, like new, only $375. Easy terms. Open nights. PLATT, 620 S. Bdwy.

PIANOS rented, $2 mo. up., players, $4 mo. up, baby grands, $5 mo. up. Rent can apply on buy later. DANZ, 105 N. Spring St., at 1st. Open eves. till 9.

A. B. CHASE upright, famous for quality, good condition, a real snap at $248. Terms to suit. Open nights. PLATT, 620 S. Bdwy.

OWNER going East. Will sacrifice equity in new reproducing baby grand, also Brunswick portable phonograph. GR. 9044.

UKULELES, $1.49; banjo ukes, $2.39; violin outfits for students, $9.95. Ask about our tenor banjo special. Open nights. PLATT, 620 S. Bdwy.

HANDSOME Kimball grand, used but short time, will sell for $635 and accept your old piano in part payment. Balance easy. Open nights. PLATT, 620 S. Bdwy.

GOOD upright piano, well known high grade make, entirely rebuilt, bargain at $150. Pay $1.50 week or will rent. Open nights. PLATT, 620 S. Bdwy.

PHONOGRAPH bargains. Pay as little as $49 for high grade phonograph, $5 cash and $1 week. Open nights. PLATT, 620 S. Bdwy.

PIANOS and players, rented $3 per month and up. Money paid in rent applied on purchase. HEINE PIANO CO., 110 So. Spring st.

PIANO—Factory's warehouse bargains. New & used. Big stock varieties. See them. Terms like rent. 1026 S. GRAND.

MUST sacrifice my beaut. mahog. grand piano. Make offer. DR. 8191.

FINE hand made Terence O. Loughlin cello. Bargain. DR. 8191.

CHICKERING upr., small size, splendid buy $190. Heine Piano Co., 110 S. Spring st.

EDISON, Brunswick, Victrola, upright, 75 records, $25 each. Storage, 437 S. HILL.

STEINWAY, practice piano, $90. HEINE PIANO CO., 110 S. Spring st.

KNABE, practice piano, $185, for rent, $3 mo. DANZ, 105 N. Spring. Open eves.

PIANO, nice upright, $67. Used. Mr. Weser, piano in storage. 437 S. HILL.

CHICKERING, apt. size, $100. Terms. 110 S. SPRING ST.

STEINWAY practice piano, good, $86, tms. 110 S. SPRING ST.

CHICKERING grand piano, brown mah., $350, might rent. Storage, 437 S. HILL.

VICTROLA upright, slightly used, at bargain. VE 7609.

RADIO—3-A 4 tubes, second hand, cheap. 937½ W. SANTA BARBARA.

PIANO nice practice, $70; pay $1 per wk. DANZ, 105 N. Spring. Open eves. till 9.

MUSICAL INSTRUMENTS—Wanted

WANTED AT ONCE—
Will pay cash for (used) Steinway, Chickering Knabe or Mason and Hamlin grand piano. State age, case and where used. Address V, box 418, TIMES BRANCH.

WILL pay from $50 to $500 spot cash for your piano, any make or condition. Apply 832 S. HILL. Phone TR. 3286.

WILL pay cash for a used piano or player, or trade you a fine radio or phonograph. Phone VAndike 0256.

MACHINERY, ALL KINDS—For Sale and Exchange

PIPE—PIPE—PIPE—Remanufactured.
10,000 ft. 2" O.D. casing at $9.00
12,000 ft. 3" 1-4" O.D. casing at 13.00
5000 ft. 5" O.D. casing 15.50
15,000 ft. 5¾ 1-4" O.D. casing at 20.00
4000 ft. 6⅝ O.D. casing at 22.00
5000 ft. 6" O.D. casing at 25.50
We have large assortment of other sizes in Standard Pipe and Fittings. Write us for your requirements on anything in the pipe line.
SANTA FE PIPE & SUPPLY CO.
500 Santa Fe Ave. TUcker 6548.

HAVE you a gas engine, steam engine, or compressor that needs a crankshaft pin returned so that it will not cut its bearings, or run hot? We have installed a special machine for doing this work. We can do your work while you wait, and you may take it home with you. HARRISON MACHINE WORKS, 721 N. Main st. VA. 5813.

FOR SALE—CHEAP.
115—1¼-in. White Star Powell male valves, new, $4 each.
40—1½-in. White Star Powell Globe valves, new, $5.04 each.
24—2-in. White Star Powell Globe valves, new, $7.92 each.
Phone BOONE, AXridge 9121.

AIR COMPRESSORS,
PAINT SPRAY OUTFITS,
USED EQUIPMENT.
LOW PRICES, TERMS IF DESIRED.
UNITED STATES AIR COMPRESSOR CO.
1720 S. FLOWER. Phone WEstmore 4381.

IRON WORKING, woodworking and pumping machinery at right prices.
409-11 E. 3rd st., Los Angeles.
SHAW-PALMER-BAKEWELL CO.
METropolitan 2294. VAndike 4646.

STEEL TANKS—42-in.x12-ft.; 42-in.x14-ft.; 60-in.x8-ft., jacketed, 6-ft.x8-ft., 6-ft.x10-ft., 8-ft.x12-ft. Two 5x28, 8x20, 8x32, other sizes. R. KELLY, 557 Mission Rd. ANgelus 1628.

CONCRETE mixer, Ransom half-sack mixer, good condition, $100 cash. Bargain. 666 GRISWOLD AVE., San Fernando, or phone Red 1797.

ELECTRIC MOTORS—bought, sold, rented, repaired. NORTON & NORTON, 1375 N. Broadway. CA. 0484.

CURTIS AIR COMPRESSORS
CLIMAX-CUSHMAN ENGINES
COAST MACHY. CO., 464 E. 3RD ST.

USED MACHINE TOOLS—
Metal working, special, low prices.
HICKS MACHINERY, 341 Central ave.

OILFIELD drilling rig, all kinds equipment, cheap. Wellington Apts., Apt. 410.

1-TON refrigerating unit, guaranteed & ready to run. 329 TOWNE AVE.

1-GAL. gasoline pump and fittings, with 2 100-gal. tanks. BE. 5862.

3 1½ H. P. CENTURY MOTORS, $100. 1001 ORANGE DR. GL. 3855.

Contract Machine Work

WE MAKE good dies and stampings, also automatic screw machine products and complete metal novelties.
CRELLIN MACHINE CO., 123 Llewellyn.

MACHINERY, ALL KINDS—Wanted

GORTON engraving mach., quick change engine lathe, high speed drill, tool grinder & shaper. Warner & Swasey turret, time clock, etc. Box 16, HOLLYWOOD P. O.

FARM mchy., garden tractors & tools. Scotty's Place. 326 N. L. A. st. MA. 5328.

MISCELLANEOUS—For Sale

WE ARE WRECKING
THE ST. VINCENT SCHOOL
AT
THE CORNER OF WASHINGTON AND GRAND AVE.
AND OFFER FOR SALE ALL THE DOORS, LUMBER, LATH FIRE ESCAPES, PIPING AND OTHER MISCELL. ITEMS.
EVERYTHING AT BARGAIN PRICES
MOX, INCORPORATED,
3601 DOWNEY ROAD.
East Side Ten-acre Yard. ANgelus 7536.

NEW tires and tubes, used and retreaded tires, accessories, safe, office furniture, vulcanizing equipment. Bargains. Lease for sale, closing out. QUICK SERVICE TIRE CO., 1337 East 7th st.

BUTCHERS' SUPPLIES
Refrigerators, display cases, meat blocks, cutting tables, etc. SOUTHWESTERN BUTCHERS' SUPPLY CO., 310 E. 7TH.

SPECIAL BARGAINS in new and used tires. All standard makes. Guaranteed. WINN'S TIRE & RUBBER CO., 1211-15 South Hope St.

STOVE repairing, furnace, chimney, fireplace and oil burner work; ROBERT CAMPBELL, stove man, AX. 0510.

ALEXANDER Hamilton's latest business course, P. O. box 1041 or ph. 590129 after 6 p.m.

DOCTOR'S surg. equip. & furn., inc. [illegible] gas oxygen outfit, also equip. clinical lab. chief. 214 Ferguson Bldg.

FOR SALE—Diamonds, jewelry and other personal property. Nothing but bargains. MARKWELL & CO., 302 Ct. Na. Bldg.

GAS ranges (new) white enamel, Nationally adv. Slight imperfections. Barg. Apply warehouse, 923 E. 3RD.

SIMPLEX automatic water heater. Small payment down. 10 months to pay. CENTRAL PLUMBING CO. Phone TR. 1781.

6-FT. Weber showcase, elec. meat grinder, 1 springless scale, 1 vegetable scale. Best offer takes them. 6235 S. VERMONT.

ROOF paints, 50c gal., for shingle & paper roofs. SCOTT, THE ROOFER, 1336 Maple ave. Westmore 4073.

FREE, 3 fine paints for nothing. R. D. LIST. 1021 Central Bldg. TU. 3552.

TUITION in chiropractic college, worth $900. Make me offer. 1349 W. 16TH.

FERTILIZER, cow, screen. 60c sack, 9 s. $5; sheep, $1.40 sack. 712 E. 25 HU. 7123-W.

INVALID'S wheel chairs, sale or rent. FREELY'S, 1914 S. Main. WEstmore 0105.

ACETYLENE GENERATOR, COST $650. PR. $200. 1601 N. ORANGE DR. GL. 3855.

FOR SALE or rent, invalid chairs, professional Sup. Co., 809 S. Hill. TU. 1245.

FERTILIZER, cow, screened, 5 sacks, $5. ACME FERTILIZER CO. UN. 3182.

AUTOMATIC hot water heater, small down pay. Bal. easy. mo. TU. 1908. VA. 3550.

FERTILIZER, COW, 100% PURE—7 100-LB. SACKS, $4.50 GL. 1214.

OWNER going East. Will sell membership Santa Monica Swimming Club. GR. 9044.

EVERYTHING FOR YOUR BUILDING, WRITING-MEAD CO., 401-423 E. 8th.

THREE-quarter Hudson seal coat, black cloth coat, fur collar. Gilanite 4088.

THEATER seats for sale, used. 150 to 200. OX. 6121.

Office and Store Equipment

USED FIXTURE BARGAINS
Cash registers, computing scales, popcorn machines, store fixtures, all kinds.
CALIFORNIA STORE FIXTURE CO.
Cor. 8th and Los Angeles. FA. 6682.

PRICES REDUCED ON ALL STORE FIXTURES, NEW & USED. DISSOLUTION PARTNERSHIP. SILVA FIXTURE CO., 418 E. 9TH.

CLEARANCE of odd patterns in desks, chairs, tables, etc., in our 8th floor CLEARING HOUSE at BARGAIN PRICES. L. A. DESK CO., 848 S. HILL.

DESKS, On 2ND ST. The Desk Emporium, the safe depot. Office furniture buyers go to 211 W. 2ND, where you'll find a big variety to choose, everything cheap.

SHOWCASES, ice cases, scales, registers, groc., ice boxes, butcher cases, counters, ranges, dishes, stools, compl. outfits, almost new. Terms, open eves. 3605 S. Main.

SCALES, REGISTERS, MEAT SLICERS, STEINER MEAT CHOPPERS, COFFEE MILLS, REFRIGERATORS, BUTCHER SUPPLIES. F. D. McPHERSON, 212 E. 9.

REMINGTON cash register, practically new, rings up to $10; cost $265; best offer takes it. Address C, box 332, TIMES BRANCH.

CAN'T we assist you by loaning you money on your office equipment? Phone ME. 0978. Ask for TUFELD.

BARGAINS in office furn.; typewriters bought, sold, rented. WESTERN OFFICE FURNITURE CO. 754 S. OLIVE. ME. 0978.

SAFES WITH UNDERWRITERS' FIRE AND BURGLARY LABEL. SHEALY SAFE CO., 916 S. MAIN.

NEW DESKS
HALSTEAD-VEAZEY,
1320 S. Main. WE. 3365.

COMPLETE line used office furniture. PRICED RIGHT. DESK EXCHANGE, 945 S. MAIN.

SEE us for new and second-hand cases. NATIONAL SHOWCASE AND FIXT. CO. 325 S. L. A. st. FAber 3174.

OFFICE Furniture, Bought, Sold, Exchanged. W. L. COLGAN, 1133 So. Los Angeles st. VA. 6821.

SHOWCASES, store fixtures, etc. office partitions, counters, etc. Terms, American Cabinet Co., 216-18 E. 9th. TU. 8188.

SEVERAL used safe cabinets and iron safes at BARGAIN PRICES. 948 S. FLOWER ST.

UNDERWOOD typewriter, $35. Mimeograph duplicator, $35. Burroughs add. mach. 741 S. SPRING.

DESKS, safes file cases, chairs. SKEELS, 1914 S. MAIN. WE. 6105.

FOR SALE—Office safe, good as new. 408 LOS ANGELES ST.

JUST received several bargains in used safes. Los Angeles Desk Co., 848 S. HILL.

OFFICE furniture for sale. Inquire 300 L.A. WAREHOUSE BLDG., 316 Commercial st.

MISCELLANEOUS—For Sale

Office and Store Equipment

TEN OFFICES OF OAK AND MAHOGANY FURNITURE, CONSISTING OF ROLL-TOP AND FLAT-TOP DESKS, ALL SIZES, TYPEWRITER DESKS, TABLES, CHAIRS AND OFFICE ACCESSORIES, TO BE SOLD AT VERY LOWEST PRICES. INQUIRE 321 I. W. HELLMAN BLDG., 124 W. 4TH ST.

FOR SALE at a tremendous bargain, 1 Burrough adding machine, 1 Elliott-Fisher bookkeeping machine, 1 Remington typewriter, 1 comptometer, 1 large iron safe. Several desks, 48 sample tables, 3 ft.x10 ft. Also 6 store gas heaters, call at 304 S. LOS ANGELES ST.

COMPLETE OFFICE EQUIPMENT
"LOW RENT DISTRICT" PRICES.
COR. 4TH & LOS ANGELES STS.

STORE fixtures, showcases, soda fountains, meat boxes and cases. Rebuilt cash registers and scales. Entire floor of used goods. Easy terms.
WESTERN SHOWCASE & FIXTURE CO.
517-519 E. 9th st. Near Wall.

SHOWCASES, SODA FOUNTAINS, FIXTURES, OFFICE PARTITIONS.
Immense stock. Priced right.
WEBER SHOWCASE & FIXTURE CO.
516-550 S. Los Angeles st. Ph. MA. 9184.

SHOW CASE, store, office, butchers and restaurant fixtures, new and used, bought, sold and exchanged; cash or terms. PACIFIC SHOWCASE & FIXTURE CO. 413 E. 9th st. Main 4479.

SAFE, Diebold, 700 lb., exchange for typewriter, desk & chair. 5110 S. MAIN.

WANTED—SHOWCASE, 6 FEET LONG. PHONE METro. 0558.

LOVELY OFFICE RUGS FOR SALE. CALL TU. 2080.

BOOTHS, seat cushions, stool tops, upholstery. Gallagher's, 1256 Temple. WA. 8160.

Typewriters and Supplies Adding Machines

FOR SALE—Underwood typewriter, $35; also Royal typewriter, $35.
For rent—Any make of typewriter, 3 mos. $7.50. Initial rental may be applied on purchase price.
TYPEWRITER INSPECTION COMPANY
Room 203, 618 S. Spring st.

UNDERWOOD SPECIAL, Model No. 5, Guaranteed Factory Rebuilt, $45. Terms $5 monthly if desired. All makes rented, 3 mo., $7.50.
WHOLESALE TYPEWRITER CO., INC
442 S. Spring. Phone METro. 3442.

ADDING and bookkeeping mach. and typewriters bought, sold, exch. L. A. Adding Machine Co., 911½ S. Bdwy. TU. 1966.

Sewing Machines

$1 DOWN, $1 per week buys a sewing machine.
20 machines, good sewers..........$5, $10, $15 & $25
$115 99K portable elec. Singer dem....$75
$110 66 Singer, dem....$45
$145 White elec. cab....$75
$147 Domestic El. Cab....$75
8 good port. electrics....$25, $30, $35
EMPORIUM, 712 S. GRAND.

SINGER DROPHEAD....$[illegible]
WHITE DROPHEAD....$[illegible]
SEWING MACHINE....$[illegible]
HERRICK'S
334 S. Broadway. Main 4017.

A. & W. SEWING MACHINE SHOP
SOLD OR RENTED, EXP. REPAIRING, ALL MAKES. A FEW BARGAINS IN USED MACH. 3623 S. Vermont. BE. 6190.

SINGER dropheads, $16 up, cash or parts. WHITE ROTARYS, $12.50 UP. LIGHT'S SHOP, 2612 Sunset. DU. 5474.

Clothing, Furs, Etc.

THEATRICAL woman leaving town wishes to dispose of white fur jacquette, good cond. Barg. $35. 1912 W. 7TH ST.

LADIES' & children's used clothing, all kinds, cheap. Linens. 1416 W. 16TH.

LADY'S coat, dresses, fur jacquette, bureau trunk, reas. 168 S. OXFORD. WA. 4150.

SPAULDING football pants & head harness. 17 yrs. cheap, good cond. 596-116.

HUDSON seal short coat, very reasonable. 7800 SANTA MONICA BLVD.

Jewelry, Diamonds, Watches

1-30 V. B. Wessleton and $200 for 2¼ 3-k. clean fiery b-w. diamond, or $200 cash and 5 monthly $100 payments, 12 to 4. Rm. 25, MILAN HOTEL. Expert appraiser. References.

A SOLID platinum dinner ring, set with three large blue white diamonds, 10 smaller diamonds and two sapphires for $80. M. WEINSTEIN, 601 Title Guarantee Bldg.

A BLUE white absolutely perfect diamond, weighing 1¼ carats, set in a very artistic diamond-studded platinum ring for $685. M. WEINSTEIN, 601 Title Guarantee Bldg.

A BLUE white absolutely perfect ½-carat diamond, set in fancy 18-kt. white gold lady's ring, for $100. M. WEINSTEIN, 601 Title Guarantee Bldg.

DIAMOND ring, blue-white, over 1 carat, sickness compels me to sell. Address B, box 516, TIMES BRANCH.

2-CARAT diamond, bargain for cash. Haberdasher, 405 SO. SPRING ST.

Cameras, Accessories, Supplies

NEW Contessa Nettel camera, 9x12 cm. Lens Anastim, F.4.5. Orig. price $72. Sell for $35. 908 S. ALVARADO. 51043.

Books and Periodicals

BOOKS WANTED FOR CASH.
Any quantity. Will call. STRATFORD'S BOOK STORE, 518 W. 6TH. Phones EMpire 5055; DUnkirk 7063.

Lumber, Building Materials

BUILT ON YOUR LOT
GARAGE 9x14, $48.50. OTHER SIZES IN PROPORTION. SAMPLES AT YARD.
HONHOLZ BROS.
426 EAST SLAUSON. AXridge 6984.

LUMBER SPECIAL
4-inch novelty siding, 6 ft. lengths, $17. Miller Box & Lbr. Co., 201 N. Ave. 18.

Houses, Build'gs—To be Moved

HOUSE, 6 rms., good cond., also 4-unit bung., 2 rms. each, 1911, 1913 Staunton st., just off E. Washington. Both houses must be sold. Make offer. Call MR. RUDNICK, CH. 2053.

HOUSE, 6 rms., at 724 Maple Ave., also 5-rm. house, 770 Crocker st., both houses in good cond. Must sell at once. Make offer. Call MR. RUDNICK, CH. 2053.

WANTED
We buy houses, all sizes. KRESS HOUSE MOVING CO. TR. 3201.

WE buy, move and sell buildings of all kinds. AMERICAN HOUSE MOVING CO., 4073 W. Pico. EM. 9881.

FOR SALE—2 houses to be moved, 1 5-rm., 1 6-rm. Inquire at 2038 SANTA FE AVE.

FOR SALE—2 houses to be moved, 1 5-rm. 1 6-rm. Inquire at 2038 SANTA FE AVE.

WANT to buy a house to wreck. Phone VA. 7153 or DR. 2148.

BEAUTIFUL modern 6-rm. bung. at 1297 N. BERENDO. Phone 594615.

WANTED—Miscellaneous

BOOKS BOUGHT HOLMES BOOK CO.
BOOKS OF EVERY DESCRIPTION PURCHASED.
740 S. MAIN ST.
Phones—TRinity 2285—TUcker 5895.

AVOID THE CONGESTION OF THE TIMES TELEPHONE SWITCHBOARD BY TELEPHONING YOUR SUNDAY ADS FRIDAY OR EARLY SATURDAY. 7:30 P.M. IS CLOSING HOUR FOR ALL CLASSIFICATIONS. METropolitan 0700.

BOOKS WANTED—10,000 volumes of literature, art, fiction, standard sets and miscellaneous. Highest cash prices paid. Buyer will call. POWNER'S BOOK STORE 542 S. Spring. Phone TUcker 5418.

WANTED—Desks, roll and flat, for 2 offices, also safe and filing cabinets, will pay spot cash. MR. KAHN, TU. 1631.

BOOKS BOUGHT. Choice, rare & art books wanted. Buyer calls. DAWSON'S BOOKSHOP, 627 S. Grand. TUcker 3250.

WANTED—Bowling alleys, and modern 3-chair barber equip. 6613 WASHINGTON BLVD., Culver City, Calif.

WANTED—Spot cash for used office furniture. WE. 5385.

WANTED—USED OFFICE FURNITURE. CALL DAVIS. TRinity 3724.

WANTED—Office furniture, safes, etc. Call SKEELS, 1914 S. Main. WE. 6105.

WANT camp equip., tools, used saddles, cowboy equip. 269 S. L. A. ST. MA. 1148.

WANTED—2000-gal. redwood tank. Address B. 1, box 119, E. COMPTON.

CASH PAID FOR FEATHER BEDS. ACME FEATHER WORKS. Main 1166.

Discarded Clothes

CALL HEmpstead 3658. We will pay you cash for men's, ladies', children's used garments of high quality. Buyer will call. CINDERELLA SHOP.

MISS Engelman pays cash, ladies' used clothes, furs, hats, etc. 10 a.m. to 6 p.m. DRexel 0780. 1319½ W. 7th st.

MEN'S USED SUITS WANTED
Tuxedo, overcoats, pay $5 to $15. Priv. auto. Levin, 717 W. 6th. MA. 2506.

MEN'S clothes bought, price no object. We need them. MA. 6205. 329 W. 2ND.

HOLLYWOOD CLOTHING CO. Pays higher for used clothing. MA. 2624. 1357 Sunset.

USED CLOTHING WANTED, PRICE NO OBJECT. 124 S. SPRING ST. VA. 5225.

METropolitan 1351 pays highest prices for men's clothing. Auto will call.

LADY will buy your good used clothing, ladies or gents. Will call. Call HE. 6550.

Diamonds and Jewelry

WANTED FOR CASH
Diamonds and Jewelry.
M. WEINSTEIN,
601 Title Guarantee Bldg.,
Fifth and Broadway.

I WILL pay the highest price for diamonds, watches, jewelry. None too large nor too small. A. RISKIN, 414 LOEW'S STATE BLDG. 7th & BROADWAY.

DIAMONDS bought, sold, exch. J. C. Ferguson, 207 Mass. 7th-Bdwy. TU. 9748.

WANTED—Miscellaneous

Diamonds and Jewelry

DIAMONDS.
We buy diamonds and jewelry
PAY TOP PRICES.
SPOT CASH.
D. MILLER & CO.,
Room 506 Title Guarantee Bldg.,
5th and Broadway.

DIAMONDS WANTED
Highest cash prices paid. No delay.
W. H. KLEIN,
711 Loew's State Bldg., 7th & Bdwy.

WANTED—Diamonds, pearls, gold, silverware & other valuables. Top prices paid. MARKWELL & CO., Suite 302 Citizens National Bank Bldg. Cor. 5th and Spring Sts. Phone VA. 8002.

WANTED — WILL PAY MORE MONEY FOR YOUR DIAMONDS AND JEWELRY. S-A-N-D-A-C-K, 811 LOEW'S STATE BLDG. 7TH-BDWY.

DON'T SACRIFICE YOUR diamonds & jewelry, I pay the highest cash prices. M. M. LICHTENSTEIN, Diamond Broker, 403 Guaranty Bldg., Hollywood.

DIAMONDS, jewelry bought, spot cash. M. Light, 409 Hellman Bk. Bldg., 7th-Spring.

SWAPS—All Sorts

CLT can SWAP anything from a black cat to an elephant. THIS IS A REAL SWAP. 3-family flat, 4 rooms each, Hollywood, just completed. New Spanish type. $22,000 first mtg., $10,000 T.D. payable $300 a mo. Income $260 mo. Will trade this beautiful bldg. for your clear lot. 417 HIBERNIAN BLDG. VA. 7173.

AUTOMOBILE parts, long established business, best location in L. A. Must have a home, Glendale preferred. Value $12,500. Will assume first mtg. only. Owner, 205 WEST BROADWAY, Glendale 5470.

$3200, 7, trust deed, pay $75 mo., all due 2 years, 2nd to $8000 1st mtg., secured by 6 3-room units in modern rose stucco court. Value $18,000, will exchange for lot or house. 501 LAUGHLIN BLDG., TRinity 1591.

2 LOTS, $2500, eq. $1700, $30 mo. Artesia, 1 lot Alham. $1450, eq. $1200, $10 mo. 1 5-rm. house, Alham. $2500, eq. $1250, $25 mo. 2½ ac. $1000, $25 mo. eq. $400, $10 mo. East of L.A. Trade any or all for? AN. 4485. EDDY.

1-4 SECTION, S. DAKOTA FOR L. A. Located ½ mi. Kadoka, Jackson Co., unimproved. Exchange at $4500 for clear vacant or equity in home or income L. A. county. OWNER, 314 Santa Monica Blvd, Santa Monica 21716.

HOLLYWOOD Glen lot, front 2 streets. My $900 equity and $100 cash, $400 balance $10 mo. on contract for 24 Dodge, Buick, Nash or auto similar. O'NEILL, 600 Laurel Canyon Road, GL. 4916.

MUST dispose of 6-cylinder Willys touring car. Mechanically perfect and looks like new. What do you offer, lot equity or what? 424 MONTEREY ROAD, S. Pasadena.

NEW 4-rm. stucco, Italian bung. and garage, 10 min. from Hollywood. All improvements in. Price $4400, bal. about $35 month. WILL TAKE AUTO WORTH abt. $400 or what as part pay? GL. 1561.

LOT EQUITY
Accepted as down payment on 5-room stucco.
BUILDERS, 317 BLACK BLDG.

$500 LEASE, Jeffries Automatic Service Co., fully paid for, Ford, panel body delivery car. Must be in perfect condition. Phone GL. 4694.

TRADE $450 equity in 1926 Moon 5-pass. roadster, driven 500 miles, for city or mountain lots, Ford coupe or what? Address M. box 135, TIMES OFFICE.

GARAGE and full equipped repair shop. A good paying business. Must sac. Want clear lot, property or what have you? ANgelus 3434.

HAVE a $1500 lot, all improvements in, to exchange for late roadster, oriental rugs, reproducing grand piano or what have you. Add. J, box 9, TIMES OFFICE.

TRUST DEED, on W. 7th st., corner, improved, pays monthly, 3 yrs. in full. Want clear lot or lots. JENKINS, 7301 Santa Monica Blvd. HE. 9209.

10-UNIT furnished court, shows 12% net on $35,000; mtg. $9000, good reason. 7088 MONETA AVE.

160 ACRES S. Dakota, clear for L. A. acreage, city income or what? 0210 MONETA.

LOT equity or lot accepted in exchange for my $6000 equity in Hollywood income property. 317 BLACK BLDG.

LEASE and furniture, 26 rooms, gross income $130 per week. Trade for chicken ranch or what? 401 S. BIXEL. DR. 7292.

BEAUTY parlor, downtown location, value $1000, good lease, swap for car, diamonds or what? TH. 3286.

BUSINESS or residence lot for books & antiques, or antiques for books. LOOSE, 2904 Los Feliz Blvd. Phone GL. 1408.

TWO clear lots, Ventura Blvd. Trade for 5-passenger touring car. L. M. MORELAND, 11508 Ohio, Sawtelle.

BUNGALOW—What have you to offer as first payment on New England stucco. Underpriced. Phone Builder, GL. 1237.

CHICKEN ranch 10 A. clear for Grocery, Restaurant or Rmg.-House. 321 GUARANTY BLDG., HOLLYWOOD.

BUNGALOW WANTED FOR dandy apt. hse. 216 INS. EXCH. BLDG. 9TH AND OLIVE.

AUTO, '23 tour., tires, finish, motor like new. Take typewriter or washing machine first pymt. 1501 W. Jefferson. EM. 3407.

DANDY FIVE-ROOM MODERN HOME FOR LOT EQUITY OR WHAT? VA. 6555.

WANT clear lot or equity as part on new 4-rm. mod. $4250, E.Z. terms. K. G. SMITH, 1203 E. Florence. DE. 7374.

GAS super sta., will ex. for good bungalow, good opp. Owner, 2230 W. WASHINGTON.

NEW 5-rm. bung., hdw. firs., shower, tile bath & sink, will exch. for good auto. 1161 Venice Blvd. BEacon 2901.

BEAUTY parlor, downtown location, value $1000, good lease, swap for car, diamonds or what? TH. 3286.

WANT clear residence lot, nr. car line, W. Have $2500 T.D. payable $40 per mo. 616 Pershing Square Bldg. VAn. 9470.

WHAT have you for $1400 equity in 5-rm. Swiss chalet, Highland Park? Widow cannot meet payments. Garfield 6800.

EXCHANGE for city income or acreage, 7-rm. cor. house, completely furnished at Venice, VE. 6846, OWNER.

WANT good closed car in exchange for $1500 T. D., secured by Pasadena lots. Address C, box 501, TIMES BRANCH.

HAVE 120 acres, TWO BUTTES, col.; all clear; well improved. Want bung., duplex or what? Will assume. TUcker 2419.

NEW and rebuilt tractors, also farm implements, will trade for city lots. F. T. BRILES, 214 N. L. A. st., BR. 3739.

GROCERY store for trust deed or a lot doing $1300 pr. mo. Address M, box 187, TIMES OFFICE.

NEW W. HOLLYWOOD DOUBLE, 8-rm. Take late car, L. A. lot or equity as cash. 8015 SANTA MONICA BLVD. GR. 0952.

TO TRADE, $1000 Grocery stock with $700 equity to trade for good closed car, radio or what have you? HO. 6810.

LOT in Venice. Take a light auto for my $886 equity. WA. 0640.

$450 LOT equity as down payment on 3, 4 or 5-rm. house in So. W. UN. 7634.

GARAGE and equip., fine location. Want auto. 900 E. 17TH ST. VA. 1908.

TAKE car for down payment, 5-rm. stucco Price $4800. call OWNER, 6035 YORK.

NEW RADIO TO TRADE for men's TAILORING. WE. 5722.

LINOTYPE, $1000 eq., swap for auto, lot, bung. Add. J, box 14, TIMES OFFICE.

$600 EQ. cor. bus. lot, Van Nuys. Want car or what? 720 E. Shorb Av., Watts.

$1750, 8-RM. house. Take auto as down payment. OWNER, 7329 Moneta.

$1500 EQ. new mod. bung. 5 rms. for what have you? TH. 7098.

160 ACRES clear stock and fruit land, Arkansas for what have you? 591712.

$1000 EQ., Burbank bus. lot, for car. Address C, box 323, TIMES BRANCH.

7-RM. house, in San Bernardino, $300 down, sell or trade. 508 STANFORD.

TRADE phonograph or radio for elec. work or auto. 1763 Glendale Blvd. DU. 9071.

LOT, Burbank, want rooming-house, small business or what? DE. 5434.

BUNGALOW, 5 rms, equity $1250. West Adams dist., for late car. WE. 5185.

HALF acre on S. Main. Will trade $2500 eq. 4333 S. Grand ave. AX. 2327.

PIANO for equity in Westwood lot, diamond, or sell outright. DR. 6169.

SWAP lot, value $900, for car & $300. 4816 CENTER ST., near Lennox.

EXCH. typing, mimeographing for what? Address M, box 192, TIMES OFFICE.

RADIOS, all makes, will TRADE. What have you as down payment? WE. 5722.

WANTED—Stock mdse. for cash and property. 321 GUARANTY BLDG., Hollywood.

HAVE good 7-passenger sedan to exch. for real estate, mtgs. or ? BE. 2083.

AUTO REPAIR WORK for WHAT? 3420 S. CENTRAL AVE. HU. 6187.

I NEED an auto, will exchange $950 eq. in good lot and assume. 596375.

SCHOLARSHIP leading business college for diamond. 762491.

TWO clear lots, value $500 each, for late mdse., diamonds, rugs, what? GR. 5251.

35-RM. hotel, all full. Sell or trade for small place. 508 STANFORD AVE.

BEAUTY parlor, Hollywood, 6 booths, doing good bus. Swap for lots. GR. 0611.

RADIOS, all makes, will TRADE. What have you as down payment? WE. 5722.

ELECT. washer, sewing machine, vacuum cleaner, for what? OLIVER, MAin 4917.

GOOD cor. lot. Want good serviceable auto or what for $1100 eq. FI. 4636.

I WILL make you a very good exch. for my lot eq. Want a car. FI. 4684.

CLOSE in bldg. lot, Culver City. Give my $1261 eq. for auto or what? WA. 2308.

RADIO, WIRELESS APPARATUS For Sale, Ex., Etc.

GILFILLAN G. N. 2 5-tube long dist. set compl. with Lspkr. Sac. $110. WE. 2641.

A REAL BARGAIN—Just six of these up-to-date radio receivers, so get your early. 5-tube reflex, handsome mahogany case, complete with three tubes, all batteries and famous Dictagrand loud speaker at half price, $64.50. Terms arranged to please. THE MAY CO., Music Section, 4th floor.

PHONE YOUR WANT-ADS TO THE TIMES. NO CREDIT ARRANGEMENT NECESSARY. COURTEOUS, EXPERIENCED AD-TAKERS, DAY AND NIGHT, WILL HELP YOU WITH YOUR COPY, IF DESIRED. METropolitan 0700.

GREBE—$140. (Anniversary sale price.) 5-tube distance set, regular $200 value. Completely installed in home with best equipment. WURLITZER, 814 S. Bdwy. Open evenings. FAber 4640.

CHRISTMAS RADIO.
$5 payment secures a Radiola Superheterodyne. See MR. FULLER.
RADIO SALES AND SERVICE.
414 W. 8TH ST.

GREBE $74 4-tube distance set with dictogrand horn. Wet A battery, B batteries, tubes and installed in home with aerial. WURLITZER, 814 S. Bdwy. Open evenings. FAber 4640.

SPECIAL 5-tube Harkness wired & tested $15 less access. J. M. KENNEDY HARDWARE, Elec & Radio, 850 S. Main. BR. 5079.

REFLEX, 3-tube, absolutely comp., all accessories, runs from light socket $37.50, terms. 2603 W. 54TH, N.W. cor. 4th ave. VE. 4194.

FRESHMAN Masterpiece, 5 tube set, new, $80. Radyne 5 tube set, speaker, all com. $55. Atwater Kent 5 tube & speaker, A-1 cond. $60. 943 S. WALL.

WILL pay cash, 6-tube Radiola super heterodyne, must be cheap. Address M, box 21, TIMES OFFICE.

5-TUBE Neutrodyne, complete with tubes, speaker and battery. Sacrifice. 532 EDINBURGH AVE. Apt. 6. Eves. only.

3-TUBE radio set, includes tubes, $15. 601 N. BELMONT.

NEW 5-tube radio complete. Value $100. Will ex. for diamond. VA. 3036.

2-TUBE radio set, includes tubes, $15. 601 N. BELMONT. FI. 4635.

BOATS, YACHTS, ETC.—For Sale, Ex., Wanted, To Let

FOR SALE—Fellows Craft 32 "Ronnie M." New this summer. Completely equipped and many extras. Here is your chance to get one of these popular cruisers which is just like new at a great saving. Can be seen at California Yacht Club, Wilmington or call OWNER, Pasadena, Fair Oaks 564.

BARGAIN—46-ft. cruiser, A-1 cond. Rm. 17, WILMINGTON HOTEL, Wilmington.

AIRPLANES—Aeronautics, Etc.

LEARN to fly. $10 down, $5 a wk. ROGERS AIRPORT, Western ave. at 120th st.

CURTIS airplane, brand new, beautiful ship. $1450. EM. 1976 or WHit. 2352.

AUTOMOBILES, ETC.—Miscellaneous

WE HAVE
At present a wonderful selection of rebuilt guaranteed Wills Sainte Claires at rock bottom prices. Now is your opportunity to purchase one of these quality cars and save money.
No brokerage charges on deferred payments, just 6% simple interest plus insurance.
Wills Sainte Claire sedan 5-pass., run very little, like new, hydraulic brakes and new balloon tires, $2650.
Wills Sainte Claire touring, new duco paint, balloon tires, and guaranteed, a real bargain at $1600.
Wills Sainte Claire roadster, duco paint, new tires. Guaranteed 90 days, best looking car in city, $1750.
OTHER MAKES
1923 Durant sport 5-pass., Duco paint, A-1 mechanically, $470.
1922 Hudson touring, a real buy at $400.
1921 Locomobile sport 4-pass., duco paint, sacrifice for $1300.
1920 Willys Knight, 5-pass. touring, new paint, $475.
WESTERN MOTORS CO.
WILLS SAINTE CLAIR DISTRIBUTORS
1058 SO. FLOWER ST.

FALL
The time to get that car question settled for this
WINTER.
Come in now and see our stock. It will pay you to investigate our liberal policy. Prices to suit everyone.
MARMONS

MARMON	1924-25	SEDAN
MARMON	1923	COUPE
MARMON	1923	SEDAN
MARMON	1922	CHUM. ROAD.
MARMON	1920	SEDAN

OTHER MAKES
1925 Jewett sport tour. Duco paint.
1923 Buick 6 tour. Calif. top.
1923 National sedan. Balloon tires.
1923 Rickenbacker sedan. Two-tone.
1923 Stutz touring. Calif. top.
1922 Hudson sedan. New tires.
1922 Buick coupe, 4-pass.
"VERY EASY TERMS."
"A SAFE PLACE TO BUY."
PELTON MOTOR COMPANY
MARMON AGENCY.
1345 So. Figueroa. WEstmore 5341.

NASH BUYS
1926 Nash "6" Advance Sedan, run 3000 miles, many extras. Cost new, $1850; guaranteed; liberal discount.
1925 model Nash special "6" sedan $1225
1925 Nash "6" tour., guarantee.. 1195
1925 Nash "6" coupe, 4-door, guar. 1195
1923 Nash "6" coupe, guaranteed .. 1150
1924 Nash "6" tour. ball. tires.... 875
1922 Nash "6" sport, many ext.... 685
1923 Nash "6" Carriole, duco fin. 650
1923 Nash "6" tour., guaranteed... 625
1921 Nash "6" touring, a buy.... 315
OTHER MAKES
1924 Stude light "6" coupe, duco..$ 925
1923 Stude big "6" speedster...... 875
1921 Cadillac tour., sacrifice...... 750
1924 Maxwell club sedan...... 495
1924 Ford Fordor sedan, extras.... 425
1922 Durant touring, sacrifice..... 250
1924 Star sport tour., clean....... 325
We will demonstrate any car in our stock, drive by and see the cleanest stock of used cars in the city.
SMALL DOWN PAYMENTS, EASY TERMS
TROY MOTOR SALES COMPANY.
1132-34 S. Figueroa. Open eves. & Sun.

3 DAYS' FREE TRIAL
$50.00 DOWN
$56.00 DOWN
Written Guarantee.
STAR MOTOR CO.
OF CALIFORNIA
USED CAR DEPTS.
1901 S. Figueroa.
600 E. Seventh st.
6043 Hollywood Blvd.
1701 S. Figueroa.
Open evenings and Sundays. WE. 3331.

BOZZANI SPECIALS
New arrivals that go on sale today:
Buick sport roadster, Duco finish......$395
Stearns militaire, perfect job......795
Buick sedan, a family pet......695
Ford coupe, '23; many extras......285
Reo phaeton; fine running "6"......385
3 Willys-Knight sedans and about 40 small cars, like Overlands, Chevrolets, Fords, Stars, from $50 up; all reconditioned and fully guaranteed.
Extra easy terms. Open evenings.
BOZZANI MOTOR CAR COMPANY,
Sunset and North Broadway.

CLOSED-CAR SPECIALS
Cadillac sedan new rubber.
Willys-Knight sedan, 5-pass.
Willys-Knight coupe, 4-pass.
Ford sedan, 4-door, $150 extras.
Ford coupes, all reconditioned.
Stude., light 6 coupes, like new.
Overland sedan, a bargain.
EASY TERMS. NO BROKERAGE.
H. G. McKINNEY, 1530 S. Figueroa.

CADILLACS—AND OTHERS.
PRICES $100 TO $3000.
DON LEE,
CADILLAC DEALER FOR 20 YEARS.
1076 W. 7TH—FIGUEROA AT PICO.

PERKINS MOTOR CO.,
1800 W. PICO ST. BE. 3030.
ONE 1923 LEXINGTON ROADSTER.
ONE 1921 COLE COUPE.
ONE 1924 COLE TOURING.
ONE 1919 BUICK TOURING.
ONE 1920 FORD SEDAN.
Above cars carry new car guarantee. New paint. Mechanically perfect.
TERMS TO SUIT.

FLINT, all models, slightly used, guaranteed same as new cars, in perfect condition. FLINT best car on 4 wheels, priced to sell quickly. R. C. DURANT, INC., 1032 S. OLIVE ST.

NO CASH DOWN—Will accept Diamonds, Jewelry, Furniture, Pianos, T.D. or 1st Mortgage, as full or part payment on any car. 1220 S. FIGUEROA. Eves. & Sun.

WANT EVERY car owner to try ADAMS CARBON REMOVER TABLETS. Sold on a money-back guarantee. Call 1850 So. WESTERN AVE.

MOON roadster, 1925 model $1195
STUDE., special sedan $1395
COWMAN MOTOR CO., 1090 S. Figueroa.

AUTOMOBILES, ETC.—Miscellaneous

AUCTION SALE
of used cars every Saturday at 1 p.m. 1707 SOUTH MAIN ST. Sam Watkins, auctioneer.

CADILLAC sedans and coupes, late models, new tires, lacquer paint and guaranteed. MADDUX, INC. WEstmore 1568. 1637 S. Figueroa.

GET IN AHEAD—
TELEPHONE YOUR SUNDAY ADS TO THE TIMES FRIDAY OR EARLY SATURDAY. PHONE METROPOLITAN 0700.

WE have several cars under $100 that are in dandy shape. 1101 S. HOPE. TR. 6231.

CAMP car, Pullman beds, especially built for your health & pleasure outing. $500. 6112 MONTE VISTA ST. W car.

REPOSSESSED cars of all makes & kinds for bal. due on orig. contract. Auto Finance Clearing House. 1719 W. PICO.

FORD PAINT REMOVED, any model, $2.50, work done on your premises. DR. 3090.

FORDS, FORDS, ALL KINDS—$50 down. Easy terms. 200 W. PICO.

Touring Cars for Sale

BUICK "6" 1924 TOUR.
Can hardly be told from new. Guaranteed by us. Easy terms.
HOWARD AUTOMOBILE CO. OF L.A.
OLIVE ST. USED CAR DEPT.
1122-28 S. Olive. VAndike 5122.
Investigate our "GOLD SEAL" Buicks.

BUICK 6 1925 TOUR.
Glass inclosed top. Run very little and shows no wear. Liberal terms.
HOWARD AUTOMOBILE CO. OF L. A.
FIGUEROA ST. USED CAR DEPT.
1367 So. Figueroa. WEstmore 5012.
"GOLD SEAL" Buicks. Built-in service.

BUICK "6" 1924 TOURING.
Rebuilt and guaranteed. New tires; just been repainted, etc. Easy terms.
HOWARD AUTOMOBILE CO. OF L. A.
MAIN ST. USED CAR DEPT.
1213 S. Main. WEstmore 6385.
"GOLD SEAL" Buicks—Built-in Service.

BUICK master 6 tour., brand new, latest series, 1925, 6 balloon tires, bumpers, only driven four thousand miles, must sacrifice. Terms arranged. $285 down. 507 SO. FLOWER ST.

BUICK TOURING, LATE '23—
$495 — $150 DOWN
Duco paint, new tires. Nickel radiator. 1533 W. 7TH ST. WA. 7972.

BUICK tour., late '23, looks and runs like br. new, spec. fin., dbl. bar bump. Every ext. Sac. $687. Terms. $185 dn. 507 S. FLOWER.

BUICK '25, standard 6 touring, 4 brand new tires. Am leaving for east, will sacrifice. DR. 7168.

BUICK Master 6 5-pass., latest '24, almost new. Take $219 dn. A wonderful buy for someone. 4216 MONETA.

BUICK late model touring; practically new tires; A1 shape, terms. $756 SUNSET BLVD. HO. 4043.

BUICK tour. Motor No. 400188, for storage. 3702 W. PICO.

BUICK 6 Tr. '19. Perfect condition. 1914 W. WASH. Phone BE. 2022. $200, terms.

BUICK 1919, 5-passenger, $150. Inquire 4612 LOS FELIZ, 592403.

BUICK 5-pass. tour., excellent cond., fully equipped. $150 dn. GRanite 2911.

BUICK '22 tour., recond., for bal. due on cont. FINANCE CO., 1007 S. Hill.

CADILLAC phaeton, 5-pass. tour., latest series, V-61, Biflex bumpers, side wings, snubbers, trunk, every known ext. Sac. $1287. Liberal terms arr. $350 dn. Accept car in trade. 507 S. FLOWER.

CADILLAC tour., 7-pass. '21........$645
Cadillac tour., 7-pass. '19........$395
Liberal terms. 8% interest.
HOLLYWOOD PACKARD AGENCY.
7026 Hollywood Blvd. GR. 2194.

CADILLAC open cars, late models, new tires, lacquer paint and guaranteed. MADDUX, INC. WEstmore 1568. 1637 S. Figueroa.

CADILLAC tour., 1916, looks and runs like brand new car, been in storage, must sell to close estate, stored 507 S. FLOWER ST.

CADILLAC 61 tour., Duco finish, tonneau shield, etc. Must sac. Full price $1125, $285 down, terms arr. 4456 SUNSET.

CADILLAC phaeton, registered 1924, good paint and new rubber, many extras. Bargain. 6266 HOLLYWOOD BLVD.

CADILLAC 59. Perfect shape, new rubber, new paint. Take diamond or light car. Private owner. TH. 9627.

CHANDLER spt. tour., 1921, spec. lacq. finish, bumpers, wire wheels, every known known ext. Must sac., lib. terms arr. $125 dn. 507 S. FLOWER.

CHANDLER tour., '22 mod. Brand new, only dr. 3500 mi. Lac. fin., bump., every known ext. Must sac. Terms arr. $150 down. 507 S. FLOWER.

CHANDLER sport touring, 1922, family car, original finish and rare bargain, $150 down. EM. 0668.

CHEV. '25 sport, brand new, driven 1875 miles, Balloons. Terms arr. Sac. $545. 1049 SO. FLOWER.

CHEVROLET 1923 tour. Only $60 down. Good mechanically. It's a real steal. BALDWIN'S LOT. 1124 S. Figueroa.

CHEVROLET tour., latest series, '25 model, original finish, wings, every extra, sac. terms arranged. 507 S. FLOWER.

CHRYSLER phaeton, 1925, brand new, driv. 3500 mi., ball. tires, bumps., every known ext. Taken on trade. Must sac. Lib. terms arr. $285 dn. Accept light car in trade. 507 S. FLOWER.

CHRYSLER tour. '25 with extras, practically new, forced to sell. Call Sunday bet. 9 & 11 a.m. 4235½ S. NORMANDIE AVE.

CLEVELAND 1923 TOUR.
Just refinished, fine mechanically, tonneau shields, new tires. Only $175 dn.
HOWARD AUTOMOBILE CO. OF L. A.
FIGUEROA ST. USED CAR DEPT.
1367 S. Figueroa. WEstmore 5012.
Investigate our "GOLD SEAL" Buicks.

CLEVELAND 6 DE LUXE, '25.
Attractive "two-tone" duco finish, new balloon tires, 4-whl. brakes, extras, overhauled & guar. mech. Easy payments.
W. P. HERBERT CO.
1110 S. Flower. TRinity 1912.

CLEVELAND sport tour., latest '25, model, only driven 6700 mi., balloon tires, 4 whl. brakes, one shot oiler, $185 down, terms arr. 4456 SUNSET.

CLEVELAND spt. tour., de luxe mod., latest ser. '23. Wire whls., bump., lq. fin. Every kn. ext. Sac. Tms. $135 dn. 507 S. FLOWER.

CLEVELAND sport touring, 1923 model, looks and runs like new, sacrifice, $387. Terms. $135 down. 507 SO. FLOWER ST.

CUNNINGHAM sport. Most beautiful car, cost $8000. Sac. $1100. OWNER, 53155.

DODGE SPECIAL TOURING, 1925.
DODGE TOURING, DISC WHLS., 1924.
SMALL DOWN PAYMENTS, EASY TERMS.
PARKS FINANCE COMPANY,
1227 S. Hill st. Open eves. & Sun.

DODGE touring, latest series, 1924 model, disc wheels, double bar bumpers, original fin. Can't be told from brand new. Must sacrifice at once. Terms arranged. $185, 507 SO. FLOWER.

DODGE TOURING, 1924.
$100 DOWN.
Looks and runs fine. A real bargain. 1222 W. 6TH ST. Open evenings.

DODGE sport touring, latest '25. Brand new, only driven 3200 miles. Cheap, only $219 down, balloon tires, etc. Rare bargain. 4216 MONETA.

DODGE SPECIAL 1925 TOURING—
HARRIGAN & CLEVELAND,
2900 S. Figueroa.

DODGE 1923 tour. Disc wheels, excellent mech. condition. $400. Ph. WH. 3548.

DODGE touring, only $375, '22, high hood, easy terms. HE. 9150.

DORRIS—My magnificent Dorris touring car, must be sold, 6 balloons, duco finish, great sac., $850. Call 2024 W. 12TH, near Alvarado.

DURANT tour., Calif. top. Excellent cond. Bumpers, wind wings, etc. Best buy in L. A. Only $300. Owner, UN. 6344.

ESSEX, '23 TOUR., $345
Orig. finish. Terms arr. 1049 S. Flower

FLINT '24 6-55 tour. $785. New tires. Terms arr. 1049 S. FLOWER.

FORD '23 touring, new paint, battery, $50 cash, $9.50 mo. Open evenings & Sundays. W. I. TUPMAN, 3330 So. Figueroa St.

FORD 1923 tour., $55 down is all it takes to drive it away. Like new. BALDWIN'S LOT. 1124 S. Figueroa.

FORD TOUR.—$35 down, $15.46 month. DUNHAM for FORDS. Ford Dlr. Used Car Dept., 1918 S. Main.

FORD 1923, A-1. Make an offer. Chickens, Pigeons. 324 N. ELECTRIC, Alhambra.

FORD tour., 1924, sacrifice, terms arranged, many extras. 507 S. FLOWER.

FORD touring, reconditioned. Snap at $150. 1101 WEST WASHINGTON.

FORD, late '24, tour., cord rubber, a dandy. $250 full pr. 1101 W. WASH.

FORD tour., late '23, cheap. $185. $50 down. Car just like new. 4216 MONETA.

FORD touring, late '24, only $50 dn. Fine cond. 4216 MONETA.

FRANKLIN 9-B, excellent condition, $500. Phone El Monte 86-M. P.O. Box 97-C.

HUDSON SPEEDSTER, '23.
$645—$193 or light car as dn. payment. This popular speedster refin. in beautiful sport color, has been thoroughly reconditioned and branded a "MILLERIZED" used car, which insures satisfaction. F. B. MILLER, Hudson-Essex, WE. 4051. 220 W. PICO. Open Eve. & Sun.

HUDSON speedster, 1923 model, bumpers, side curtains, wings, every known ext. Must sac. to close estate. Car stored 507 S. FLOWER.

HUPMOBILE '25 SPORT TOURING
THIS IS THE BEST BUY IN THE CITY.
PRICE $475.
TERMS OR TRADE.
WALTER M. MURPHY MOTORS CO.
942 SO. HOPE ST. TRinity 5616.

HUPMOBILE tour., '23 model, very cheap. Accept $95 dn., this car is in wonderful condition throughout. 4216 MONETA.

JEWETT '23 and '24, sport tour, rebuilt and guaranteed. Duco finish. Terms. PAIGE CO. OF SO. CAL. 2212 S. FIGUEROA.

AUTOMOBILES, ETC.—
Miscellaneous
Touring Cars for Sale

JEWETT, tr., '24, new tires, 2-tone brown duco, perfect, ext., plenty. RECTOR GARAGE, 1665 N. Western. Terms or trade.

JORDAN, '22, MOD. TOUR., $345. Very nice. 1049 S. FLOWER.

LEXINGTON SPORT TOURING, 1922. SPECIAL! SPECIAL! SPECIAL! Overhauled, India balloons, new Duco finish, exceptional bargain, $1800. Open eve. & Sun. 1800 S. FIGUEROA. WE. 1211.

LINCOLN '24 phaeton, also '24 7-pass touring. New tires, lacquer paint and guar. MADDUX, INC. WEstmore 1508. 1057 S. Figueroa.

LINCOLN phaeton, 1921, worth two cars of any other make for the same money. Inquire 6266 HOLLYWOOD BLVD.

MARMON late 1924 phaeton sport. Bargain, by private party. Like new throughout. Gray Duco job. Trunk. Miller balloons. Lovejoy hydraulics, wind wings, etc. Phone WAshington 7012.

MARMON in fine condition, new Duco paint, tonneau shields, lots of extras, good rubber, $300 down, bal. 12 mo. 200 WEST PICO. WE. 6208.

MARMON '24 speedster, 4-wheel brakes, new tires & paint, mech. perf., terms. E. NITTINGER, 6850 Sunset. GL. 4901.

MAXWELL spt. tour., latest ser. '24. Balloon tires, disc whls., bump., wings, every known ext. Must sac. Lib. terms arr. $150 dn. 507 S. FLOWER.

MAXWELL sport touring, just overhauled and refinished, a real buy for some one. $125 down. H. G. McKINNEY, 1850 S. Figueroa.

MAXWELL spt. tour., latest ser. '24. Balloon tires, disc whls., bump., wings, every known ext. Must sac. Lib. terms arr. $150 dn. 507 S. FLOWER.

NASH sport, 4-pass. late '22. Bargain. Take $125 dn., swell looking, fine cond. 4216 MONETA.

NASH sport tour., new Duco, mech. right. Looks wonderful, $600, terms. 909 S. OLIVE. TU. 2374. 7192.

NASH tour., latest series 1922, disc wheels, dbl. bar bump., every known ext., must sac. Terms arr. $145 dn. 507 S. Flower.

OAKLAND tour., latest series, 1924 model, disc wheels, bumpers, enclosed glass top. Only driven 7200 mi. Sac. terms arranged. $185 dn. 507 S. FLOWER.

OAKLAND sport touring, late '24; has complete enclosure Cal. top. Four-whl. brakes, cheap. $185 dn. 4216 MONETA.

OAKLAND sport touring, late '24, nearly new, only driven 6300 miles, accept $185 dn. 926 W. SANTA BARBARA at Ver.

OLDSMOBILE TOURING, LATE MODEL.
ONE OF THOSE POPULAR 4-CYLINDER TOURINGS
PRICED TO SELL, $300.
WALTER M. MURPHY MOTORS CO.
942 SO. HOPE ST. TRinity 5616.

OVERLAND TOUR., 1925. Good as new. SEE IT AND SAVE $250 OFF LIST. ALSO '24 TOUR., FINE SHAPE, $[illegible]. '21 Overland Sedan, rebilt. Barg. $[illegible]. ARNOLD SUPERBILT CARS, 10th-Olive.

OVERLAND toring. Now is the time. A refinished reconditioned car and guaranteed for $195. See MR. SMITH, 1065 S. Figueroa st. WE. 1501.

OLDSMOBILE spt. tour., latest series, dbl. bar bump., lacq. fin., every known ext. Taken on trade. Must sac. Terms. $100 dn. 507 S. FLOWER.

OVERLAND Bluebird, late '24, 5 balloons, Duco, $345, terms. 1101 W. Washington.

PACKARD "8" LATE '24. California top, lots of extras. A real car, looks and runs like new. Low price and terms. WHITLEY MOTOR CO., 1230 S. Figueroa. VA. 0945. Open eves.

PACKARD touring twin, 1-35, fine mechanical condition. Good rubber, two spares. Houdaille shock absorbers. Hartford tonneau windshield and wings. Main Service Garage, 1840 So. Main St. WE. 5189.

PAIGE LIGHT 6 TOUR. 1922. Priced very low, good condition, terms. PAIGE CO. OF SOUTH. CALIF. 2212 SO. FIGUEROA.

PEERLESS 8 touring, 1924, de luxe model. Can't be told from brand new, taken on trade. Must sacrifice, most liberal terms arranged. $285 down. 507 S. FLOWER.

PEERLESS phaeton, 1923, exceptionally good, original finish, etc. $1345. $200 S. FIGUEROA. WE. 6415.

PIERCE-ARROW touring, new, at a big reduction. For appointment, call MR. BARBER, Terrace 0706, PASADENA.

RICKENBACKER TOURING, 1923. $100 DOWN. Original fin., excellent rubber, A1 mech. See this, 1222 W. 6TH ST. Open eves.

RICKENBACKER TOURING, 1923. $100 DOWN. Original fin., excell. rubber, A-1 mech. See this. 1222 W. 6TH ST. Open eves.

ROLLIN tour., late '24, like new. Guar. $600. Easy terms. 1201 S. FIGUEROA.

STUDEBAKER, 1925 TOUR. "STANDARD SIX"
Positively like new throughout. Driven very little and shows the excellent care it has had. Extras. W. H. COOK, 1135 So. Olive. Open Sun.

STUDE. SPECIAL 6 TOUR., $[illegible]. This late model car is finished in Duco, 4 brand new cord tires, tonneau shields, wind wings, bumper, motometer and other extras. Terms arranged. REEVE GARTZMANN, INC. 1137-39 So. Olive. Open eves. & Sun.

STUDEBAKER 1925 standard 6 phaeton, 4-wheel brakes, bumpers, extra tire, wind wings, etc. $1400. Studebaker 1924 big six touring (demonstrator,) mechanically perfect. $1300. 114 S. GARFIELD, Alhambra 2167.

STUDEBAKERS—See our stock of late models before you buy. We specialize in Studebakers and always have a good stock to select from. D. R. ROBERTS, 1113 S. Olive. Phone TUcker 5253.

STUDEBAKER Spec. 6 tour., latest series, '25 model, balloon tires, db. bar bump., every known extra, must sac. at once; lib. terms arr. Accept light car in trade. $385 dn. 507 S. FLOWER ST.

STUDEBAKER spec. 6 tour., latest series, '25 model, balloon tires, db. bar bump., every known extra, must sac. at once; lib. terms arr. Accept light car in trade. $385 dn. 507 S. FLOWER ST.

STUDEBAKER, spec. 6 touring, like new, refinished and completely overhauled, new cord tires, some extras, $175 down, balance easy terms. H. G. McKINNEY, 1850 S. Figueroa.

STUDEBAKER LIGHT 6 TOURING, 1924. $100 DOWN. Looks like new, runs fine, extras. 1222 W. 6TH ST. Open evenings.

STUDEBAKER big 6 tour., late model, nearly new cord tires, new top, overhauled and repainted. Runs perfect, sacrifice, private owner, $475. HO. 4608.

STUDEBAKER light 6 tour., '24, orig. fin., dbl. bar bump., every accessory. Must sac. Terms. $185 dn. 507 S. FLOWER.

STUDEBAKER light 6 touring, late model, lacquer finish, bumpers, sac. $387, terms arr. $135 down. 507 S. FLOWER ST.

STUDE. light 6 tour., '24 series, sac. Will take $135 dn., orig. throughout, like new. 926 W. SANTA BARBARA at Ver.

STUDEBAKER light 6 touring, '24. Cheapest and nicest '24 Stude. in Los Angeles and the best terms. 4216 MONETA.

STUDEBAKER, 1924, lt. 6 touring car. Way below market. HALE & HISERODT, 1140 S. Olive.

STUDEBAKER stan. 6 duplex phaeton, latest '25 model. Can't be told from new. Must sac. $385 down, terms arr. 4456 Sunset.

STUDE. light 6 tour., '22, new Duco finish. $345. Terms arr. 1049 S. Flower.

STUDE '24 TOUR. $595. Light "6" like new. 524 W. PICO.

WILLYS-KNIGHT, 1923, 7-pass., 4 tour., thoroughly overhauled and guaranteed, with service. This will make a wonderful car for a large family. Ask for car No. 2148. 1230 S. FIGUEROA ST. VAndike 0789.

WILLYS-KNIGHT 4 tour., '25. This car has only run 5500 miles and has bumpers, spare tire and other extras; new car guarantee and service. Ask for Car No. 2538, $1250. 1230 S. FIGUEROA ST. VAndike 0789.

WILLYS-Knight tour., has bumpers, spare tire, windwings, motometer, can't be told from a new car. Let me help you. See MR. DAVIS. Priced at $1250. 1065 S. FIGUEROA. WE. 1501.

WILLYS-KNIGHT 6-cyl. tour., 1925. This car is new, only run a few miles, but must be sold to settle up an account. Has bump., ext. tire, etc. Ask for car No. 2570. 1230 S. FIGUEROA. VAn. 0789.

WILLYS-KNIGHT 4 touring, 1922, overhld. and guaranteed, better than a new car. $450. Ask for Car No. 2425. 1230 SO. FIGUEROA ST., VAndike 0789.

WILLYS-Knight, make delinquent payments on my Willys-Knight, pay transfer charges and car is yours. Call MR. WILSON, BR. 2811.

WILLYS-KNIGHT tour. Original finish, bumpers, wind wings, elec. windshield wiper, other extras. $750. Call Sat. p.m. or eves. 4029 S. GRAMERCY PLACE. UN. 6179.

1925 HUDSON SPEEDSTER
BALLOON TIRES. WIND WINGS. BUMPERS, BAR CAP MOTORMETER.
BARGAIN IN THIS POPULAR MODEL. TERMS. $295 DN. TRADE.
WALTER M MURPHY MOTORS CO.
942 SO. HOPE ST. TRinity 5616.

TOURING SPECIALS

1924 Stude Light 6 tour.	$725
1922 Stude Light 6 tour.	$375
1923 Chevrolet touring	$225
1920 Dodge touring	$175

EASY TERMS
HOWARD AUTOMOBILE CO. OF L. A.
MAIN ST. USED CAR DEPT.
1213 So. Main. WEstmore 6385.

SPECIAL—SPECIAL
Velie spt. tour., new tires, Duco, lots of extras, in wonderful shape, $950. A real bargain. Open eve. and Sun. 1800 S. FIGUEROA. WE. 1211.

1924 BUICK touring, $125 down. 200 W. PICO. WE. 6208.

AUTOMOBILES, ETC.—
Miscellaneous
Touring Cars for Sale

QUALITY USED CARS
THAT HAVE BEEN THOROUGHLY RENEWED.
SEE THESE LAST.
RECONDITIONED STEARNS-KNIGHTS.

1925 Spec. 6 coupe brougham	$2250
1923 7-pass. sedan	2150
1923 5-pass. touring	1150
1923 4-pass. coupe	575

OTHER MAKES:

1923 Willys-Knight sedan, 7-pass.	$ 895
1922 Oakland sedan, like new	595
1922 Reo business coupe, new tires	645

LYNN C. BUXTON, STEARNS DIST.
1035 S. FIGUEROA. WE. 2215.
OPEN EVENINGS & SUNDAYS.

1924 STUDEBAKER LIGHT 6 TOURING
ORIGINAL FINISH.
GOOD RUBBER & GOOD MECHANICAL CONDITION. BUMPERS, SPOT LIGHT, DISC WHEELS.
$300 DOWN. TERMS OR TRADE.
WALTER M. MURPHY MOTORS CO.
942 SO. HOPE ST. TRinity 5616.

ALBERTSON MOTOR COMPANY SUNDAY SPECIAL
DODGE BROTHERS LATE TYPE TOURING
32x4 tires; long springs; 116-in. W. B. Original finish, ft. bumpers, tested motor, leather upholstery, excellent appearance and condition.
FIVE TO CHOOSE FROM SPECIAL, $595 to $665
We trade. Open today.
ALBERTSON MOTOR COMPANY
Dodge Brothers Motor Cars.
Sixteenth and Figueroa.

SPECIAL SPECIAL
Stephens spt. tour. 1923-24, balloon tires, disc wheels, duco, overhauled, extras. Real bargain, open eves. & Sun. 1800 S. FIGUEROA. WEstmore 1211.

$85—FORD, '22, body, eng. A-1 & improved. Owner leaving city. Wonderful buy. Call 539 HUMPHREYS AVE., Belvedere Gardens.

'24 CHEVROLET TOUR., $[illegible] today.
ALBERTSON MOTOR COMPANY.
Dodge Brothers Motor Cars.
Sixteenth and Figueroa.

Roadsters for Sale

BUICK sport road., master 6, 1925, balloon tires, dbl. bar bump., wings, only driven 7200 mi., sac. Terms arranged. $385 down. 507 S. FLOWER ST.

BUICK roadster, '25 model. Can't be told from new. Only driven 5000 mi. Taken in trade. Must sac. $285 down. 4456 Sunset.

BUICK roadster, '25 model. Can't be told from new. Only driven 5000 mi. Taken in trade. Must sac. $285 down. 4456 Sunset.

BUICK ROADSTER. Excellent mechanical condition, tan top & upholstering, late 22, $[illegible]. Call VA. $[illegible].

BUICK 6 roadster, 1921, a real snap for quick sale. $360, terms. Come and see it. 983 S. KINGSLEY DR. DU. 7080.

CADILLAC road., latest ser. '23, V-61, only dr. 9500 mi. Biflex bump., wings, perf. paint. Tires. Must sac. Lib. terms arr. $335 dn. 507 S. FLOWER.

CHEVROLET RDS.
1923. Finished in blue Duco. Mechanically perfect. Has oversize cord tires, bumpers, motometer, etc. $75 down, bal. easy. 1115 S. OLIVE ST. TUcker 5253.

CHEVROLET, 1923 roadster, snap. $30 dn. Biggest bargain in town. J. V. BALDWIN, 1417 S. Figueroa.

CHEVROLET rdst., latest '24, very cheap. Only $75 dn. Brand new, only driven 4300 mi. Won't last. 4216 MONETA.

CHEVROLET roadster, late '23, bargain, only $50 dn. Just like new. 926 W. SANTA BARBARA at Vermont.

CHRYSLER ROADSTER, repossessed from the original owner, sold for bal. One small payment down, bal. monthly. HALL FINANCE CO., 1324 S. Hope st.

CHRYSLER rdstr., special Duco paint, good rubber, mech. perf., $450 down, bal. to suit. 850 S. VERMONT. DU. 6749.

DODGE ROADSTER, '22 MOD., $[illegible]. Orig. finish. Terms arr. 1049 S. FLOWER.

DUESENBERG Straight 8 roadster. Cost $7000. Perfect condition. A gentleman's high class car. It's a bargain. $2950. MADDUX, INC. WEstmore 1508. 1057 S. Figueroa.

ESSEX, 4-cyl. road., $345. Last model built. Terms. 1049 S. FLOWER.

FORD ROADSTER, 1925
Lots of extras. Like new. Attractive saving. Get it now.
DUNHAM for FORDS
Auth. Ford dlr. Washington & L. A. sts.

FORD '24 ROADSTER
Completely overhauled and refinished, good tires, etc. Guaranteed. Easy terms. FORD—J. BENJ. FAHY—DEALER. 827 S. Figueroa. Open eves. & Sun.

FORD ROADSTER, 1925
JUST LIKE NEW. RUCKSTEL AXLE, BALLOON TIRES, GAS TANK ON REAR AND MANY OTHER EXTRAS. $100 DN. 1400 S. FIGUEROA

FORD, '25 road., looks, runs like new. $85 cash, liberal terms. Opening evenings & Sundays. W. I. Tupman, 3330 S. Figueroa st.

FORD spt. rdst., De Luxe model, 1924, brand new, only driven few miles. Sac. Liberal terms arr. 507 S. FLOWER.

FORD roadster, late '24, cheap; only $50 down, like new. 4216 MONETA AVE.

HUDSON coach, 1925, like new. Must sacrifice at big discount. 5948 CAHUENGA AVE., Holly.

HUP sport rdst., latest '24, almost new, has disc wheels, bumpers, wings, a real sport rdst. and cheap, only $195 dn. 4216 MONETA.

HUPMOBILE 1922 ROADSTER. Good buy at reasonable price. Call AN. 9187.

JEWETT De Luxe roadster, 1924. The most beautiful rdstr. in L. A. "It's loaded." $245 down, easy payments. F. J. RILEY CORP., 1228 S. Figueroa. Phone WE. 2726. Open eves. & Sun.

JEWETT '25 ROADSTER, ALMOST NEW—A REAL BUY; TERMS TO SUIT. PAIGE CO. OF SO. CALIF. 2212 S. Figueroa.

MOON ROADSTER
1925 sport model, like new, guaranteed, trade or terms. 974 S. WESTERN. Open evenings and Sundays.

MOON road., '25, new, duco, 5 new tires, ovhld., $250 dn. VA. 2890.

NASH sport roadster, late '23, bumpers, trunk, wings, shock absorbers, fender and spot light, 2 extra disc wheels on side, just overhld. Sacrifice. Terms. GR. 0741.

NASH ROADSTER, $385.
Completely overhauled, new paint and tires. A perfect car. 524 W. PICO.

NASH 1925 special six, perfect condition. 859 N. AVE. 52. Ph. GA. 5484.

OAKLAND roadster, latest '24 model, Duco finish, 4-wheel brakes, every extra. Must sac. $165 down, terms arr. 4456 SUNSET.

PACKARD sport roadster, Duco finish, new tires, overhauled, has Cal. top, also khaki top, many extras, snappiest job in L. A. $250 down. See this. H. G. McKINNEY, 1850 S. Figueroa.

PIERCE-ARROW ROADSTER, 1925. BIG DISCOUNT, PRICED TO SELL IMMEDIATELY. LONG TERMS. 1209 S. HILL.

PIERCE-ARROW ROADSTER, 1925. BIG DISCOUNT, PRICED TO SELL IMMEDIATELY. LONG TERMS. 1209 S. HILL.

PIERCE-ARROW special built roadster, sacrifice $595. Call HO. 6966.

ROLLS-ROYCE, MOST BEAUTIFUL CAR IN L. A. THE CAR IS NOT BROKEN. HAS GONE 7000 MI. HERE IS CHANCE FOR NEW CAR. REDUCTION OF $4000. GR. 7330, 10 A.M. TO 8 P.M.

STUDEBAKER LIGHT SIX roadster, late '21.

STUDEBAKER, special 6 roadster, 1922. Small down payment. Easy terms.
PARKE FINANCE COMPANY, 1227 S. Hill st. Open eves. & Sun.

STUDEBAKER LT. 6 ROADSTER, 1924. $100 DOWN
2-tone Duco paint and in 1st class cond. See this. 1222 W. 6TH ST. Open eves.

STUDEBAKER roadster, light 6, latest '24. Almost new. Been in storage. Must sac. Accept $185 dn. 4216 MONETA.

STUDE. roadster, '22 model, 2-tone Duco fin., bumpers, wind wings, spot lights, etc. $150 dn., terms arr. 4456 SUNSET.

WILLS-ST. CLAIRE, spt. rdst., de luxe mod., '26, brand new, biflex bump., every known ext. Must sac., great big disc. Terms arr. 507 S. FLOWER.

WILLYS-Knight roadster, any one could sell this beautiful car. Has bumpers, balloon tires, and equipped with Lanchester balancers and other extras. I can arrange terms for you. Just see MR. ROBISON. Price $975. We trade. 1065 S. FIGUEROA ST. WE. 1501.

WILLYS-KNIGHT rdstr., '25. Ask for car No. 2548. Calif. top. Full glass inclosure, thoroughly reconditioned, guaranteed. Has new paint and A-1 rubber. 1230 S. FIGUEROA. VAn. 0789.

Sport Cars

BUICK sport road, master 6, '25, balloon tires, dbl. bar bump., wings, only driven 7200 mi., sac. terms arranged. $385 down. 507 S. FLOWER.

BUICK '23 sport tour., immaculate. $300 will handle. L. H. (DOC) WRIGHT, 6449 Sunset Blvd. GL. 4914.

CHANDLER spt. tour., 1921, spec. lacquer finish, bumper, wire wheels, every known extra. Must sac. Lib. terms arr. $125 dn. 507 S. FLOWER.

CHEV. sport '23, sell my equity, $200. R. CORTEZ, DR. 5734, mornings.

CLEVELAND spt. tour. de luxe mod., latest ser. '23, wire whls., bump. lacq. fin. Every kn. ext. Sac. Tms. $135 dn. 507 S. FLOWER.

CLEVELAND sport touring, 1923 model, looks and runs like new. Sacrifice. $187. Terms. $135 down. 507 SO. FLOWER ST.

AUTOMOBILES, ETC.—
Miscellaneous
Sport Cars

FLINT 6-55 SPORT TOUR., reconditioned, refinished Duco, guaranteed, a beauty, only $945. F. J. RILEY CORP., 1228 S. Figueroa. Phone WE. 2726.

FORD sport rdst., de luxe model, 1924, brand new, only driven few miles, sacrif. Lib. terms arr. 507 S. FLOWER ST.

FORD spdstr., new paint; good rubber; has top, starter, etc. Special at $195. 1230 So. Figueroa. VA. 0789.

MAXWELL spt. tour., latest ser. '24. Balloon tires, disc whls., bump., wings, every known ext. Must sac. Lib terms arr. $750. 507 S. FLOWER.

PACKARD 6, late sport model, 1924 4-wheel brakes, disc wheels, balloon tires, splendid condition. Bargain. GR. 9044.

PAIGE, late sport, new paint, for bal. due on cont. FINANCE CO., 1007 S. Hill.

OLDSMOBILE spt. tour., latest series, dbl. bar bump., lacq. fin., every known ext. Taken on trade. Must sac. Terms. $100 dn. 507 SO. FLOWER.

RICKENBACKER 1925 sport tour. Looks and runs like new. Only driven 925 miles. Has every known extra. Sacrifice. 6455 Sunset Blvd. 6940 Hollywood Boulevard.

RICKENBACKER SPORT, $495. '22 tour, 100% fine. 524 W. PICO.

OH, BOY, some class, Stutz 4-passenger sport touring, raring to go, price right. Easy terms. H. G. McKINNEY, 1850 S. Figueroa.

Speedsters, Stripped Cars

FORD speedster, good condition, new rubber, cheap for cash. Phone [illegible].

Coupes for Sale

BUICK 6 coupe, '24, duco, 5 new tires, 4-wheel brakes; $[illegible] down. VA. 2890.

BUICK '25, 4-passenger coupe, almost new, easy terms. HE. 0150.

CHEV. COUPE AND SEDAN, 1924. DUCO FINISH. REAL BARGAIN. TERMS. PAIGE CO. OF SO. CALIF. 2212 S. FIGUEROA.

CHEVROLET coupe, late '23, disc wheels. Wonderful mech. shape. Every extra. $335. Terms to suit. 909 S. OLIVE. TUcker 2374—7192.

CHEVROLET 1923 coupe, snap at $65 down. New velour upholstering. J. V. BALDWIN, 1417 S. Figueroa.

CHEVROLET coupe, latest '25, almost new, very cheap, only $85 dn. Must be seen to be appreciated. 4216 MONETA.

CHEVROLET coupe, '25 mod., $375, terms. I trade what have you? L. H. (DOC) WRIGHT, 6449 Sunset Blvd.

CHRYSLER coupe, latest series, 1925 model, brand new, driven 4300 mi. Returning east. Must sac. Stored at 507 S. Flower.

DODGE BROTHERS "B" COUPE
1924 production, wonderful original finish (like new); motor very quiet; 4 new tires; two bumpers. This coupe has had excellent care and price of $[illegible] will move it quickly.
WE TRADE. OPEN SUNDAY.
ALBERTSON MOTOR COMPANY.
Dodge Brothers Motor Cars.
Sixteenth and Figueroa.

DODGE BUSINESS COUPE
FINISH LIKE NEW, '23 SERIES
$200 DOWN. 1400 S. FIGUEROA
ASK FOR STANTON

DODGE BUSINESS MAN'S COUPE, $[illegible]—$[illegible] $250 DOWN.
A-1 rubber. Looks and runs like new. 1533 W. 7TH. WA. 7972.

DODGE coupe, late '24, almost new, very reasonable, accept $[illegible] down, no brokerage. Must sell. 4216 MONETA.

DODGE '25 4-pass. coupe, run 4000 mi. 1720 HUDSON AVE., Hollywood.

FORD 1925 COUPE
$[illegible]
Finish and running condition like new. Many extras, including large steel steering wheel, speedometer. Will accept trade and give liberal terms.
CALIFORNIA STUTZ, Inc.
11th & Olive. TERMS. VAndike 1962. TRADE.

FORD 1924 coupe, in beautiful shape, mechanically, looks like new. Have a look at once. HALE & HISERODT, 1140 S. Olive.

FORD Coupe $50 cash, 10 mo. Others cheaper from $85 to $475. Open evenings and Sundays. W. I. TUPMAN, 3330 S. Figueroa st.

FORD '25 COUPE, $[illegible]
Bought in August, balloon tires, Ruckstell axle, bumpers, many other extras. Guaranteed. 1005 S. OLIVE. Open eves.

FORD COUPE LATE 1924 $[illegible]
$50 DOWN.
In 1st class shape, cord tires. See this. 1222 W. 6th St. Open evenings.

FORD coupes, '23 and '24, priced from $235 to $485, $50 down. This payment includes insurance. No brokerage. Open evenings. 4216 MONETA.

FORD coupe, perfect condition, 1922, disc wheels, mountain brakes. Am leaving town. Wonderful buy. Call OWNER. FI. 4753.

FORD coupe, 1925, motor No. 11,000,000; $175 in useful extras, privately owned. Sacrifice. Terms. 724 SO. SERENDO.

FORD 1924 coupe, $100 down. Has every extra and looks like new. BALDWIN'S LOT, 1124 S. Figueroa.

FORD coupe, '23 & '24 tour., both cars fully recond. Sell for bal. due on cont. FINANCE CO., 1007 So. Hill.

FORD COUPE, 1924.
Many extras. $350. $50 down. 4[illegible] S. FLOWER.

FORD COUPE, '25 type, wonderful shape. Only $235. It's a real bargain. FELIX CO., 1025 S. Olive. Always open.

FORD coupe, 1924, 5 balloon tires, many extras, excellent condition, $355, terms. 4585 S. GRAND AV. 2827.

FORD coupe, 1922, good condition, $[illegible] cash. HE. 3752, or time payments.

FORD coupe, 1922, sacrifice, liberal terms arranged. 507 S. FLOWER ST.

FORD coupe, 1924, Ruckstell axle, bumpers & extras. Call 6266 HOLLYWOOD BLVD.

FORD coupe, '23 model, only $50 dn. A swell one. 926 W. SANTA BARBARA.

FORD COUPE, LATE '22, $215. 108 W. PICO. WE. 6208.

FORD coupe, late '23, sacrifice for $[illegible]. $50 down. 4216 MONETA.

LINCOLN 5-passenger coupe, balloon tires, beautiful condition, new paint, runs like new. The car with a million-dollar reputation. $1800. $500 cash. Phone FI. 3850 or WH. 3390.

LINCOLN coupe, 1924, 4-passenger, good paint & rubber, mechanically perfect. Call 6266 HOLLYWOOD BLVD.

LINCOLN 4-PASS COUPE $1750
Custom built, excellent mechanical condition. Call MR. WOLFF. VA. 1351.

MARMON COUPE—1924—
Like new, priced for quick sale. 1209 S. HILL. Vandike 0491.

MAXWELL coupe, a little money and speed and you can buy from me the nicest coupe in town for $495. See MR. WALLACE, 1065 S. Figueroa. WEstmore 1501.

MAXWELL coupe, latest series 1925 mod., only driven 5700 miles, dbl. bar bump., Lacquer finish, every known extra, sac., terms arranged. $150 dn. 507 S. Flower.

OAKLAND '24 COUPE, $[illegible]—
5-pass., perfect mechanically, original finish, good tires, 4-wheel brakes, several extras. Very clean, guaranteed. Terms.
REEVE GARTZMANN, INC.
1137-39 S. Olive. Open eves. & Sun.

ROLLIN coupe, 1924, a dandy buy. Free service. Guaranteed. $[illegible] 15 mos. to pay. 1201 S. FIGUEROA.

RICKENBACKER Coupe, de luxe model, brand new, driven 9600 miles, disc wheels, bumpers, can't be told from new, sacrifice $785. Terms arranged. $300 down. Accept car in trade. 507 S. Flower St.

SHERIDAN 4-pass. sport coupe, 1921, excel. condition, Duco finish, $[illegible], $[illegible] dn. $[illegible] mo. Call 424 W. 11TH ST.

STUDEBAKER coupe, 1923 model, looks & runs like brand new. Bumpers, many extras, taken on trade. Must sell, terms arranged. $165 down. 507 S. Flower.

STUDEBAKER, '24 spec. 5-pass., excellent cond., A-1 mech., new rubber, attract. price, terms. Priv. owner. OX. 5805.

STUDEBAKER 5-passenger coupe, special 6, like new, easy terms. HE. 0150.

WILLYS-Knight '25 4-coupe, 30 days old. This car is not broken in yet and can be had at good discount. New spare tire, tube and cover. 1230 So. Figueroa. VA. 0789. Ask for car No. 2634.

WILLYS-KNIGHT 4-pass. coupe, '24 model, new tires, Duco finish, extras, etc. $195 down, terms arr. 4456 SUNSET.

Sedans for Sale

BUICK brougham, brand new, latest series, 1924, model, biflex bumpers, balloon tires, every known ext., driven 5500 miles, accept light car in trade, terms arr. 507 S. FLOWER.

BUICK 1923 tour. sedan, fully equipped, new Duco finish. A real beauty. Only $250 down. F. J. RILEY CORP. 1228 S. Figueroa. Ph. WE. 2726. Open eves.

BUICK sedan, '23, a family pet, every extra, new finish, perfect every way, trade in car. Terms. GR. 0741.

BUICK 6 sedan, '22, ovhld., 5 good tires, bumper, etc.; $125 down. VA. 2890.

CADILLAC SEDAN.
$300 DOWN.
Balance to suit, provided purchaser is responsible. Owner, 727 S. SPRING.

CADILLAC sedan, 7-pass., balloon tires, good condition inside & out. 1920 model. $1200. Bishop Co., 952 S. ALAMEDA.

CHANDLER SEDAN '24.
Durable Duco finish, new cord tires, bumpers, "rebuilt" by the dist. and guar. A real saving. Easy terms.
W. P. HERBERT CO.
1110 S. Flower. TRinity 1012.

CHANDLER coach, 1925, de luxe mod., brand new, driven 6500 mi. Balloon tires, 4-wheel brakes, every known ext. Must sac., terms arr. $350 dn. Accept cheap car in trade. 507 S. FLOWER ST.

CHANDLER 1925 CHUMMY SEDAN.
Balloon tires. Just like new.
EASY TERMS. NO BROKERAGE.
LORD MOTOR CAR CO.
1201 So. Olive. Vandike 4974.

CHANDLER '24 metropolitan sedan, new duco, new rubber, run 6000 mi. $400 dn. Bal. 18 mo. 3739 Sunset. GL. 0445.

AUTOMOBILES, ETC.—
Miscellaneous
Sedans for Sale

CHANDLER BROUGHAM '25.
Could be sold for new; balloon tires, 4-whl. brakes, bumpers, guar. mech. A bargain. Easy payments.
W. P. HERBERT CO.
1702 S. Figueroa. WEstmore 4526.

CHEVROLET SEDANS, 23 & 24.
New Duco, overhauled, bumpers, new tires, $[illegible] dn. 1102 W. 7TH. VA. 2890.

CHEVROLET sedan, late '24, brand new, only driven 4200 mi., cheap, only $125 dn. Must sell. 4216 MONETA.

CHEVROLET, 1923 sedan, $100 down. Think of it. Famous "Blue Ribbon." J. V. BALDWIN, 1417 S. Figueroa.

CHRYSLER Imperial sedan, late '25 model, only driven 5300 mi. Taken in trade. Can't use. $[illegible], terms arr. 4456 SUNSET.

CLEVELAND 1925 SEDAN.
Exceptionally good finish, disteel wheels, and balloon tires. Priced. Terms.
HOWARD AUTOMOBILE CO. OF L. A.
OLIVE ST. USED CAR DEPT.
1122-28 S. Olive. Vandike 5122.
Investigate our GOLD SEAL Buicks.

CLEVELAND 6 SEDAN, LATE
Original finish, balloon tires, disc whls., bumpers, mech. overhauled and guar. A closed car bargain. Easy terms.
W. P. HERBERT CO.
1702 S. Figueroa. WEstmore 4526.

DODGE BROTHERS "A" SEDAN.
Late type, refinished, 5 disc wheels and tires; mohair upholstery; real snappy motor; protect yourself for the coming season with an enclosed car that is unusual value at $[illegible].
WE TRADE. OPEN SUNDAY.
ALBERTSON MOTOR COMPANY.
Dodge Brothers Motor Cars.
Sixteenth and Figueroa.

DODGE bus. man's sedan, 1924, brand new. Driven 7500 mi. Dble. bar bumpers. Orig. fin. Must sac. Lib. terms arr. $185 dn. 507 S. FLOWER.

DODGE Sedan, 1924, like new. Terms. HALE & HISERODT, 1140 SO. OLIVE.

DODGE, 1924 SEDAN, NEW rubber, runs like a million. HALE & HISERODT, 1140 S. Olive.

DODGE Spec. Sedan '25, 5 new balloons, bumpers, Duco. $300 dn. VA. 2890.

ESSEX COACH.
BALLOON TIRES.
BUMPERS, FRONT & REAR.
SPEEDOMETER.
BAR CAP MOTOMETER.
THIS IS THE BEST ESSEX BUY IN THE CITY TODAY. $975, $195 DN.
WALTER M. MURPHY MOTORS CO.,
942 S. HOPE ST. TRinity 5616.

ESSEX COACH
BRAND NEW
NEVER DRIVEN LOW PRICE VERY EASY TERMS
J. W. LEAVITT & Co.
1150 S. Figueroa. Open eves. & Sun.

ESSEX coach, 1925, Biflex bumpers, disc wheels, brand new windshield wiper, every known extra, driven 3500 miles, tourists must sell. Terms arranged. $150 down. Stored 507 SO. FLOWER ST.

ESSEX COACH, NEW, 1925.
Used 8 weeks, lady will sac. for immediate disposal. 1853 S. OXFORD.

CHEV. SPORT SEDAN, $450—
A real snappy job. 524 W. PICO.

FORD FORDOR SEDAN.
Late 1924. Original finish like new, good tires, several extras. 30 day guarantee. FORD—J. BENJ. FAHY—DEALER. 827 S. Figueroa. Open Eves. & Sun.

FORD 4-DOOR SEDAN '25
This car looks and runs like new. Good tires, low down-payment. $350. 2426 W. 7th. Opp. Westlake Pk.

FORD SEDAN—Cord rubber, runs fine, starter & dem. A real buy. $125 total. 1101 W. WASHINGTON.

FORD sedan, 1921, in good condition. Price $75 for quick sale. 4216 MONETA.

FORD 4-door Sedan '24, lock steering, 5 new tires, repainted, $65 down. VA. 2890.

FORD sedan, 1919, starter, good rubber, $75. BU. 0075. 2400 CENTRAL.

FORD sedan, Fordor '24, cheap, only $75 dn. almost new. 4216 MONETA.

FRANKLIN SEDANETTE
THIS IS JUST THE CAR YOU ARE LOOKING FOR.
TWO NEW TIRES AND IN WONDERFUL CONDITION.
PRICE $350.
WALTER M. MURPHY MOTORS CO.
942 S. HOPE ST. TRinity 5616.

FRANKLIN sedan. Will sell cheap. Call my office. DR. WILSON. BR. 2811.

GARDNER coach, 1925, brand new, de luxe model, accept car in trade. Lib. terms arr. 507 S. FLOWER.

HUDSON Coach, 1925, bumpers, orig. fin., can't be told from brand new, sac. $897. Lib. terms arr. $225 dn. 507 S. FLOWER.

HUDSON brougham, 1925, brand new, trunk, Biflex bumpers, every known ext., must sell, tremendous disc. Lib. terms arr. $450 dn. 507 S. FLOWER.

HUDSON—$400 DEPOSITED ON A COACH NEVER DELIVERED. WILL SELL $100 DISCOUNT. PHONE 554-781.

HUDSON coach, latest '24, sacrifice for $785. Liberal terms, car just like new. 4216 MONETA.

HUDSON COACH, 1924—
BY OWNER, $725. TERMS.
CALL MR. BAXTER, WE. 3230.

HUDSON '25 COACH, $1065—
Disc wheels. Many extras. 524 W. PICO.

HUDSON coachs, 1925, by finance co. at cost. Liberal terms. 1300 W. 25TH ST.

HUDSON Coach, late '22, 5 new tires, overhauled, bumpers, $125 dn. VA. 2890.

HUPMOBILE 2-door sedan, brand new, de luxe model, double bar bumpers, 5 balloon tires, taken on trade. Can't use. Sac. Terms arranged. $385 down. 507 S. FLOWER ST.

HUPMOBILE 4-p. Club sedan, latest '24 mod. Bumpers, trunk, disc whls., etc. Taken in trade. Can't use. $[illegible] dn. 4456 SUNSET.

JEWETT De Luxe Sedan, latest series, brand new, driven 7400 miles, balloon tires, trunk, double bar bumpers, every known extra; been in storage, must sacrifice, terms arranged. $335 down. 507 FLOWER ST.

JEWETT brougham, late '24, brand new, only driven 6000 miles, very cheap, accept $285 dn. Rare bargain for someone. Must sell. 4216 MONETA.

JEWETT COACH, BRAND NEW—
BIG DISCOUNT.
Never licensed or run.
1533 W. 7th. WA. 7972.

JEWETT BROUGHAM, 1924, used very little. Fully guaranteed, your car in trade. PAIGE CO. OF SO. CALIF. 2212 S. FIGUEROA.

JEWETT tour., '23, 5 new tires, bumper, ovhld. New Duco. $125 dn. VA. 2890.

LINCOLNS, '23 & '24 sedans, also '24 coupe; new tires, lacquer paint, guaranteed at
MADDUX, INC.
WEstmore 1508. 1057 S. Figueroa.

LINCOLN 1925 Berlin sedan. Latest model. Perfect condition. Sacrifice. No dealers. No agents. 1654 Arapahoe st. DU. 8179.

MAXWELL sedan, latest series, disc wheels, bumpers, every known extra, must sacrifice at once, liberal terms arranged. $185 down. 507 S. FLOWER.

MAXWELL coach, latest series, 1924, orig. fin., only driven 7500 mi. Must sac., $[illegible], terms arr. $150 dn. 507 S. Flower.

MOON 6-40 PETITE SPORT.
Sedan finish two-tone tan in high polish, a very smart looking car. Has new MILLER balloon tires and 4-wheel hydraulic brakes, trunk and front & rear bumpers, motometer, rear vision mirror and windshield wiper.
We give a 90-day new car guarantee. Will take smaller car as down payment.
DON P. SMITH, INC.
1400 S. FIGUEROA. WE. 2233.

NASH sedan, 1924. Like new. I cannot make payments. Will sac. Call MR. HANNEN, BR. 2811.

NASH spec. sedan, latest '23 model, driven 5000 mi. Must sac. $[illegible]. 4456 SUNSET.

OAKLAND LATE SEDAN, $450.
This wonderful car has been completely overhauled, refinished, 4 brand new Goodyear cord tires and several extras. An exceptional buy. Terms arranged.
REEVE GARTZMANN, Inc.
1137-39 S. Olive. Open Eves. & Sun.

OAKLAND 6 sedan, '23 model, Duco fin., bumpers, etc. Only driven 5000 mi. Full price $685, $185 down. 4456 SUNSET.

OVERLAND 6, '25 de luxe sedan, never registered. New car guarantee. $1035; terms to suit. 1230 S. FIGUEROA. VA. 0789. Open evenings & Sundays.

OVERLAND 91 sedan, latest model, brand new. Priced at $750. Liberal terms. 1230 S. FIGUEROA. Vandike 0789.

OVERLAND 6 sedan 1926, has never been delivered. My equity of $400 at a bargain. 3312 W. 27th st.

OVERLAND sedan '24, Duco paint, good rubber, $545, terms. 1101 W. Washington.

PACKARD 8 FIVE-PASS. TOURING SPORT MODEL, 1924.
Run approx. 14,000 miles. Excellent condition, looks like new. Good rubber. Fully equipped with every kind of extra. PRICE $3000. No trades considered.
PHONE WHitney 5644.

PACKARD 8 SEDAN LIMOUSINE, 7-PASS. Late model. Good paint and rubber. IN GOOD MECHANICAL CONDITION. PRICE $2500. Positively no trades considered. PHONE WHitney 5644.

PACKARD 6 SEDAN, 1925, LATEST MODEL. LIKE NEW. BIG DISCOUNT. 1812 SANTA MONICA BLVD. E. M. 24462.

REO 6 SEDAN, '23.
Excellent cord tires, disc whls., bumpers, original finish, mech. A-1. A genuine bargain. $725, terms.
W. P. HERBERT CO.
1702 S. Figueroa. WE. 4526.

PIERCE-ARROW sedan, new, never registered, series 80. 20% disc. 1209 S. HILL.

AUTOMOBILES, ETC.—
Miscellaneous
Sedans for Sale

REO sedan, '25, like new, gray leather upholstered, many extras, cost $2000, death of owner forces sale. DU. 6494.

REO 1921 sedan, new paint job, in perfect condition, good buy at $[illegible]. 114 S. GARFIELD, Alhambra 2167.

ROLLIN sedan, '24. Perfect. Guaranteed. $700. Easy terms. 1201 S. FIGUEROA.

RICKENBACKER sedan, latest series, brand new, only driven 8300 mi., de luxe model, balloon type tires, 4-wheel brakes, every known extra, taken on trade. Must sacrifice. $1087, most liberal terms arranged. $285 down. 507 S. FLOWER.

RICKENBACKER brougham, '25, $1500, run very little, like new. SPERL MOTOR CO., Figueroa at 16. WE. 2321.

RICKENBACKER sedan, latest '23 mod., disc whls., bumpers, etc. Can't be told from new. $185 dn., terms arr. 4456 SUNSET.

STUDEBAKER st. 6 sedan, latest series, 1924, bumpers, every known extra, must sacrifice, terms arranged. $185 down. 507 S. FLOWER ST.

STUDEBAKER, 1924 lt. 6 sedan. Interior done in leather. HALE & HISERODT, 1140 S. OLIVE.

STUDEBAKER sedan, late model 6, disc wheels, 5 nearly new tires, original finish, runs fine, price $[illegible] under value. Terms can be arranged. 951 S. FLOWER.

STUDE. LIGHT 6 SEDAN, '23 MOD. $[illegible], $225 DOWN.
Original finish, 5 good tires.
1533 W. 7TH ST. WA. 7972.

STUDEBAKER 1925 spec. 6 sedan, like new. MARMON 1920 4-pass. sport tour. HARVEY GOODWIN, 1047 S. Olive st.

STUDE. sedan, light 6, late '24, almost new, sac. $[illegible]. Just like new. Liberal terms arranged. 4216 MONETA.

STUDEBAKER sedan, $85 down payment. 200 W. PICO ST. WE. 6208.

WILLS SAINTE CLAIRE.
7-pass. sedan, run less than 500 miles, could be sold for a new car, not a scratch on it. On our salesroom floor now for $3000, original cost over $4500. Buy this and save a lot of money. WESTERN MOTORS CO., 1055 S. Flower.

WILLYS-KNIGHT coupe-sedan, 1925, 6-cyl. Only the man who is used to the best can appreciate this beautiful car at our price. Every extra, such as bumpers, wind deflectors and carries a new car guarantee. Will be glad to demonstrate. See Mr. Wilson. Our special price $2150. 1065 S. FIGUEROA ST. WEst. 1501.

WILLYS-Knight sedan, 1923. This car has had the best of care. It's A1. New paint, balloon tires, bumper, etc. See MR. THOMPSON, at Pacific Drug Co., 801 S. Grand. Eves. after 6.

WILLYS-KNIGHT sedan, 1924, original finish like new, mechanically perfect, fully equipped, balloon tires, etc. $450 down. F. J. RILEY CORP., 1228 S. Figueroa. WE. 2726.

WILLYS-Knight coupe-sedan, 1924. Clean and good throughout with five good tires and disc wheels. Only $[illegible]. $[illegible] terms. 1230 S. FIGUEROA. VA. 0789.

WILLYS-Knight '23 coupe-sedan, $[illegible], overhauled and guaranteed. 1230 S. FIGUEROA. Vandike 0789; open eves. and Sun.

WILLYS-KNIGHT sedan, latest series, '23, orig. fin., bumpers, perfectly equipt., sac. terms arr. $185 dn. 507 S. FLOWER.

WILLYS KNIGHT coupe sedan for sale, 1924, good condition throughout. 1128 HELIOTROPE DR. 397939.

WILLYS-Knight '23 sedan, overhauled, $[illegible]. Guaranteed. 1230 S. Figueroa. Vandike 0789. Open evenings & Sun.

WILLYS-KNIGHT SEDAN
Refinished balloon tires, A-1 condition. H. G. McKINNEY, 1850 S. Figueroa.

1923 HUDSON COACH.
NEW PAINT. GOOD RUBBER.
MANY USEFUL EXTRAS.
A BARGAIN AT $665.
$200 DOWN.
WALTER M. MURPHY MOTORS CO.,
942 S. HOPE ST. TRinity 5616.

1922 STUDEBAKER BIG 6 SEDAN.
NEW DUCO PAINT. GOOD RUBBER.
AND
MANY USEFUL EXTRAS.
$250 DOWN. WILL TRADE.
WALTER M. MURPHY MOTORS CO.
942 S. HOPE ST. TRinity 5616.

1924 OLDSMOBILE SEDAN
TWO NEW TIRES. BUMPERS AND
MANY OTHER USEFUL EXTRAS.
PRICE $650.
TERMS OR TRADE.
WALTER M. MURPHY MOTORS CO.
942 SO. HOPE ST. TRinity 5616.

1925 HUDSON COACH.
BUMPERS. BAR CAP MOTOMETER.
DRIVEN VERY LITTLE.
PRICED TO SELL AT $975.
TERMS OR TRADE.
WALTER M. MURPHY MOTORS CO.,
942 S. HOPE ST. TRinity 5616.

SPECIAL SPECIAL
Moon spt. sedan, 1924, in wonderful shape, Duco. This car is ready to go. Exceptional terms. Open eve. and Sun. 1800 S. FIGUEROA. WE. 1211.

'23 FORD SEDAN—$350.
Mechanically good. Priced to sell.
ALBERTSON MOTOR COMPANY.
Dodge Brothers Motor Cars.
Sixteenth and Figueroa.

1924 CHANDLER Metropolitan sedan, perfect in every respect, repossessed, sold for bal. due, $225 down. Bal. to suit. HALL FINANCE CO., 1324 S. Hope.

$1800—1923 Franklin sedan, run 16,000 miles, exactly like new, cost $[illegible], leaving country. 2175 Cambridge cor. Hobart.

Limousines for Sale

1924 HUDSON COACH, repossessed, looks like new, all new cord tires, sold for balance due, small payment dn. HALL FINANCE CO., 1324 S. Hope St.

Trucks and Delivery Cars
FAGEOL TRUCKS

We have two 1923 5-yd. Fageol Dump Trucks in excellent condition at a very good price; also we have the following:

Packard, 3½-ton	$1000
Pierce-Arrow, 2-ton	1000
Pierce-Arrow, 5-ton	1000
Mack, 5½-ton	1100
G.M.C., 3½-ton	900
Ford Dump, 1924	500

Also some other good buys. They're going to sell quick. Come in and look them over. H. J. RUDDLE COMPANY, 770 East Ninth street.

USED COMMERCIAL CARS.

192[illegible] Graham Bros. stake	$[illegible]
1924 Ford, flat body	[illegible]
1924 Ford ton, stake	[illegible]
19[illegible] Reo canopy	[illegible]
19[illegible] Denby 3-ton stake	[illegible]
1919 Autocar express	[illegible]
1923 Dodge Brothers screen	[illegible]

We trade. Open evenings.
ALBERTSON MOTOR COMPANY.
Dodge Brothers Motor Cars.
Sixteenth and Figueroa.

FORD PANEL DELIVERIES
1921 and 1922 Models
$50 DOWN
All these cars have been completely overhauled, new bodies, good tires. We have put extremely low prices on these panels as we want to dispose of these cars at once. Every car carries a 30-day guarantee. Easiest terms in city.
FORD BARGAIN CENTER
J. A. NADEAU CO.
Central & Slauson. Open eves. & Sun.

2½ TON Mack truck '20 with conditional motor, has 714, stake body, will sell for $1500. Another truck 2½ ton Diamond T with late '23 Hercules motor, just built in, will sell for $1200. Take small down payment. Owner sick, will sacrifice. 5077 E. 5TH ST.

'24 GRAHAM BROTHERS NEW STAKE BODY, $[illegible].
1½-ton capacity, tires and general condition the best. It's wonderful value.
ALBERTSON MOTOR COMPANY.
Dodge Brothers Motor Cars.
Sixteenth and Figueroa.

DUMP truck, 5 yds. Twin City tractor motor, Timken axle, brown light compound transmission, new carburetor and oil pump, also new pump & gears in hydraulic hoist. Price $1100. Ph. [illegible]. Owner.

FORD ton trucks. Express, stake, panel, dump bodies. Some cord tires, Ruckstell axles, $75 to $350. Liberal terms. Open evenings & Sundays. W. I. TUPMAN, 3330 S. Figueroa st.

REO SPEEDWAGONS
ALL MODELS TO CHOOSE FROM
PRICED TO SELL
REO MOTOR CAR Co. USED CAR DEPT. 427 W. 12th st. Lot 12th and Grand.

CHEVROLET 1½-ton truck, oak furniture body. Good rubber, A-1 condition. $450. Bargain. Owner, 3972 S. WESTERN.

SEE rebuilt Moreland trucks at MORELAND SALES CORP., 1228 S. MAIN ST. WEstmore 2521.

GOOD USED TRUCKS
MACKS and many other makes.
MACK TRUCK CO., Alameda at 30th.

PACKARD, 2½-ton, latest model, perfect condition, cheap for cash or trade. Owner, 2215 E. 9TH ST. TU. 6954.

CHEVROLET 1924 1-ton truck. New stake body, excellent tires. Cheap. Easy terms. BALDWIN'S LOT, 1124 S. Figueroa.

FORD 1921 truck chassis, rebuilt motor, good tires. $75. 218 E. 14TH AT 3822.

FORD roadster, 1923, delivery, $160. 1901 ORANGE DR. GL. 3455.

AUTOMOBILES, ETC.—
Miscellaneous
Trucks and Delivery Cars

REBUILT TRUCKS
1924 FORD DUMP
1920 PACKARD DUMP
1922 PACKARD DUMP
1923 WHITE STAKE
1922 MACK 2-TON STAKE
AND MANY OTHERS.
TERMS AND TRADE IN.
GOTFREDSON TRUCK CORP.
1235 EAST 9TH ST.

CLEAN-up sale of used trucks contraction.
'23 1-ton Chevrolet screen del., $125.
'22 Ford del., good rubber, express body, mechanically o.k. $150.
'23 Ford 1-ton, all good rubber, good extra and rim, 6x9 stake body, fine shape mechanically. $175.
Reo 2-yd. dump, used only 8 mo., butch gate, good rubber, locks and runs like new. $1000.
'22 International 3-yd. dump, under body hoist, good condition throughout. $1500.
Many others to choose from. We trade or sell on reasonable terms. No brokerage. INTERNATIONAL HARVESTER CO., 734 Laurence st. TR. 5135.

PACKARD 5-yd. dump truck with good hauling, excellent cond., sell reas. or trade for real estate. Inquire 2015 W. SAN FERNANDO RD. Burbank 409-J.

FORD ton trucks, several to choose from. $100 up. 430 W. 7TH. BR. 4065.

REO speedwagon, '23, delivery body, $400 quick sale. 1901 ORANGE DR. GL. 3455.

Automobile Trailers

AUTO TRAILER CO.—2 and 4-wheel trailers, sale or rent. 1322 CENTRAL AVE.

TON trailer, exc. cond., good tires, at sac. 4915 S. CENTRAL.

PIKE TRAILERS, 2 or 4 WHEEL; FOR SALE OR RENT. 701 E. 7TH ST.

Automobiles Wanted

PAY CASH TO PRIVATE PARTY FOR BARGAIN IN LATE MODEL CAR OR FOR EQUITY. NO DEALERS. CALL AT RESIDENCE, 2084 W. 43RD STREET. PHONE AXridge 3210.

CARS WANTED
FOR SPOT CASH OR LIBERAL TRADE. BRING YOUR AUTO TO PASHLEY, 1718 S. MAIN. OPEN EVENINGS.

WANTED—To trade a '24 Ford touring top & body for roadster, top & body, good. Will pay labor and difference in condition if any. DE. 5188.

50 CARS FOR CASH
Just opened new store.
Need cars very badly. WE. 3017.
KELLEY KAR CO., 1834 S. Figueroa.

HUDSON coaches, Cadillacs, Dodges, Buicks, Studebakers or any good make. We pay highest cash price. No waiting. 1911 W. 7TH. DR. 4511.

50 LATE model cars wanted for cash. We also buy equities. Best cash prices. GOODMAN-O'ROURKE MOTOR CO. 1839 S. Figueroa. Phone TU. 6236.

CADILLACS, DODGES, STUDEBAKERS, HUDSONS, ESSEXS, CHEV. FORDS. WE PAY HIGHEST CASH PRICES FOR LATE MODELS. 1533 W. 7TH ST.

WANTED—Cadillacs, Lincolns, Packards, Pierce, Marmons, Buicks.
MADDUX, INC.
WE. 1508. 1057 S. Figueroa.

IF YOU don't believe we pay highest cash prices for late mod. cars, try us and see. KELLEY KAR CO. 1212 S. Olive st. Ph. TU. 8490.

EQUITIES EQUITIES EQUITIES
I PAY CASH FOR EQUITIES.
J. B. MAYER, 1611 S. FIGUEROA.

WANTED—Cadillac, Packard or other high grade car for Elsinore acreage. 447 S. FLOWER, rest. ME. 0288.

LATE model small car, sacrifice $1750 equity Maywood business lot in exchange. Address M. box 120, TIMES OFFICE.

WANT good light car, 1922 or later. Must be ready to use. Will pay cash. TUcker 8253 before 9 p.m.

WANTED—To buy late model sedan or coach. Call Mrs. George Smith. MA. 3803.

FORD wanted, cheap for cash, excellent condition. TH. 6257 after 3 p.m.

CLEAR lot in San Francisco, bal. cash for late 5-pass. closed car. Ph. 549-68.

CARS wanted, any make or model. Cash waiting. Auto loans. 2228 S. MAIN.

WANT any auto for lot equity which I can't keep. WA. 2263.

I WISH to buy late model closed car from owner only. TH. 7982.

CASH to private party for good used car or equity. 915 W. 60TH ST.

Automobiles for Hire

NEW CARS DRIVE YOURSELF. ALSO FORD TRUCKS FOR HIRE. RATES LOW.
FAIR AND COURTEOUS TREATMENT. LARGEST RENTERS ON COAST. STILWELL'S AUTO LIVERY. $10 & $[illegible] So. GRAND. TR. 1131. 1 BLOCK SOUTH STILWELL HOTEL.

FORDS, 50C PER HOUR
No mileage. You drive. Also Maxwell, Hudson, Dodge, Willys-Knight, Ford truck, Reo speedwagon. THE FORD LIVERY, VA. 7624. 619 S. FLOWER.

INCLOSED car for rent by day, week or month, reas. rates. 24-hour service. WAGGONER, 1540 W. 6th st. WA. 1254.

NEW 7-pass. sedan, owner drives. $1.25 per hr. I know S. Cal. Phone GR. 4071.

ENCLOSED 5 or 7-pass. Owner drives, long or short trips. AT. 6558.

PRIVATE party will rent late Buick sedan by month. HE. 2598 days.

$1.25 per hr., 7-pass. Studebaker big 6. Owner drives. Bonded car. DU. 8255.

NEW closed car, 5 or 7-pass. Owner drives. Reasonable rates. Tel. Lincoln 7861.

Trucks for Hire

TRUCKS for sale or rent with or without drivers. 450 E. 7TH ST. BR. 1086.

Automobile Tires

REMOVAL NOTICE—
VINCENT LOOS RUBBER CO.
$124-26 MELROSE AVE.
PHONE GLadstone 0207.

TIRES, WHEELS AND RIMS—NEW AND USED. REAL BARGAINS. 1543 W. PICO.

HORSES, MULES, CATTLE—
Goats for Sale, Exchange, Wanted
Horses and Mules

PHONE YOUR WANT ADS TO THE TIMES. NO CREDIT ARRANGEMENT NECESSARY. COURTEOUS EXPERIENCED AD-TAKERS, DAY AND NIGHT, WILL HELP YOU WITH YOUR COPY, IF DESIRED. METropolitan 0700.

FOR SALE—Good farm mules, any number you want, also complete grading outfit, Road rollers, dump wagons, graders & water wagons. Office and yard, San Fernando Road & Broadway. Phone Glendale 1290. Phone Capitol 6964.

25 HEAD of horses & mules, $10 up. Wagon & farm tools, half price. FARMERS' EXCHANGE, 112th St. & Alameda Blvd.

FOR SALE—Rubber-tire buggy, harness, pony, saddle & bridle, $50; also 2 cheap saddle horses. 2614 KENT. DU. 6390.

SADDLE HORSES for sale, 3 and 5-gaited KENTUCKY STOCK. Phone GX. 3408. HAMMEL & ALDEN RDS.

Cattle

FRESH cow, 2nd calf, beautiful Guernsey. 319 S. MARENGO AVE., Alhambra.

Goats, Milch, Etc.

BEAUTIFUL imported Swiss Toggenburg buck, 8 mo. old, natural hornless, very gentle, 5 to 8 quarts milk strain, register No. 28119. Will sell cheap, leaving city of Glendale and can't keep him. 1204 LEXINGTON DR., Glendale.

POULTRY AND SUPPLIES—
Pigeons, Rabbits, Bees
Poultry and Poultry Supplies

600 WHITE Leghorn hens & pullets. As eggs are advancing this is a good opportunity to buy. Also 150 Anconas, 200 R. I. Reds, 100 Carneaux pigeons, a few turkeys. Act quickly, as this stock has all to be sold. Apply VALLEY GROVE POULTRY FARM, first street Lankershim, one block east of Lankershim sign.

BABY CHICKS
R. I. Red and B. Rock chicks every Sat. and Sun. from vigorous heavy-laying standard bred stock. Ship anywhere. WICKWAR HATCHERY, 700 N. Compton ave., Watts, Calif. Ph. DE. 7[illegible].

POULTRY wanted, all kinds. Will call anywhere. STAR POULTRY, 2301 Central ave. HU. 0954.

PULLETS—400 W. L., 11 mos., over the moult, beg. to lay. Beautiful. Bargain. 2014 E. Broadway. Hunt. Pk. DE. 3926.

FOR SALE—19 Jersey Giant chickens, prize stock, phone GL. 9247.

FOR SALE—19 Jersey Giant chickens. Prize stock. Phone GL. 9247.

WANT fresh ranch eggs. Top prices paid. 915 E. 3RD ST.

Pigeons

FOR SALE—Peacocks. Phone Glendale 2048-R-5 or write R.F.D. 4, Box 977, Pasadena.

Rabbits, Hares, Etc.

RABBITS, hutches & dishes cheap. All kinds of bred does, $1 up. Some choice bucks. Make offer on whole works. 875 GALE ST., of Bellview, N. W. Hawthorne.

CHINCHILLA does, some fr. imp. stk. J. O'Brien, cor. Baldwin & Fairview, Arcadia.

Bees and Honey.

100 HIVES full of honey, fine cond. & equipment, good location. [illegible].

PETS AND SUPPLIES—
For Sale, Exchange, Wanted
Birds

YOUNG parrots, very tame, guaranteed to talk, $8.50 each. Bird Dept., GRAND CENTRAL PUB. MARKET, 317 S. B'dwy.

1 PAIR peacocks, beautiful birds. 4612 LOS FELIZ. 392403.

ROLLER and warbler for sale. Young birds, very reasonable. 431 E. 23RD ST.

Cats

FLEAS FLEE
Guaranteed dog and cat flea powder. Price 50c, delivered free of charge. CA. 4192.

PERSIAN cats & kittens for sale, studs at service. 1538 W. 56TH ST. VE. 2300.

RED, orange Persian kittens, little beauties, reas. 1728 W. 59TH ST. TH. 1449.

Dogs

FOR SALE—A Peke., 4 mo. old, red, $35. Peg. stock, E. Shaw, 1088 Walker st., SAN PEDRO, CALIF.

BOSTON terrier, pups, from prize winning stock, fine heads and tails. Reas. 755 W. 99TH ST.

TERRIERS
Warwick Kennels, 824 N. Prairie, Ph. DR. 0295. Hawthorne. Ing. 8730-J-2.

LEAVING for East. Must sell registered Boston brood matron & sire, also talking parrott. 1306 W. 29TH ST.

ROBERTSON FOR DOGS—
Pasadena and Hollywood.
Colorado 6872 and GRanite 1262.

AIREDALE, male, 7 months, already a good watch dog, $30. GEORGE LYMAN, 2728 W. 11th St.

LOVELY little pups, $5 & $10. 3520 WILSHIRE BLVD., evenings only.

THOROUGHBRED AIREDALE PUPS, 2 MO. HOLLYWOOD SEED CO., 1131 N. Western.

GERMAN police pups, pedigreed stock, for sale cheap. 6619 S. SAN PEDRO.

CHOWS—BEST IN CALIFORNIA. GORDO KENNELS, 3344 W. Slauson av.

BULL PUPPIES, $5 AND UP. 1142 W. 107TH ST. TH. 5819.

BEAUTIFUL police dog, male, 7 mo. old. 1918 VINEYARD, 765591.

FEMALE police puppies, fancy stock, sell or trade. 487 E. VERNON AV. 2787.

AT STUD—Beagle hound, also female wanted. 2625 SCOTT. DU. 5750.

RUSSIAN Wolfhounds, best pedigreed stock. 4176 GARDEN AVE. Glendale 1376-W.

WIRE HAIRED TERRIER PUPPIES, 2 MO. OLD. 9606 MONETA. TH. 5675.

$50—POLICE PUPS, PEDIGREED, SOME CLASS. 1251 E. 65TH ST.

FOR SALE—German Police dog, very gentle, splendid watch dog. 2628 LA MIRADA.

7 MONTH police pups for sale. 1212 BANK ST.

MARVELOUS little Toy French bull pups, ped., 722 TUJUNGA AVE. Burbank. 470-J.

IRISH setter, 6 mo. old, male, registered. 5137 MAYWOOD AVE., Eagle Rock.

HOUSES—
For Sale
Miscellaneous

WILL THIS INTEREST YOU?
140 N. CATALINA ST.
Beautiful and artistic 2 story stucco mansion of exceptionally heavy construction. Solid tile roof, 3 large sleeping chambers, finished in oil, hand decorated, solid mahogany wood finish, immense living room, beautiful library, modern kitchen with pass pantry, large service porch, 3 patio porches. Very high lot 55x155. Beautifully landscaped with rare shrubs, flowers and fruit trees. Cement basement, unit heating system, electric control. Every modern feature. Entire city and ocean view. 10 yr. restrictions. A GENUINE $30,000 VALUE FOR $22,000. Very easy terms. WA. 0022.

LOOK AT THIS BUNGALOW.
If you really want something entirely out of the ordinary. It is mission in style; beautifully located and reasonably priced.
820 S. OGDEN DRIVE.
Just 1 blk. S. of Wilshire and 2 blks. E. of Fairfax in Roland Square.
OPEN FOR INSPECTION
Has 7 rms., 3 large bedrms., 2 lovely baths, double garage, new, and complete in every detail. Terms, too, may be arranged.
GILCHRIST COMPANY
729 Black Bldg. ME. 2824.

NEW HOMES — HANCOCK PARK.
121 NORTH HIGHLAND AVE.
526 NORTH LAS PALMAS AVE.
Beautiful new 2-story residences, having excellent floor plans, hardwood finish, oil decoration on canvas, 2 tile baths upstairs, with maid's room and bath downstairs. Basement with unit furnace, refrigerator, lawn sprinklers.
EVERYTHING READY TO MOVE IN.
OPEN DAILY 9 TO 5.

ONLY $13,500. NEAR WILSHIRE BLVD. 2-STORY STUCCO RESIDENCE. MUST BE SOLD.
Large living-room with open fireplace; beautifully decorated with oil; antique woodwork; 3 master bedrooms upstairs; basement with gas furnace. We urge you to hasten, because the PRICE HAS JUST BEEN REDUCED.
GLENN A. SMITH.
633 South Western avenue.
WA. 9371. Phones WA. 7274.

MR. RENTER!
HOW ABSURD TO PAY RENT of $65 to $125 monthly, when by making a first payment of $2500 we can sell you a most attractive 7-room bungalow in a choice Wilshire location, for only $10,000, with great assurances of enhancement in value in near future. L. J. Selby.
KELLS & GRANT,
Wilshire at Western. DU 3000.

$11,000. $3000 CASH.
6-ROOM BUNGALOW
WILSHIRE VISTA
Owner leaving city, will sell at greatly reduced price. Spanish architecture. There is not another house in the district at SUCH A LOW PRICE.
GLENN A. SMITH.
633 South Western Ave.
WA. 9371. Phones WA. 7274.

NEW WINDSOR DIST.
$12,000
DISTINCTIVE Stucco bungalow, with WALLED IN PATIO. Living room has texture walls. TUFA STONE fireplace. Studio window. On paved st. nr. LARCHMONT. Price just reduced, $1500. A good buy.
DEPPELL-WALLACE-BERMANT,
HEmp. 3329. 241 N. Larchmont Blvd.

BARGAIN FROM OWNER
BETWEEN 5TH AND WILSHIRE.
$16,000. 2-STORY NEW STUCCO HOME.
Reception hall, lge. liv. & din. rms., fin. in fine mahogany. 3 lge. bedrms. & 2 elegant tile baths. All walls decorated in oil on Sanitas. Spacious kitchen with breakfast alcove. Basement & furnace. Phone GL. 6800. OWNER.

BEAUTIFUL new English type stucco, artistic interior finish, hwd. firs., tile bath, various mod. conven., dble. gar., shrubs & flowers. Beaut. situated near Annandale Golf Club & close to car. $9500. $1000 cash & terms.
WM. R MYERS CO., OWNER.
701 Edwards & Wildey Bldg. TU. 3677.

BEAUTIFUL HOME IN BEVERLY.
Consisting of 11 spacious rooms on large corner near hotel. Exquisitely furnished. Going for $32,500. Let us show you this bargain.
CHARLES E. TAYLOR,
5115 W. PICO.
EMpire 0479. THornwall 9831.

DON'T WAIT
UNTIL SATURDAY NIGHT TO TELEPHONE YOUR SUNDAY ADS TO THE TIMES. DO IT FRIDAY OR EARLY SATURDAY. 7:30 P.M. IS CLOSING HOUR FOR ALL CLASSIFICATIONS. METropolitan 0700.

HAVE YOU SEEN
665 SO. McCADDEN PL.?
A new 2 story English home.
IN HANCOCK PARK.

5 BLOCKS TO 5-CENT CAR.
Beautiful 5-rm. & brk. rm., stucco, new, gumwood finish, textured walls, large lot with walnut trees, 2 blks. to school. $6800. Easy payments. See this at 1010 HILL ST., Walnut Park. DE. 2508.

$100 DOWN.
Located in Goodyear Tract, new 4-room stucco, 2 bedrooms, large living-room, tile drain board. 1 blk. to schools. 746 E. 80TH ST. Also a 5-room stucco. Owner. Open Sunday.

2-STORY hillside home, magnificent view, 3 bedrooms, 2 baths, Billiard rm. Ideal location. Never before such a bargain. Actual value $30,000. Will sell for $24,000. Must be sold this week. Call OL. 1418 for full details.

OPEN 1 TO 5
433 S. HIGHLAND
BEAUTIFUL HANCOCK PARK HOME
10 rooms, 4 master bedrooms, 2 tile baths, besides maid's room and bath. Brocaded sanitas walls.

OPEN FOR INSPECTION—BY OWNER.
New 8 room two story residence. Full tile roof, priced to sell, terms. 723 SO. OGDEN DRIVE.
IN BEAUTIFUL ROLAND SQUARE.

6 ORANGE DR., 1 blk. off Wilshire, 7 rms., 3 bedrms. Oil and Sanitas finish throughout. Elec. cont. furnace. All street improvements in. Will consider desirable res. lot as part payt. Call WH. 2851.

$500 DOWN—Beaut. 5-rm. stucco home for $7500. Bal. $70 mo. including int., principal & ins. for duration of contract. Choose your own plan and pick your lot. TU. 9779. 430 PAC. FINANCE BLDG.

$7600 $7600 $7600
NEAR FAIRFAX HIGH SCHOOL.
5-rm. Spanish bunglo. This is a real sacrifice, look at 712 N. Curson ave. Today! Or Phone WH. 8212. E-Z terms.

OPEN FOR INSPECTION—New 6-rm. stucco. 237 BROADWAY, Walnut Park. ALSO BEAUTIFUL COLONIAL 5 rms., $5800, $500 dn. McCLARY REALTY CO., 503 S Pacific, Huntington Park. DE. 1581.

1019 BURCK PLACE.
8 rooms, 2 tiled baths.
Must be sold at great sacrifice. Ph. WA. 7274.

$10,500 WAS $13,500
6-rm. new, mod. stucco bung., nr. Kingsley & Beverly. WH. 1134. No agts.

3-ROOM cabin and lot, 40x276, near Mulholland. Price $705. HE. 4031.

HOUSES—
For Sale
Miscellaneous

TO CLOSE AN ESTATE
MAGNIFICENT ITALIAN RESIDENCE
253 SOUTH LORRAINE BLVD.
TEN SUPERB ROOMS. 3 BATHS
EXCELLENT LOT 75x170.
LOVELY TREES, SHRUBS & LAWNS.
A splendid opportunity to purchase a really wonderful home at a price much less than cost of duplication.
All main rooms in solid mahogany, very attractive center hall, living, dining & breakfast room. Charming sun room.
Tiled kitchen & bathrooms, four large master bedchambers and canopied deck.
Reason for immediate sale given to interested parties. By all means see it. OPEN TODAY, 1 TO 5.
Let us solve your house-hunting problem. We have 247 bungalows, from $10,000 to $35,000 and 430 2-story homes from $18,000 to $450,000. All real values.
Call MONTROSE with
JAMES J. DONAHUE,
Wilshire corner Western. DRexel 4961.

HOME
Not a "BARGAIN" but a "REAL BUY"
Here is a home that would cost you $20,000 in the Wilshire district or Beverly Hills on a lot that is worth no more on the market than this lot is worth today, and you can make this "REAL BUY" for $15,500. It can be handled at this price with $3000 cash. Discount 10% for all cash or 5% if you can finance it up to the first mortgage. This is a home so complete, so magical in its finish that it will astonish you. No degree of wealth could produce a place of greater happiness. See this today without fail.
R. L. MILLER CO.
109 S. Brand Blvd., GLENDALE.
Ph. 853.

DO NOT OVERLOOK THIS.
Spanish stucco, 7 rms., 2 baths, unit heat. Transfer lease. Must sell, come and see this home at 431 N. EDINBURG ST., 2nd west of Fairfax; 2 blks. north of Melrose. Make offer. Will give you a bargain. GL. 3906.

WILSHIRE BARGAIN.
6137 W. 5th st., just west of Fairfax ave., new stucco, 7 rms., 2 large bedrms., bkfst. rm., 2 baths, enclosed patio, unit heat. Dbl. garage. This home has latest features in building. Is near Wilshire bus and schools, stores and Hancock City Park. Only $12,000 with $2500 cash. HE. 9314.

$17,000— —$17,000
WONDERFUL 2-STORY BARGAIN.
This very exceptional 8-room home is situated upon a large oversized lot, surrounded by beautiful shade trees, close to schools, shops and car lines; there are four large bedrooms, attractive sun room, and everything to make a home you would be proud of.
Owner is leaving the city, and has greatly reduced the price to make a quick sale. Price $17,000. Terms can be arranged.
"Let's Talk It Over"
CLINCH & THURTLE
Western Ave. at Fourth. DR. [illegible].

CORNER BUNGALOW—
7 rms., 3 bedrms., two baths. Double garage, servants' quarters and bath. Beautifully finished and well located. Every rm. is large and airy. Unit heating. Nicely terraced lawn and shrubs. You must see this bungalow to appreciate it at the price of $17,000. Easy terms.
OPEN FOR INSPECTION.
Located 805 SO. OGDEN DRIVE, being one blk. So. of Wilshire Blvd., 2 blks. east of Fairfax ave., in Roland Sq.
GILCHRIST COMPANY.
729 Black Bldg. ME. 2824.

WILSHIRE CORNER
Beautiful 132x66 corner,
With 8-room studio bungalow.
Half block to Fremont Place, 1 blk. to Wilshire Blvd., and wonderful Wilshire Square. This lot is actually worth better than $35,000.
Enormous studio living room, tile fireplace, one entire side of French doors leading to a really wonderful patio.
Circumstances demand quick sale at $35,000, $12,000 cash. Mr. Darrell.
KELLS & GRANT,
Wilshire at Western. DU. 3000.

$22,500. $22,500.
OPEN FOR INSPECTION TODAY
230 N. NORTON.
Brand new tiled roof, Spanish type home of
8 ROOMS AND 3 BATHS.
Look at this before making your final decision. Very easy terms.
CHELEW & HOIT,
DR. 4286. DR. 4286.
Wilshire at Harvard.

OWNER CAN'T CARRY
PRICE REDUCED $1250
NOW $8000
$250 cash, balance like rent. New, modern, 6-rm. ENGLISH style stucco home. See MR. CARTER, owner, at house, 1856 Brigden Blvd., Pasadena, go east on Colorado to Allen, north on Allen to Brigden.

SPECIALIZING in the sale of homes in the residential districts in and adjacent to Los Angeles, the Frank Meline Company, one of the world's largest Realty Concerns, is in a position to serve you quickly, securing the best location at the minimum price.
THE FRANK MELINE COMPANY
706 S. Hill st. TRinity 6451.

$9000
REASONABLE TERMS.
OPPORTUNITY EXTRAORDINARY
CHOICE HOME, LOT 50x227.
Owner must sell very livable 6-room home, in heart of Los Angeles' resident district. We urge your immediate investigation of this sacrifice. See L. J. Selby.
KELLS & GRANT,
Wilshire at Western. DU. 3000.

SPANISH HOME—1-3 ACRE.
Close-in Beautiful San Fernando Valley.
15 MINUTES TO HOLLYWOOD.
City improvements, st. cars, boulevard, high school, 2 bedrms., oak firs., mantel, artistic decorations, draperies, lawn, shrubs, sprinkling system, grounds enclosed. $5000, $1500 cash, $50 month incl. int. OWNER, 5115 Lankershim Blvd. Lankershim 278-W-K.

FOR SALE—17 room residence near 3rd & Alexandria. Wonderful condition, 4 baths. Lot 85x155. Beautiful grounds, 3 car garage, with quarters over. A STEAL AT $45,000. $25,000 will handle. See ROBSON.
WALTER BRINKOP & CO.
MAIN LOBBY, H. W. HELLMAN BLDG.,
TUcker 9702.

463 S. McCADDEN PL.
Very unusual and beautiful Spanish type home. 1 blk. N. Wilshire Blvd. 3 large bedrooms, 2 baths with colored tile on second floor, 1st floor has large hall, living and dining room and den with toilet. Butt. and Maid's room and bath and kitchen. Call WH. 3420.

GUBSER'S 50 HOUSES
Drive 20 blocks & SAVE $4000. A $16,500 HOME for $12,500. Cellar FURNACE. 2 BATHS. CONCRETE streets. ELECTROLIERS. Go out Wilshire one blk. west of Fairfax, south past Carthay Center, THEATER & CHURCH. 1019 STEARNS DR. HOUSES OPEN. WH. 3322.

BY OWNER, BEAUTIFUL 5 LARGE ROOM ENGLISH STUCCO, NEW, THOROUGHLY MODERN. PRICE & TERMS REAS. 2707 78TH PLACE. PHONE 760481.

IF YOU love your family more than your landlord see us about a beautiful home in Alhambra. No payment down. A genuine offer to responsible party. AN. 4544. Evenings, HU. 2481-J, or 508-343. 2214 E. 1ST, L. A.

ARE you interested in an absolutely genuine real estate bargain? For an investment as well as a home, see my 2-story 8-room house. A few steps from Wilshire and Western. Phone owner, FI. 0837.

$495 DOWN—
Buys a wonderful new 5-room stucco, 1 block west of Western, modern to detail, individual and priced to sell. See houses and builder at 1904 to 1960 W. 84th Pl.

BEST BUY IN LOS ANGELES.
332 SO. HIGHLAND.
O'CONNELL & WHITE. Fitzroy 4667.

NOW VACANT, MUST BE SOLD—
127 S. WILTON DRIVE
My 8-room 2-story home, 2 tile baths, tile kitchen, furnace, beaut. dec. Owner MR. MALONE, FI. 1233. Eves. WA. 5220.

TWO modern bungalows on large lot, high ground, owner going east, will sacrifice at $6000. Terms to suit buyer. Address M. box 95, TIMES OFFICE.

OUR BEST BUY—
5-rm., garage, corner, modern, $3800.
6-rm., garage, beaut. home, $5100.
Open Sun. W. J. Miller, 2956 E. 4th st.

MUST sell a 5-rm. house in Home Gardens for $1500 or less. Come yo working men. W. A. KUNS, 11417 Modjeska ave., Lynwood, Cal.

THIS place $1500 under value. A 5-rm. new stucco corner, garage, only $4800, $1800 cash, balance $30 month. GA. 1999.

SNAP, $7500 dble. Magnesite, all h.w. floors, dbl. gar., ½ blk. off 9th. TU. 4151.

NEW exclusive 6-room bungalow, patio, furnace. Terms. 821 S. OGDEN DR. WH. 7810.

BEST offer takes it, cash or terms. 6-rm. mod., stucco, just built. Close Colorado Blvd., Eagle Rock. DU. 9719.

$500 DN. Price $3500. 4-rm. bung. & gar. on 58th st. Room for house in front. WINSLOW, 4513 Central ave.

BY owner, new mod., 5-rm. stucco bungalow, $6700, $650 cash. 7723 S. HOBART. VE. 8717.

$5000 CASH—UNREST. 60-FT. COR. Hse. & invest. Own. 103 N. Harvard. WA. 7284.

NOTHING DOWN, only $25 & int. mo. buys 2 houses on big lot. 610 W. 73RD ST.

TWO ARTISTIC HOMES, CORNER LOT. $7500. $1000 DOWN. Ph. DE. 4853.

HOUSES—
For Sale

[illegible — column largely lost in the binding gutter]

HOUSES—
For Sale

West and Northwest

HANCOCK PARK DIST.
$14,000, ONLY $4000 DOWN
509 No. Formosa ave. Corner Rosewood 2 blks. So. of Melrose, 2 blks. W. of La Brea, 7 rooms, 3 bedrooms, brk. room, 2 tile baths & showers. Elec. controlled furnace. Dbl. garage, large corner lot, splendid mountain view. Built by one of the very best and old reliable builders of L. A. It truly must be seen to be appreciated. Give yourself a treat—look it over! Open for inspection or phone HO. 4151 for courtesy car.

THINK!
DO YOU KNOW A REAL VALUE WHEN YOU SEE IT? 7-RM. STUCCO, 2 COLORED TILE BATHS, WALLED PATIO, $8000 OF EXQUISITE FURNISHINGS, CHINESE RUGS, CHINA, ETC. COR. LOT. CONSERVATIVE VALUE, $4500. HOUSE COST $8000 TO BUILD. ALL FOR $16,000. CIRCUMSTANCES FORCE THIS PRICE. GL. 4794; WH. 5507, EVES.

South and Southwest

"HICK'S BYLT"

YOU ARE NOW DETERMINED

to own your own home, so come out today and select it from the 27 Spanish and English homes I am building.

Barrel ceilings, quartered oak floors, red cedar closets, full length mirrors, real fireplace, built in refrigerators, tile bath, lawn and shrubs.
DRIVE TO 64TH PLACE
ONE-HALF BLOCK WEST OF WESTERN.
DECIDE TO DO IT NOW.

$500 DOWN.

And $50 per month will buy 5-room stucco residence on a corner in the southwest.

UNITED MTGE. & LOAN CORP., 727 S. Spring st.

BEAUTIFUL ENGLISH STUCCO
4435 11TH AVE. BET. VERNON & 48 ST.
If you want a nice, well built home, in a highly restricted district, close to car, with every modern feature possible in a 6-room house, don't miss this $10,000 bargain that can be had for $8950 with only $1500 down. Owner.

OWNER'S SACRIFICE. MUST SELL.
6 ROOMS and garage, modern, 3 bedrms., on 3rd ave. 1 blk. to 48th car line, lawn, shrubs, all rooms extra large. Many built-ins. Absolutely worth $8500. Sacrifice for $7000. $1500 down. This is a buy. I need cash. 2001 W. 48TH ST. VE. 3602.

"SOMEBODY SORRY—SOMEBODY GLAD"
Family trouble forces wife to sacrifice her 7-rm. bung. on beautiful paved st. between two car lines. Paid $8200, will take $6500, $1000 cash. 4106 S. WESTERN AVE. UN. 4793.

BARGAIN, NEAR MANUAL ARTS
Modern 7-room bungalow, 3 bedrooms, close to 3 schools. Price $7000, only $1500 cash. LEO A. WHITE, 1146 W. Santa Barbara ave. UNIv. 3553.

$200 CASH, sacrifice sale of 5 beautiful new stucco bungs. taken on foreclosure, 9617 S. HOBART BLVD. 1 blk. E. of Western ave. Open every afternoon. Advance Lumber Co., owners.

$250 DOWN $40 MONTH $3750
5-rm. stucco, modern. Lot 50x130, high ground. Will accept trade or finance your down payment. BILLETTER, 7705 S. Western. TH. 9717

NOW BEING COMPLETED
Four new 5-room stucco homes. 2 blocks west of Western. See 2005 to 2017 W. 84TH PL. Easy terms & small down payment. MR. BONE THornwall 9619.

7-ROOM bungalow on choice corner lot, 4 bedrooms, sleeping porch, mahogany finish in living & dining room, near 2 blvds., stores, school. Will consider trade. 1763 WEST 41ST ST. VE. 3500.

$2000 UNDERPRICED, 8 ROOMS.
1057 W. 30th st., good 2-story house B zone, near U.S.C. Price $11,000. OX. 4417.

FORCED TO SELL
5-rm. new stucco, tile bath and sink, $600 cash takes my $1700 equity. Balance $32.50 a month. TH. 1501.

$1500 DN. NEW STUCCO DBL.
$7900, 10 rms., hdwd., tile bath sink, Dbl. frontage, nr. Vermont. A beauty. 5906 S. VERMONT VE. 9477; UN. 2947

5-RM. col. home, new & mod., $4850, $900 cash, near Manchester & Normandie. Call 1559 W. MANCHESTER. TH. 2341.

GO SEE 1533 W. 93RD ST. If you want a real home, then make offer to OWNER. Will take good car, clear lot or trust deed. BE. 2083.

BEAUTIFUL home, 7 rooms, 1128 W. 49th st. Walking distance library, postoffice, Manual Arts High. OWNER, 933 W. 48th st. UN. 2138.

I MUST sell my new 5-room stucco for $3750; lot 40x135; tile sink and bath, $500 down, balance $45 per month. Owner, 628 W. 91ST ST.

$550 DOWN. PRICE $6000.
5-rm. mod. bung. & gar. All built-ins. Hdw. flrs. lawn & shrubs in. Fine location. OWNER, VErmont 9793.

5-RM. MOD. STUCCO. $1500.
FULL PRICE, including bathroom, lot, garage, everything, terms if desired. 8362 MONETA AVE.

MUST SELL OR LOSE
6-rm. bung., $900 cash, $42 mo., includes all paymts., close in 2 blks. to car. Pr. $6400. 4156 S. Western. VE. 9478

OWNER MUST SELL
2 houses on lot nr. Santa Barbara & Van Ness, only $5000. $2000 cash. VE. 0876. SEE SANDY. 4012 S. Western.

$1000 CASH, $75 mo. Price $7900. Fine seven-room bungalow on beautiful street. Convenient location. 2342 W. 31ST ST. 76734.

DOUBLE BUNG. & SINGLE, $1500 CASH
A dandy home & income, all stucco bdgs., close to, nr. 62nd & Hoover, only $8900. ALLISON, 5900 So. Vermont.

NEW dble. bung., 50-ft. lot, clear, $1500 dn., $7650, bal. $50 mo. Near here. Always rented. MURPHY, 4409 S. Main.

WONDERFUL BUY
Beaut. new 5-rm. stucco, nr. schl. 1611 W. 85th st. Easy terms. BLDR., VE. 3611

NICE home, income, cor. lot 66x150, 8 rooms, 2 baths, 4-room mod. bung. Gar. Near car & U.S.C. Will trade. BE. 1817.

$75 DOWN, $35 MO., INC. INTEREST. $3250. NEW MODERN 4-RM., 2 BEDROOMS. 8585 S. MAIN.

$300, $50 DN. $35 MO. 3 RMS. MOD. REAR, 42x136, SOUTH. F CAR TO MANCHESTER. 9007 MENLO AVE.

6 RMS., 3 bedrooms, furn. or unfurn. ½ block 3 car lines. Near Manual Arts High. 906 W. 48TH ST. VE. 3481.

$4500—6 RMS., 2 bedrooms, nearly new. Bath, 3 garages 1-2 rms. in rear. Lot 40x135. SCHMIDT, 104th-S. Vermont.

FURN. or not, close Western ave. Modern 5-rm. bung. on lot. $2500 cash, bal. easy. Own., 1735 MIDDLETON PL.

$450 DOWN, price $4950. 5 rms., modern, N. of Florence, near car. HENRY, 7508 VERMONT. TH. 3778.

5-RM. DUPLEX. REAL VALUE, $9000. FORCED SALE. PRICE $6500. TERMS. F. H. KRAUSE, VA. 3819.

2 HOUSES, lge. lot, 4 rms., mod. & 1 unfinished house, for quick sale. $3500. $800 dn. 9211 S. VERMONT, TH. 9310.

NEW 5 rms., modern. Breakfast nook, garage, 104th st., just off Figueroa. $4500. $500 down. Call VA. 7768.

2 MODERN bungs. on large lot near car. Only $8000. $2000 cash. 2200 W. SANTA BARBARA.

$6000—BARGAIN. Worth $7252. On 5th ave. nr. 54th st. 5 rms. & slpg. pch. all hdw. flrs. 5159 S. WESTERN. VE. 8160.

$4500, $500 dn., $35 per mo., 4 rms. & bath, lot 55x190, ½ blk. to Vermont car. Fine court site. 506 W. 54TH.

5-ROOM house, modern. Price $3850, small payment down, balance terms. 1309 W. 59TH ST. Phone THornwall 2860.

$3800—4-RM. bung., sleeping porch, dbl. gar., close to school, car. $300 down, bal. $37 mo. 1516 W. 69TH ST.

PRICE $4250. ONLY $550 DOWN.
5 rms., 2 bedrms., blt-ins, nr. cars, schl., etc. Lot 40x140. 6018 S. Vrmt. TH. 8742.

$235 DOWN. $1895. $25 MO.
Nice 3-rm. mod. bungalow, near Vermont car. GUY N. FISH, 8434 S. Vermont.

$475 CASH. New 5-rm. Spanish stucco, tile bath & sink, large rooms, overlooking the city. 5159 S. Western ave. VE. 8160.

TILE bath and sink, 5 rms., brand new, close in, close to car. $5500. $500 dn. Cole own., 6108 S. Vermont. TH. 7086.

5-RM. brand new stucco, doub. gar. 84th Pl. 120 ft. W. of Western, nr. school. $6800, $500 cash, $55 mo. UN. 2802.

$350 DOWN, TOTAL $4500. 4 RMS. & GARAGE. LOT 50x125. A FINE PLACE ON A FINE STREET. 9018 S. BUDLONG

4-RM. house, on lot 45x120, hdw. flrs. thruout, 2 bdrms., lawn, front & rear, gar. A steal. 6738 2ND AVE. TH. 7088.

NEW, modern 5-room Spanish stucco house, price $6250, $2500 cash. Best buy in the city. Call at 8427 MONETA AVE.

$1500 DOWN, 6 rms., sleeping pch., nr. Western & 48th st. 50x150-ft. lot, must sell. 4419 S. Western. VEr. 0563.

SEE THIS BARGAIN.
New 5-rm., modern in every detail. Easy terms. 1618 W. 63RD ST. Owner.

ALL modern 5-rm. stucco bungalow & garage, $300 down, bal. very easy monthly payments. So. Hobart Blvd. BE. 1020.

$6900 STUCCO DOUBLE $6900
New, mod., 8 rms., equity $2400, or make offer. 1738 W. 81ST ST. TH. 9227.

7-ROOM modern bungalow, paved st., well furnished. $8750. Make offer. 4014 So. WESTERN. VE. 9423.

$100 DN. New 5-rm. mod. stucco, 1 blk. of Western, 50-ft. lot, bal. $5100, $45 mo., inc. all. 3100 S. Vermont. VE. 5126.

NEW 5-rm., dbl. gar., $6000, $500 DOWN. EASY TERMS. 5419 WEST BLVD., UN. 7064.

$3250, $200 dn., $30 mo., buys 4 rms., 2 bdrms., lot 50x125, nr. car, schl., etc. Call 3724 S. Western ave. VE. 9928.

$50 DN., $30 mo. 4-rm. mod. Built-ins, break. nk., s. drive, gar. 9604 S. MAIN.

NOTHING DOWN, $45 MONTH. 4-ROOM HOUSE. 341 W. 90TH. VErmont 6519.

HOUSES—
For Sale

South and Southwest

REAL VALUE
If you want to see real value, drive out to Western ave. Knoll 1926 to 1946 West 67TH ST. Just west of Western ave. Saturday or Sunday, we are just completing some beautiful 5-room bungalows, tile sinks, tile baths with showers, everything right up to the minute, all exceptional large rooms, our salesmen will be on the ground to show them to you. $300 cash will handle them and the balance like rent. You owe it to yourself to see these, why pay for your landlord's property when you can own your own like paying rent?
THE MARION CO., Inc.
REALTORS
HE. 5361. 5613 Hollywood Blvd. HO. 4912. WE CO-OPERATE WITH BROKERS.

DANDY 5-ROOM BUNGALOW.
2341 West 73rd st.
(One blk. So. of Florence.)

AT AUCTION.
Monday, October 19, 2 p.m.
Just completed. Modern in every respect. Lot about 50x124.
A REAL BUY.

C. H. O'CONNOR & SON.
TR. 1061. AUCTIONEERS. WA. 8374.

THIS COST MORE TO BUILD
$500 dn., full price $3900, easy monthly pmts. Bsmt. 5-rm. stucco home, 28x38 ft., gar. 8 ft. solid dr. Lawn, shrubs, trees, fenced, oak firs., cement basement, real fireplace, extra fine blt. ins., auto heater, 2 pony traps, front rms., 28 ft. long. Desirable loc. close car & schools. See this at 6219 7TH AVE., or call VE. 9762. Eves. TH. 9450.

7 ROOMS — $6500

Beautiful 7-room stucco on 50-ft. lot, high ground, near Western ave. Tile bath and sink, new and modern. Will accept $500 DOWN or take Trust Deed as 1st payment.
W. J. THOMPSON CO.,
4101 S. Western ave. VErmont 8783.

5-RM. house on acre, improved, 2 garages, chicken houses, rabbit hutches, fruit trees, grapes. $6000. $3200 will handle. Phone TH. 1919-R-1 or call 108 EAST 122ND ST.

$50 DN., $35 mo. inc. int. 4-rm. mod., side drive, gar. 5837 S. FIGUEROA.

$200 DOWN. PRICE $3600. 2 HOUSES, nice lot, 5c car. $25 mo. GA. 4517.

$50 DN., $30 mo., 5-rm. mod. blt-ins, break. nk., S. drive, gar. 6511 MONETA.

East and Southeast

BEAUT. new 5-rm. house, hardwood floors, all French windows, real fireplace, all built-in features, lawns, shrubbery, trees, dble. gar. All fenced in. Owner on premises. $500 down. Bal. like rent. DE. 7247

FOR SALE—My 5-room modern home, lawn and flowers, garage. Occupied only seven months. Everything new. $500 will handle. Balance monthly payments. Beautiful place. 417 EAST 99TH ST.

$30 DOWN, $30 monthly, including interest. Total price $1350. 2 rms. & gar. 40 ft. lot near Main st. 8585 S. MAIN ST.

$250 CASH each, 4 new dbl. stucco bungs. Goodyear tract. Taken in to avoid foreclosure. 815 to 832 E. 80TH ST. Open afternoons. Advance Lumber Co., owners.

A GIVE-AWAY
5 rms. and sleeping porch, modern home, at 150 E. 80TH ST., near Main. $35 mo. including interest. TU. 9844.

4-RM., partly finished house, lot 40x140, industrial district. Car & bus service. $1700. $250 down, bal. $25 per mo. 1717 E. 113TH ST.

BARGAIN, $800 equity in home. Want offer. Shrubs, lawn, flowers. First-class plumbing and lots of material to finish. Quick cash offer. 747 E. 109TH PLACE.

THE best 6-rm. modern stucco house & outbuilding in $400 blk. on Lorena Hts. See OWNER, 3434 E. 4th st. AN. 1726.

COSY 5-rm. house, beaut. large lot, close to Compton ave. & Goodyr. plant. $4850, $400 cash or trade. OWNER, 762701.

SACRIFICE—$900 equity in 6-rm. mod. house for $350 cash or will swap for car. Furniture for sale also. 171 E. 111th.

$3800, $75 DN., bal. like rent. 4-rm. mod. bung., 2 bedrms., gar. Owner, 2367 Towne

COLORED people, 5-rm. mod. lg. lot. ½ Central ave. $4500. DE. 2774.

5-RM. HOUSE, GAR. NEW, EXC. LOC. NR. SCHL. & CAR. SALE. 1344 E. 48TH ST.

North and Northeast

FIVE-rm. bung. Must be sac. 2520 Pennsylvania ave. $500 cash, balance to suit. Please do not bother tenants. CALL Cap. 3121, eves., CA 3844.

LEAVING city, will sacrifice my 4-room house if taken immediately. Beautiful view, corner lot, suitable for 2 more houses. Call EL. 3488, 1000 N. Ave. 55.

$5500, EASY terms, 6 room, 2-story home, on N. Griffin Ave., yellow car, big lot, garage. Call GA. 5127, 4110 Pasadena Av.

$300 DOWN—4-rm. mod. house & gar. Must be sold. Easiest of terms. GILSON, 2005 Dayton Ave. Cap. 2992.

$1850—New 3-rm. mod. semi-finish house. $250 dn. Call 2929 SAN FERNANDO RD.

OWNER must sell or trade new 6-room stucco. $50 per month. GArfield 9079.

Furnished Houses

PALATIAL COMFORTS
In a Small Residence.
507 S. NORTON AVE.

HOLLYWOOD—
For Sale, Ex., Wanted, To Let

A MAMMOTH SYCAMORE tree shades this beautiful 6-rm., 2-story Italian home in its attractive setting of mature shrubbery. No. of Hollywood Blvd., one block to Highland ave.
See this picturesque home at once and you will agree its a bargain at $13,000. Terms. Will consider good clear lot for part equity. Phone MR. JONES for street address and further information. HE. 1182.

A FOOL THERE WAS
to sell a home for such a sacrifice, just finished, beautiful Spanish 6-rm. home in the fast growing Melrose & Fairfax dist. Big patio, inclosed with a fountain. Large living rm. Barrel ceiling, separate shower, tile bath & sink, beautiful fireplace. Pedestal lavatory. Double gar. Price $8800, small down payment. Will consider a good lot. OWNER & BUILDER WH. 6273.

$750 DOWN.
NEW STUCCO DOUBLE
$11,000
AND IN WEST HOLLYWOOD.
Just finished, strictly modern, 4 rms. each side, tiled bath, sink, etc., surrounded by all new homes, exclusive location.
VERY EASY PAYMENTS.
JUST COME AND SEE.
Owner, 8015 Santa Monica Bl. GR. 0952.

SACRIFICE BY OWNER.
Beaut. 6-rm. stucco bung., lot 50x135, every mod. convenience, hardwood firs., large studio, style living-room, with French doors. I am building a larger home, will take a reasonable offer. 1618 N. KENMORE, bet. Hollywood & Sunset. Phone for appointment. 597244.

SEE THIS.
MOST BEAUTIFUL 8-ROOM DOUBLE NEAR BEVERLY.
SURROUNDED BY 5 BLVDS.
Very classy and at sacrifice. Small cash payment or trade. Owner, FITZGERALD, 8437 Santa Monica Blvd. GR. 3268; evenings, 590882.

BEACHWOOD DR. INCOME.
$21,000 for property including lot 50x169. Through to Gower. Revenue $185 mo., when all full. Close school and car. TWEEDALE, Western at Franklin. HO. 5013.

NEW 7-RM.—$1500 CASH
$65 mo. Sp. stucco, 3 bedrms., bek. rm. tile bath, mahog. fin. 2 gar. 1-4 blk. Melrose, nr. Curson. $10,500. COTTRELL, 6901 Melrose. GL. 1719.

AN EXCELLENT INVESTMENT.
4-family flat in exclusive section near here. On corner of undoubted value. Part trade & cash. TWEEDALE, Western at Franklin. HO. 5013.

GOOD value, $5000 bungalow, 6 rms. on $7500 lot, 50x145, all for $9500, terms. Look at 836 N. Harvard Blvd. Rented $75. Own. 7463 MELROSE AV. GL. 1062

TO LET—6-rm. unfurn. duplex, extraordinary, brand new, Whitley Hts., high & wonderful view, every convenience. 6800 IRIS CIRCLE. GR. 6181.

OWNERS. Beau. furn. home, 6 rms. and sleeping porch, gar. Hollywood best loc. Will lease. GR. 7211. 1307 N. ORANGE GROVE AVE.

RESIDENCE SITE, 95x100—$5450. Wonderful corner lot, N. of Holly. Blvd. on Curson ave. Easy terms. 1910 CURSON AVE. GR. 9767.

SEE this wonderful new home, 807 N. LAUREL AVE. 7 lge. rms., $2500 cash. E Z terms. Owner & builder, WH. 1350.

FOR SALE—By owner, home & income on 1 lot. 6-room & 3-room stucco. 1004 SPAULDING AVE., Holly. GR. 1835.

A REAL HOME at great reduction if sold at once, E. of Western, N. of Franklin. Call MR. WHITE, HO. 2787.

FOR RENT—$40, 4 rms., and garage. Over gar., lawn, very nice, call 1001 N. Fairfax. Phone GL. 1027.

5-RM. stucco, West Hollywood, principals only. $500 down, balance monthly. Ph. WA. 5613.

NEW WEST HOLLYWOOD, 5-RM. STUCCO, $500 DOWN. BAL. VERY EASY. 8437 Santa Monica Blvd. GR. 3268.

$7500, EASY terms. New English stucco, 2 lge. bdrms. Will take lot as part paymt. Own. 714 Crescent Hghts. Bd. WH. 5778.

FOR SALE—$9500, terms, 2-family furnished bung., & dandy Moon roadster. Owner called east. 5917 GREGORY AVE.

BUSINESS leases and opportunities in Hollywood. C. E. TOBERMAN CO., 6763 Hollywood Blvd. HE. 4141. See Mr. Crews

4-RM. studio bungalow. Well located, Laurel Canyon. $3500. Nr. stores & bus. $250 cash, balance easy. OWNER, GR. 0009.

SACRIFICE, $5000 dn., new 4-family stucco, heart of Hollywd. Earning 20% on investmt. Owner, 2135 Gower. GR. 3430.

BEAUTIFUL 100-ft. terraced lot in the most exclusive dist. in all L. A. Owner needs cash. $6000. WH. 6211.

OWNER'S sacrifice, new 6-rm. bung., W. Hollywood. Further inf. 597225.

HOLLYWOOD—
For Sale, Ex., Wanted, To Let

HOLLYWOOD LOTS, $1250.
50x150, $240 CASH.
High and sightly, commanding wonderful panoramic view in all directions.
In a rapidly developing section.
3 MILES N. OF HOLLYWOOD BLVD.
Between Mulholland Highway, Ventura Blvd.

DRIVE OUT CAHUENGA (Ventura Blvd.)
See any agent or let us take you.
Phone for plat with size and prices.
F. C. WOOD & CO.,
713 Lankershim Bldg., 3rd & Spring. TUcker 1353 or Faber 3300.

HOME AND INCOME.
A rare buy on a wonderful unrestricted corner 50x151 ft., 1 blk. from Hollywood Blvd. and 1 blk. from Western ave. Consisting of 8-room house and 10-room duplex on side street; all rented. Here is real value for the wise investor, giving you a wonderful home and an independent income. $10,000 cash will handle.
THE MARION CO., INC.,
Exclusive agents.
HO. 4912. 5613 Hollywood Bd. HE. 5361.
We co-operate with brokers.

BEAUTIFUL two-story Spanish home. Very cheapest at price, $23,000. On Orange Grove ave., north of Sunset Blvd. Spacious reception hall, large living-room. Beautiful sun parlor, dining-room, kitchen maid's room & bath, 3 lovely bedrooms, 2 tile baths up. Double garage. A real buy at price asked. Good terms.
O'CONNOR & CO.,
GRanite 2244. 6005 Sunset Blvd.

DOLLAR FOR DOLLAR is what you'd get when you buy this six-room two-story English home No. of Hollywood Blvd. 2 blks. to Highland ave. car. Has two tile baths, dble. garage, and unit heating system. Brand new.
Three bedrooms & two baths in this location cannot be had every day for the low price of $14,500. Terms arranged. Phone HE. 1182 now! MR. JONES.

LOS FELIZ BLVD.

LOT 60x170, ONLY $8500

Sacrifice price for quick action, this is the biggest bargain on the blvd., zoned for income, just east of Commonwealth. See MR. PERRY, with Wright & Hogan, Inc. 1900 N. Vermont ave. OL. 3471.

$500, 5 ROOMS, BARGAIN.
Brand new English bungalow, exceptional quality. Tiffany decorations throughout. Dome ceilings. REAL MAHOGANY WOODWORK. In West Hollywood, near the new $1,000,000 H.S. A rare bargain and just reduced to $9000. "SEE IT TODAY WITHOUT FAIL." 700 N. FAIRFAX. GR. 1477; HE. 6470.

HOME AND INCOME BARGAIN.
6-rm. double, 5-rm. house, 3-rm. house and 2 garages on lot 50x176 to alley, near Vermont ave. $16,000 on easy terms. This should move quick.
THOS. D. GILMAN,
4326 Sunset Blvd. Ph. OL. 6511.
Not open Sunday.

8715 BONNER DRIVE
Nr. Pruess Rd. and Beverly Blvd. 6 rms. and breakfast room, English stucco. Abundant closet and cupboard space, wired for radio, built in refrig., sprink. system. Up to date and can be bought right. Small cash pymt. and terms. OWNER, GR. 8031.

FOR immediate sale, new, modern 5-rm. bungalow, lot 50x155 near LA BREA & Melrose. Sacrifice, $8750, terms. Phone owner, GLad. 9247.

GREAT BARGAIN.
9 room residence, top of Whitley Hghts. Near Valentino's wonderful unobstructed view of mountains, ocean and Cahuenga Pass. Price for quick sale $25,000. Terms if desired. Will consider trade for city property. ERICKSON, GR. 9754.

NEW hillside 2-story view home, 2299 CREST WAY, near Willetta. Central Hollywood, 6 large rms., hardwood finish, hand decorated. Tile bath, shower, furnace, laundry, dbl. garage. $13,500. $5000 cash. Com. to agent. W. VEEDER, owner, 175 S. Harvard. Phone WA. 7873.

LAUGHLIN PARK, 5270 LOS FELIZ BLVD. Beautiful 9-room colonial residence, including 4 bedrooms and 3 baths. Priced for quick sale at $28,000. Terms to responsible party. Open for inspection every day from 1 to 4 p.m.

JUST completed, 5 room Spanish stucco with breakfast room, tile bath, shower, Tiffany finish, lawn, shrubs, double gar. This beautiful home is priced by builder to sell quickly. 5727 RANGELEY, half block from Pruess Rd. 1 block south Melrose. GR. 1578.

ONLY $10,500. $1800 CASH.
BAL. $75 MO., INCL. ALL INTEREST.
THE BEST DOUBLE BUNGALOW BUY IN WEST HOLLYWOOD TODAY.
East of FAIRFAX, north of MELROSE.
5-rm. stucco. Income $110.
7750 SANTA MONICA BLVD. HE. 6864.

FOR SALE—BY OWNER AND BUILDER
$1000 UNDERPRICED
New English designed home of 6 rooms, hardwood floors & finish. Hand decorated walls, dbl. garage. Fastest growing section of Holly. Buy direct from builder. $8750, $1000 cash, bal. to suit. GR. 0559

RENTALS
We specialize in Hollywood rentals.
Homes, flats, apartments, furn. & unfurn.
GR. 3351. 7947 SANTA MONICA BLVD.

NORTH OF HOLLYWOOD BLVD.
NEAR HOLLYWOODLAND
New 6 room stucco hillside home. Price $10,500. Cash $1500. Balance arranged.
CLEM PAINE, REALTOR.
2208 Beachwood Dr. GR. 5251.

LIST YOUR PROPERTY WITH THE TAFT REALTY COMPANY,
Ground Floor, Taft Bldg., corner Hollywood Blvd. & Vine street.
Phone HOllywood 7190.
Established 30 years.

I WANT about 50-ft. business lot in Hollywood industrial zone. Will pay full cash for lowest absolute bargain offered. Final price and location must be stated in reply. Private. Address M, box 238, TIMES OFFICE.

WONDERFUL VIEW RESIDENCE LOT ON HOLLY RIDGE
RARE BARGAIN FOR $2500 CASH
CLEM PAINE, REALTOR.
2208 Beachwood Dr. GR. 5251.

SEE these bargains. Attractive new 6, 7, & 8-room homes. Balconies in spacious living and dining rms. Tile kitchen, bath, etc. 4-family flat, also 4 large lots. OWNER, 2330 Canyon Dr., HO. 5864.

716 FULLER AVE. bargain hunters' special. 5-rm. Classy stucco, $8650, $1000 cash, bal. $75 per mo., less than rent. Lot 50x140. 2 garages & store room. Beautiful lawn & shrubs. GL. 1801.

YOU can buy a beautifully furn. mod. Spanish bungalow with 3 bedrms., way below actual val. Lot 50x150. Fine trees, shrubbery. Forced to sell. Inspection 10-12 a.m. After 3:30 p.m. 1229 King Road. Owner.

LOTS FOR SALE
Builders. In Hollywood. We will trade in trust deeds, no discount, and give you exceptionally easy terms. OAK CREST, 3135 Cahuenga Blvd.

6 ROOMS, $7800, OWNER.
Beaut. new 6-rm. stucco, 2 blks. Fairfax Hi. Jaas walls, gum, oak tile. Rfgt. rm. Sm. down payment. 509 N. LAUREL.

FOR choice homes and building sites, take advantage of C. E. Toberman Co.'s 18 years' experience in Hollywood. 6763 HOLLYWOOD BLVD. HE. 4141.

$4500. SACRIFICE, new 5-rm. stucco, full size lot, fine built neighborhood, close to schools, small payment down, this is best buy in W. Hollywood. WH. 6812.

A BEAUTIFUL HOME
$975 DOWN—Italian villa type, 6 large rooms, every convenience, will take lot, easy terms. 411 FULLER. WH. 6380.

SACRIFICE, $1000 dn., new Spanish bung., 6 rms., bkfst. alcove, 3 lge. bedrms., 7 closets, ext. built-ins, dble. gar. Large lot. 342 KINGS RD. Owner. GR. 3430.

STUCCO double bungalow, Hollywood. Fine location, one side rented. Sell cheap or trade for lot to $6000. Hollywood, Beverly, Wilshire district. GR. 0229.

BEAUTIFUL VIEW LOT ON WHITLEY TERRACE, WHITLEY HEIGHTS PRICED FOR QUICK SALE. MORNS. GR. 6954.

A REAL Hollywood home, Spanish, 3 bedrms., dbl. garage. A real buy. Make an offer. 5070 FRANKLIN AVE.

SACRIFICE, 6 large mod. rooms, 2 bedrooms, dble. gar., easy terms. Owner, 556 ORLANDO. GR. 3852.

BARGAIN, 4-rm. dble. good income. 1514 N. COMMONWEALTH, nr. Sunset Blvd.

BEVERLY HILLS—
For Sale, Ex., Wanted, To Let

70 FEET ON WILSHIRE BLVD.
NEXT TO BUSINESS BLOCK
FOR FEW DAYS, $37,500. Terms.
PRINDLE-BASSELL, Inc.
1243 Wil. Blvd. Bev. Hills. OX. 6234.

AN EXCLUSIVE LOT
100x210, located in the 900 blk. on Roxbury Dr. The only lot on this st. for sale. Prices rapidly advancing. This is a real buy. CALL HE. 6627 or OX. 6384.

BEVERLY HILLS BUSINESS CORNER—On Rodeo Drive, 200 ft. of store frontage. Location is right. Price is right. Requires $15,000 cash to handle. F. E. MAGEE, 400 Hollywood Security Bldg. HE. 2527.

BEVERLY Hills 7-room Spanish bungalow, 2 baths, unit furnace heat, 2-car garage, north of Santa Monica Blvd. Price $15,000, or completely furnished, $19,000. Phone OXford 6734. OWNER.

RESIDENCE lot, 2nd block so. of Wilshire Blvd., in Beverly Vista Tract. East front. 50x127. $2800—OX. 4407. 529 Wilshire Blvd., BEVERLY HILLS

REAL BARGAIN, make me an offer. Beautiful Spanish bungalow for small family. Windsor Blvd. north. Here few days. MR. ROWE. Trinity 3011.

ATTRACTIVE home, 7 rms., furn. or unfurn. for sale. Dble. garage. Reas. terms for quick sale. Owner on premises. 353 S. SWALL DR.

5-RM. stucco bungalow, tile bath, dram. 2 garages, very close in, only $6000. $750 cash. HO. 2584.

WOND. home, Chevy Chase, Pr. to sell, 12 lg. rms. Attr. in dec. 1143 E. Chestnut.

BEVERLY HILLS—
For Sale, Ex., Wanted, To Let

WILSHIRE BLVD. BUS. LOT.
LESS THAN 500 FT. WEST OF THEATER. $22,500. $12,500 CASH. BAL. ONE AND TWO YEARS. THIS IS CHEAPEST WILSHIRE LOT IN BEVERLY HILLS TODAY.
QUINLAN REALTY CO.,
THEATER BLDG.
PHONE OXford 5306

$12,500
309 N. ALPINE DR.
86-FT. COR. LOT
DRIVE BY AND SEE IT.
Here is the bargain you've been looking for. Beautiful brick and stucco (on metal lathe) English home.
It features an entrance hall, spacious living room, open fireplace, 2 large bedrooms and a smaller one now used for a den. Fixtures designed for the house. Owner needs to sell for business reasons. Terms. OX. 5091.
KENNEDY & PRITCHARD, Inc. Ex. Agts. Santa Monica at Rodeo Dr.

FOR SALE
OPEN FOR YOUR INSPECTION TODAY.

Very beautiful 2-story Spanish residence, N. of Sunset Blvd., vicinity of Beverly Hills Hotel; liv. rm., 24x40, full beamed ceiling, very large din. rm., large bekt. rm., opening onto walled in patio. All bdrms. very lge. with many exposures; art tile baths and Roman plunge. Maid's rm. in house; chauffeur's quarters in garage. Large den in fireplace, upstairs. Lot 100x262. In finest section of Beverly Hills. Price reduced as owner desires immediate sale. Call today.

909 BEDFORD DRIVE

BEVERLY HILLS ACREAGE

Beautiful 4½-acre building site or investment, three minutes' ride from Beverly Hills Hotel. Affords wonderful view of city and ocean. Never another opportunity like this as price and terms are ridiculously low and include all improvements. Our car is at your disposal. Exclusive agents.

HOGUE-REYNOLDS CO.
Santa Monica at Roxbury Dr.
OX. 4504. OX. 5708.

FOR SALE
OPEN FOR YOUR INSPECTION TODAY

Most ideal six-room bungalow in Beverly Hills, N. of Santa Monica Blvd. House is new and modern and shaded by 15-year-old shade trees; completely walled-in garden. Giving absolute privacy. Most ideal cheap property in all Beverly. Call and inspect it today.
508 N. CRESCENT DRIVE

IN BEAUTIFUL BEVERLY HILLS.
6-room stucco, tile bath, tile bath and kitchen, floor furnace, hardwood floors. Breakfast room, double garage, cement drive. Sprinkler system, lawn. Steel wire fence. Lot 50x140. Concrete street.

WORTH $10,000
PRICE $8750; $1500 CASH
MR. FORD, QUINLAN REALTY CO.
202 Beverly Drive.
Phone OX. 5306.

TWO-STORY HOME—$17,500
REDUCED FROM $22,000

Second block north of Santa Monica Blvd. Nine rooms, including four bedrooms. Many fruit trees, owner must sell this week. Call MR. WEST, with

GEO. E. READ, Inc.
467-9 Beverly Dr. Beverly Hills. OX. 4177

BUILDER'S SACRIFICE
Must sell my Moorish type home just being completed in exclusive Beverly Hills. Living-room 18x24, with 14' ceiling, two large bedrooms, two tile baths, [illegible] Priced for immediate sale, $13,150. Inspection invited. Phone OXford 3906. MacGREGOR KER & HOLLAND, 418 Canon Drive, Beverly Hills

ONLY $1000 DOWN
BALANCE SAME AS RENT.
On a new 6-room, 2 bedrm. home, 1 block from Wilshire Blvd. in heart of Beverly bungalow section. All rooms nicely decorated, including electric control furnace and many unusual features. Price $10,500. Worth $12,500
LEE & LESTER,
337 Canon Dr. OXford 4014.

FOR SALE.

2 wonderful residence lots in Beverly Hills, $4800 each. $1200 cash will handle. This opportunity will never be available again.
J. A. CORNELIUS REALTY CO.
Pioneer Realtors of Beverly Hills
Wilshire at Canon Dr. Bev. Hills
OX. 6710. OX. 4503.

$1000 DOWN, BAL. $50 PER MO. & INT.
New Spanish stucco home, 7 rooms, 2 baths, & electrically controlled basement furnace. Artistic and well arranged rooms, all hand decorated. Canvas. Splendid neighborhood, close to schools, shopping center & transportation. Never occupied. DICKASON BLDG. CO. near corner 3rd and Pruess Road. OX. 6904.

OWNER must sell finest corner lot in Beverly Hills, 100x328 feet. Northwest corner Canon Drive and Elevado ave. Beautiful location, close surroundings, wonderful view. Nothing finer anywhere. Unequaled for home and investment. This lot will be worth double in a few years. Business telephone, Trinity 4071, between 9 a.m. and 5 p.m.; residence telephone, OXford 4350, after 7:30 p.m.

$1000 DOWN.
$9500 will buy this beautiful 7-room English stucco bungalow on one of the best residence streets in Beverly Hills, ½ blk. N. of Wilshire Blvd. Walls and breakfast room suite free hand decorated. Every modern convenience; double garage, lawn, shrubs and sprinkler. 134 N. LE DOUX RD. Phone Owner, OX. 4075.

BEING completed, 7-room Mexican Spanish bungalow, walnut trim, colored tile bath and drain board, furnace, [illegible] lavatory, near Berkeley Hall, C. S. school. Entirely different. A real buy at $8000. $1500 down. By owner. Drive 1½ blks. south of Pico on Pruess Road, turn 1 blk. east to 1526 WOOSTER ST. Phone OX. 4484.

FOR RENT

Several beautiful five-room bungalows, furnished or unfurnished; very reasonable.
J. A. CORNELIUS REALTY CO.
Wilshire at Canon Dr. Bev. Hills
OX. 6710. OX. 4503.

FOR SALE BY OWNER. New 6 rm. Spanish bung., elec. cont. furnace, tile bath and drain board, shower, 2 toilets, gar. mahog. in 3 front rms., fireplace, gar. dbl. gar., strict mod. in every respect. Reas. and easy terms. See at 149 NO. HAMEL DR. or Ph. VE. 3631.

MOST beautiful residence lot in Beverly Hills, north of Sunset, corner 124x201. Small down payment and balance easy. See MR. DIELS, exclusive agents.
BURTON-HUBBARD, Inc.
1247 Wilshire Blvd. OXf. 4569.
At Canon Drive.

OPEN OR INSPECTION
257 S. PALM DRIVE
Beautiful 7-rm. English home just reduced from $15,000 to $15,500. Easy terms. Never occupied. Just off Wilshire Blvd.
WALTER F. HUBBARD,
247 Beverly Dr. OXford 2091.

NORTH OF SANTA MONICA
75x130
$9000
This is absolutely the best lot buy in all of Beverly Hills. See this at once.
DIKE & McKELVEY,
OX. 6607. 421 Rodeo Dr.

6 ACRES — BEVERLY HILLS
A wonderful hillside home site. Owner says sell.
THE MARION CO., INC.,
Exclusive Agents.
HO. 4912. 5613 Hollywood Blvd. HE. 5361.
We co-operate with brokers.

BUILDERS' OPPORTUNITY
Believe this lot in 600 block North Palm Drive, Beverly Hills, to be cheapest on this beautiful street. $8000 cash. Balance $4000 trust deed. Need the money for other construction. Ph. OXford 3438 eves.

FOR choice building sites in Beverly Hills one acre and larger, see D. F. RAMSAY
LOU ROSE, Inc.
470 Beverly Drive, Beverly Hills
OXford 6151

FOR BEST BUYS
IN BEVERLY HILLS
BUSINESS OR RESIDENTIAL
BEVERLY HILLS REALTY CO.
471 BEVERLY DR. OXford 6122.

MUST be sold at reduced price, 6 rm. Spanish stucco, 3 bedrms., front drive, running oil on canvas. $9500. Drive out see it, go out Wilshire to Pruess Road, 1 block north. 475 CLIFTON WAY. BE. 8040.

I WANT home north of Santa Monica. Offer 7 rooms, 2 baths, new English type home. Beverly Vista, and cash. What have you? OX. 4215.

100-FT. lot on Angelo dr. Benedict Canon Drive. A good buy at $11,000. Terms. ¼ cash. OWNER, AT. 0446, eve.

LISTEN—A 7-room at 305 & Wetherly Dr. for $11,000, $1500 down. Nice view lot. Drapes included. OWNER, Ph. OX 3781.

6-RM. stucco bung., ½ block Wilshire, nr. school, dbl. gar. $7500, $1500 cash. Bal. E-Z. OX. 6813. 283 Wilshire Blvd.

NEED money, my lot, 1 block from new school, Beverly Vista, Maple Dr. $8870 down, Bal. 6-12-18-24 mos. OXf. 6703.

MY beautiful 8-rm. home, builder's price; Mediterranean style, tiled roof, Gunnite exterior, 3 baths, mod gard. Own., OX. 4665.

APTS., flats, stores, fur., unfurn., nr. car, shops, churches. Windemere, 439 Bedford.

WONDERFUL RESIDENCE LOT, $750, BALANCE MONTHLY. CALL OX. 6382

TO LET—$75. New two-story, 3 bedrooms. 232 LASKEY DR. OX. 4470.

EXCEPTIONALLY fine lot, close to Wilshire Blvd. Price right, terms. Ph. TU. 5140.

BEVERLY HILLS—
For Sale, Ex., Wanted, To Let

$13,500.
ENGLISH BRICK AND STUCCO.
6 very attractive rooms.
Living and dining-rooms have parquet floors.
Leaded glass windows. Sanitas walls done in oil. Cathedral ceilings.
2 large bedrooms, breakfast room, handsome tile bath.
Attractive entrance hall.
Fine fixtures.
Large basement with unit furnace.
Double garage with loft space.
This is an exceptionally lovely home.
Brand new and can be bought on reasonable terms.
Open Sunday.
KENNETH A. BRAINARD of Beverly Hills
436 Beverly Dr. OX. 4705.

GLENDALE—
For Sale, Ex., Wanted, To Let

IMPROVED BUSINESS CORNER
BRAND BLVD., GLENDALE

Large corner improved with new 2-story building, including stores, offices and apartments. Income paying 12% net with very low rentals. Fine speculative future. Price $55,000, with $25,000 cash. Call R. E. Gregg.
W. I. HOLLINGSWORTH & CO.
Trinity 8631. Realtors.
Hollingsworth Bldg. 6th & Hill.

PRICE REDUCED $800—
7-rm. new Kenneth Rd. dist. home for $7200. Easy terms. This home has 3 large bedrooms. Large closets, built-in dresser, mirror door, ½ inch e'est oak flooring. Auto heater, ped. lavatory. Real fireplace and a large lot 50x160 with 2 walnut and other fruit trees. Floor space 36x42. Compare this for size and price with any other house in Glendale. WALTER GRATIAS, Owner and Builder, 514 St. Brand, Glendale 3427-J.

ANOTHER BUILDER'S BARGAIN
Sold 5 of them Sunday, there's a reason, just being finished, 3 bdrms. real fireplace, built in ice box, enclosed patio. Complete to goldfish in pond. Dbl. gar. Close to school and car. $8500, $1000 down. Cheaper more cash. Lot or T.D. accepted. $50 mo. 1819 KENNETH, our Wilshire, it's closer. Open evenings.

SHADE, FRUIT, FLOWERS
UNUSUALLY ATTRACTIVE HOME.
$6750, $750 CASH.
5 splendid rms. & nook, extra well built. Close to car, stores & schools. Beautiful yard, lawn front & rear. Sprinkling system. Fish pond. Several beautiful fruit trees. A real home.
GLENDALE REALTY CO.
131½ S. Brand Blvd. Glendale 44.

MUST SELL
CHOICE RESIDENTIAL LOT, GLENDALE
A $2000 lot for $1500 and only $200 cash. Very best location near foothills, car line, schools and boulevard 50-ft. lot. Commanding most wonderful mountain view. High class improvements. EDWARDS & WILDEY CO., Glendale Br., 229 W. Broadway. Phone Glendale 250.

BIGGEST value in Glendale's best residence section. Just off Kenneth Road. Large new 2-story stucco. Fine view. Convenient close-in location. Real buy at $10,500. Reasonable terms. HAYWARD & McCARTNEY, 142 S. Brand Glen. 1063.

MODERN 5-rm. bung. house, 2 beds, 2 blks. from business dist., 2 blks. to Bdwy., ¼ to Brand Blvd., corner of Jackson & California av. $12,500. Suitable terms. Owner, 247 N. JACKSON ST.

SACRIFICE, splendid 7-rm. home, gar. and chicken corral, cement drive. No. front, lge. lot, exclusive neighborhood, nr. bus and cars. See T. M. ROGERS, 338 W. Doran.

SPANISH stucco, distinctive patio, 5 rms. & vestibule, furnace in basement. Oak, Parquetted floors, beautiful built-ins, latest in design & decoration. A bargain. 545 PIONEER DR., Glendale.

IDEAL home, 6 rms., every convenience, hdw. firs. througt. El. frepl., attract. location, shrubbery, orange trees & peaches, lge. lot. $1600 under value. 807 E. WINDSOR ROAD.

BEAUTIFUL Foothill Home for sale; 7-rms., basement, 3 rms. fin. in oak. Mahogany. Elec. controlled furnace. Real fireplace. Best plumbing. Mt. and valley view. 65x130. 1375 N. Columbus Ave.

$230 FR. foot on Glendale Ave., 58x178, 10-rm. hse., nr. 5c car, where you get real value. Small down payment. 1214 GLENDALE AVE.

A REAL bargain, 5-room stucco, furnished. This is an honest-to-goodness place and if you want to pick up a real sacrifice see it. 549 WEST PALM DR. Glen. 5549.

FOR SALE OR EXCHANGE—Will take residence lot as down payment on double house. 1248 SO. ORANGE, Glendale. Call Glen. 1814-M.

OWNER'S sacrifice, 5 rms., tile bath, hdw. firs., tinted walls, nr. bus, center, schls., & 5c car. Ph. Glendale 2456-W. 606 N. HOWARD.

ARTIST dream sell reas. 5-r. stucco, in & out every con. Nr. foothills, gum fin. & hdw. firs., lge. lot. 544 ETHEL or Glen Oaks.

BRAND Blvd. sac. forced sale, unrestricted, 50x160, bet. Dryden & Stocker. Price $5000, terms. Owner, 3243 TOWNSEND AVE. Eagle Rock. GArfield 7504.

A real buy, res. lot, fine loc. Glen. $1900. Terms. Own. loses $700. Guillemin Inv. Co. 1300 S. Glendale Av. Glen. 1748.

MOD. 5 rm. house, just off Brand Blvd., fruit trees, etc. $10,500. Terms. Owner, 417 N. MARYLAND AVE. Ph. 1490-J.

REAL home, foothills, mt. & val. view, 7 lge. rms., 2 baths, dbl. gar. Every con. Priced right. 1316 N. PACIFIC AVE.

HENS 25c lb. 3 doz. strictly fresh eggs $1. PEOPLE POULTRY MKT., 2304 Los Feliz Blvd.

RENT unf. 4-rm. hse. select loc., every conv. 1005 VIRGINIA PL.

FOR RENT—4-rm. dbl. unf., garden, gar. $35. 429 W. WINDSOR RD.

MADAME VERA'S Beauty Shop 337 W. Ivy, formerly at Marinello Shop. Ph. GL. 3587

LOTUS flowers pckd. for lbog. Reed furniture enamld. 3137 Los Feliz Blvd. OL. 3868.

EXCHANGE 27 A. clear, at Hemet, Cal., or sell for Glendale prop. 422 Piedmont Pk.

5-RM. apt., reas. Balcony, 1 minute to store and elec. station. 745 E. WILSON.

OWN'S sac., cor. lot, 4-rm. rear hse., close to bus. 209 NO. KENILWORTH AVE.

UNF. 2-rm. front hse. nr. school, attract., sun. rent $15 mo. 723 E. ACACIA.

STOP at Roth's Temple of Economy at new Griffith Park Bridge.

5-RM. bung., furn., scd. pch. 3 beds. Adults. Rent reas. 715 S. LOUISE.

FOR RENT—5-rm. hse. good loc. ½ blk. to Glendale Hi. Schl. 125 S. VERDUGO RD.

WOND. home, Chevy Chase, Pr. to sell, 12 lge. rms., attrac. in dec. 1143 E. Chestnut

RENT, close-in res. dist., 2 mod. unf. flats, 5 & bal. rees. 305 W. Cal. Av. Ph. 1480

PASADENA—
For Sale, Ex., Wanted, To Let

OWNER CAN'T CARRY
PRICE REDUCED $1250.
NOW $8000

$250 CASH. Balance like rent. New modern, 6-room ENGLISH style stucco home. See MR. CARTER, owner, at house, 1856 Brigden Blvd., Pasadena. Go east on Colorado to Allen, north on Allen to Brigden.

VERY CLOSE TO LOS ANGELES CAR LINE (South of Colorado street.) A new 6-room stucco home with basement, gas furnace, tile bath. Lot 73x220. Another house can be built in front or rear. Price complete $8500. House and one-half lot, $6720. Will accept $1000 or less cash. Telephone F. O. 3257 or evenings Sterling 3540.

LARGE 2ND FLOOR STOREROOM. Suitable for upstairs clothing or credit house, lots of daylight, good wide stairway with showcases. PROMINENT CORNER IN PASADENA. Corner of Fair Oaks & Union Ave. For rent or lease. APPLY SIDNEY GLASS, 1130 WALL ST., LOS ANGELES.

LARGE STOREROOM, beautiful show windows, excellent location, 43 N. Fair Oaks Ave., Pasadena. Apply SIDNEY GLASS, 1130 WALL ST. LOS ANGELES.

ALHAMBRA—
For Sale, Ex., Wanted, To Let

FOR SALE—½-acre chicken ranch. Good 5-room bungalow. Short walk to car and shopping district. Abundance of bearing fruit; some chicken equipment; rich, sandy loam soil; east front, fine mountain view. All fenced. Owner leaving city and has reduced price to $4750; small down payment. NOT OPEN SUNDAY.
JOHN L. MILLS, REALTOR,
23 N. Garfield ave., Alhambra.

TOTAL PRICE $3990
Owner goes back to Kentucky. 6-rm. home, MUST BE SOLD this week. Mahog. finish, tile bath & sink, fully $2500 below actual value. Total price $3990. Terms. FORBES CO. (Next door to Western Union.) See other ADS in this col.

ONE acre, new 4-room house, garage, on paved st., walnut trees, fine for chickens. Only $500 cash, bal. easy. Will consider good vacant or home, Alhambra or Pasadena. The JOHN SEPPER CO., 231 E. Main St. Alhambra. Tel. Alh. 3250.

A REAL SNAP
In an 8-room duplex, corner lot, on car line. Double garage, future business property for only $6250. WM. S. POMEROY, 117 W. MAIN ST. PHONE 1186. Open evenings & Sundays.

4 RMS. AND BATH, lot 200 ft. deep; bearing fruit trees, retail trade at door; fine for chickens, only $3500, easy terms; 3 blocks bus, stores, 2½ miles L. A. L. H. WISE, 127 N. Garfield, Alhambra.

SPECIAL BARGAIN. Owner going East, 7-unit bung. court & garages, double lot. Best Alhambra location. Inc. $240 mth. Pr. $17,500 clear, reas. tms. McKeever & Kiler, 12 S. Garfield. Ph. 1422.

MUST sacrifice beautiful home. New 5-rm. stucco. Shade, fruit and shrubs. 1844 S. 4TH. Will take lot.

NEW 5-rm. $5800, $500 down. Good location. CARROLL-KEARNEY CO., 4th st. & Main. MAIN 3687.

SOUTH PASADENA—
For Sale, Ex., Wanted, To Let

HOMES, INCOME, BUSINESS PROPERTY.
MARY C. GARDENER.
EL. 1700. 600 Mission st. EL. 2811.

RENT SPECIALIST, call Albert Toliver Co. for any rental. EL. 3527.

FOR RENT—9 rms., 4 bedrms., gar. Camden ave. Nr. Hunt. Dr. OWNER, HE. 1868.

EAGLE ROCK—
For Sale, Ex., Wanted, To Let

MAKE SOME EASY MONEY.
A new stucco home, $6500 to $14,000, easy terms, will increase $1000 to $3000 within year, near coming high school and playgrounds. SILVERWOOD'S HAPPYLAND, beautiful Eagle Rock. Concrete streets, ornamental lights. See BLACKMER, Yosemite Dr. at Townsend Ave. Ph. Garfield 1145.

FOOTHILL HOME, ¼ block from Hill Drive 1½ blocks to car, 7 rooms, all built-ins, tile bath, sink and mantel, shower, 9-ft. ceilings, double garage. Lot 50x158. 5243 TOWNSEND AVE.

COLORADO JUNCTION INVESTMENT.
Best in Eagle Rock. B zone. Lot 130x145. 2-story house. Wonderful possibilities. $14,000. TOPPING, 1414 Colo. GA. 4767.

5130 ROCKLAND AVE. 7-rm. bung. and gar., lgs. yard with trees, one blk. to car & stores, close to schools. Ideal for children. $7500, $1500 down, bal. $50 mo. Call mornings or Ph. GA. 2963.

$5000 BUYS a 5-room bungalow, north of Colorado, close to car, stores and school. Only $750 cash, bal. monthly.
C. A. McCLINTOC,
GA. 3211. 1607 Colorado Blvd.

BEST BARGAIN IN EAGLE ROCK
2-story stucco with separate apt. below. Hillside lot, wonderful view, best loc. $7000. TOPPING, 1414 Colo. GA. 4767.

NEW 6-RM. STUCCO, 3 bedrms., tile bath and sink, gum trim, popular N.E. sec. $8000. TOPPING, 1414 Colo. GA. 4767.

WARD'S lot with double garage on it for $1000 cash is a steal. 4649 GLASSELL AVE. GA. 8737.

WARD'S 3-rm. house and garage, 1 blk. to Eag. Rk. car, for $3250, $250 cash, is good buy. 4649 GLASSELL AVE. GA. 8737

BUILDERS' BARGAIN, 4 lots, 45x125, good loc., improvements in, $775 cash. TOPPING, 1414 Colo. GA. 4767.

HIGHLAND PARK—
For Sale, Ex., Wanted, To Let

ONE of the nicest 6-room bungalows, a million-dollar view and neighborhood. All built ins, 5c car, both schools. $2000 under value. $1000 down. GA. 7038. WM. HEIDEMAN, 5724 Pasadena ave.

$200 CASH
BUYS 3-RM. MODERN BUNGALOW ON CORNER. HDW. FLOORS. $3800. $30 MO. 6190 PASADENA AVE., GA. 3767.

6-RM. home, modern, 3 bedrms., lot 50x200. Fruit trees, garage, laundry, large store building. Must be sold at once. See this for price. 5515 PASADENA AVE.

BEAUTIFUL 7-room home, 3 bedrooms, 2 slp. pchs., double gar. Large lot, nicely landscaped. $18,000, $5000 cash. MONTE VISTA R. CO., 305 N. Av. 50. GA. 1471.

FLATS, furnished & unfurnished, $30 mo. and up. 4621 PASADENA AVE.

$500 DOWN, BAL. EASY. PRICE $3600. New 4-rm. stucco, 2 bedrms. GA. 5783.

13 ROOMS, furnished, (four apartments) $11,000, terms. Owner. 132 N. AVE. 52.

HUNTINGTON PARK—
For Sale, Ex., Wanted, To Let

$7200—BUY IN WALNUT PARK—$7200
Business in L. A. compels to sell new 6-room eastern built stucco bung. Gum finish. THIS IS A REAL BUY, only 1½ blks. from J car. Terms, $2500 down, mtg. $3250. Bal. like rent. Better price for more cash. OWNER, 314 Live Oak, W. P.

OWNER must have $1000 at once, will sacrifice new 5-rm. stucco, ½ blk. off L. B. Blvd., close in, worth $6000. Will take $3250 if sold this week. No agents. 8420 LONG BEACH BLVD., Southgate.

$400 WILL handle exclusive res. cor. Val. $4000. Saturn & Arbuly. Sacrifice $3200. Bearing walnut. 1286 W. 39TH ST. VE. 5441. No agents.

2 HOUSES, mod., 6 rms. ea. 1 new, near all and grade sch.; red and yellow cars. Exc. res. dist. Lot 50x130. 136 N. STAFFORD.

$35—3-RM. & bath, all built-ins, heater. 309 S. RITA, cor. Pac. & Irvington.

4-RM. & BATH, GAR. ONLY $32. SEE THIS TODAY. 329 BELGRADE ST.

GOODYEAR PARK—
For Sale, Ex., Wanted, To Let

6-RM. stuc. 3 bdrms., best buy. Goodyear Pk. Nr. 3 Pk. Ave. Very low price. To see means to buy. 1205 E. Florence. DE. 7274.

NEW, nicely furn. 3-rm. bung. 2 beds. $30. Near car. 1121 E. 62ND ST. Ph. TH. 5218.

SANTA MONICA—
For Sale, Ex., Wanted, To Let

COME TO SANTA MONICA
You will, after seeing this property. Six large rooms, one floor, oak and gum finish, decorated throughout; modern to the minute; on 60-foot lot, double garage, and choice location. Price $11,500, terms easy. J. J. SCOTANUS, 337 Arizona, Santa Monica. Ph. 24668. (Closed Sunday.)

A REAL BUY.
FIVE-YEAR LEASE ON 42-ROOM APT. HOUSE, ½ BLOCK FROM BEACH IN SANTA MONICA; VERY DESIRABLE AND A MONEY MAKER. OWNER GOING NORTH. P.O. BOX 337, SANTA MONICA

FOR RENT—Unfurn. 6-rm. bung. in beautiful residence district. Close to Ocean Ave. Rent $65, until June. Call WA. 6546, L. A.

SAWTELLE—
For Sale, Ex., Wanted, To Let

FOR RENT

4-rm. house Sawtelle, $20 per mo. Call Owner.
J. A. CORNELIUS
Wilshire at Canon Dr., Bev. Hills.
OX. 6710. OX. 4503.

LAND FOR RENT

For rent, 6 stores in Sawtelle. Call owner
J. A. CORNELIUS
Wilshire at Canon Dr., Beverly Hills
OX. 6710. OX. 4503.

5-ROOM house, all modern, $400 down, balance easy terms. $3800. In Sawtelle. See owner, 930 San Pascual, Los Angeles.

CITY LOTS AND LANDS—
For Sale

INCOME lot, east of Fairfax, near Melrose ave., $3250, a real bargain. WH. 7818. Highland ave., Hancock Pk., 2-story res. lot, best buy on Highland, $7000. Terms. WH. 7713.

ARE YOU GOING TO BUILD?
If you are, let us show you. Beautiful 50-ft. lot, east front, near Wilshire & La Brea. Underpriced to sell quick. 634 S. La Brea. W. M. Bergin. WH. 4615.

THIRD ST. CORNER
This corner is priced right and should net any buyer a quick and substantial profit. 175 homes under construction near. WH. 1211.

DUPLEX lot on Sycamore, 1 blk. east of La Brea, ¼ block off Wilshire. Paved street, sewer, block from complete business center. Fine lots at a fair price. Ph. BR. 6366 or WH. 3263 eves. or Sun.

HANCOCK PARK, $3500 CASH.
Must sacrifice wonderful residence lot near Beverly. 57x174, no fill, no sump, but need cash quickly. Only $8225. No agents. Call WAsh. 1161.

HANCOCK PARK DISTRICT.
76-ft. corner lot, sacrifice, at S.W. corner 8th & Muirfield. Priced $8500 for quick sale. HAZENBUSH. WH. 5413. 358 So. La Brea.

A REAL BARGAIN.
Cor. income lot 50x150 to alley, near subway. Close in. ECHO PARK REALTY CO., WA. 7973.

$7000 LOT, Wilshire dist. Owner must sell. $3500 cash takes it. H. KENNETH HOWE, 6922 Hollywood Blvd. GL. 3785.

LOT BARGAINS NEAR PICO
Ogden Dr. ... 51x125 ... $1750
Orange Grove ave. ... 55x125 ... $2250
Martyn & Waters, 5900 W. Pico. WH. 3215

LA BREA AVENUE
Absolutely the cheapest lot between Wilshire and Country Club Drive. Must sell. WH. 3212.

WELL located corner lot 50x133, block Washington Blvd. & Centinela, for sale, bargain. OWNER, GLadstone 1869.

CHOICE lot, Silver Lake Terrace tract. Concrete sts. & alley. Will trans. contract for amt. pd. less 20%. OWNER, TH 3406.

50-FT. LOT, unrestricted, including new garage $1750. ROBERTSON REALTY CO. 4625 W. Washington. EMpire 9853.

MELROSE BUSINESS FRONTAGE
LOT 60x155 AT $170 FT. NET. SACRIFICE. GOOD BUY. OWNER, GR. 8446

HANCOCK PARK.
Duplex lot on Milton near 2nd. Price $800 under the market. WA. 7274.

$3500 HOLLYWOOD lot, wonderful view, new paving, sewer. Terms disc. for cash. R. CRAIG, GL. 6119. Eves. HE. 6043.

CHEAPEST PRUESS ROAD CORNER—$8000 can you beat it? Owner, 488 WILSHIRE BLVD. Beverly Hills.

BUILDER'S sacrifice, my beautiful income lot on Fairfax near Pico. 51x125 ft. Price $2250. 582848.

HANCOCK PARK BARGAIN
$10,500. McCadden Place, lot. All improvements in. Bargain. WAsh. 1952.

BEST lot in Mil. Acad. Tract. Small pmt. & tms. All pub. utilities pd. OWNER, GA. 1353.

MELROSE BUSINESS LOT, 60x155. Great bargain at $170 per ft. Call for particulars. 4979 MELROSE. GR. 8446.

WESTWOOD HILLS, choice cor. res. lot. 70x90. $4500. Terms. Owner. Ph. 596373.

CHOICE lot, 50x130, Arlington Square, $2600. 2300 W. SANTA BARBARA.

CITY LOTS AND LANDS—
For Sale

WILSHIRE Blvd., income frontage in the heart of big activities, priced below anything between La Brea and San Vicente. No phone information.

Best bargain in Hancock Park. Highland ave., near 4th, 60x175, only $10,000. Value $11,500, and other high class residence lots.

Another high class residence lot, Longwood ave., near 9th, 60x145, only $8500; value $10,000.

Also N.E. corner Country Club Dr. & Cochran, 74 ft. frontage; only $6750.

Best buy in Roland Sq., single residence lot in built-up block. Only $3500.

A high class 2-story restricted lot in beautiful Carthay Center; only $5000.

These are outstanding bargains. You buy the lot, we build and finance entire cost of construction. Terms to suit you.

M. B. KORMAN, BUILDER.
100% FINANCING.
6316 Eulalia Blvd., Carthay Center.
WH. 4314.

BUILDERS OPPORTUNITY INVESTORS

CLOSING ESTATE

12 close-in lots north of Pico. Must be sold $500 less than adjoining lots. Near Page Military Academy. Prices $2475 to $2575, easy terms. Also Pico frontage at sacrifice. Look for black & orange umbrella, representative at corner of Pico & Sierra Bonita or ALCORN REALTY CO., 5106 West Pico at Redondo Blvd. WHitney 6516.

BUY DIRECT FROM TRACT OWNERS.
FIRST COME, FIRST SERVED.
ON VENTURA BOULEVARD
JUST ONE BUSINESS LOT LEFT, 79 SOLD. 25x127, TO 20-FT. ALLEY. ADJOINS CORNER. SPECIAL PRICE TO CLOSE, $1650, ONLY $330 DOWN, $33 MONTHLY AND 7%.
TRACT OWNERS,
ADDRESS B, BOX 428, TIMES BRANCH.

FREMONT PLACE
A REAL SACRIFICE
Corner, ⅜ of an acre, $27,000.
Owner must sell one of the most beautiful building sites in this exclusive tract at $50 per foot under anything in Fremont Place, and $17,000 under the price of smaller corner across the street.
Exclusive Agents.
THE HENRY de ROULET CO.
636 South Western ave.
DUnkirk 4400.

CLOSE-IN LOTS.
$600 to $1600. 15 min. by car or auto. 4 mi. from Courthouse. Name your own first payment, then $10 or $15 mo. Improvements include cement work, water, gas, elec., rock & oil streets. Nice homes all around. We will finance your home, large or small. Near Huntington Dr., in West El Sereno. Drive out to LOFTUS LAND CO., Office, 4600 S. HUNTINGTON DR., MEI. 1548.

HANCOCK PARK.

We have just completed a thorough recheck of this peer of residential tracts. Call Mr. Charles Turnbull for complete information.

THE HENRY de ROULET CO.
636 South Western ave.
DUnkirk 4400.

APARTMENT-HOUSE or DUPLEX LOT on Second Ave. and 25th, high ground, paved street, has four garages rented. This lot is unrestricted and worth $7000. We must have money quick, will sacrifice for $4500. The biggest buy on high ground in the West Adams Heights. M. K. & T. BROKERAGE CO., 4551 W. Washington St. EMpire 9951.

BUSINESS LOT BARGAIN.
50x110 on paved blvd., $3300. Corner 100x110 on paved blvd., $12,655. Very easy terms for quick action. Ripe for development in short time. No phone information.
See MR. SACKETT personally.
5410 Wilshire Blvd.

REAL SACRIFICE—
Have party with 11 large residential lots right for homes, near school and transportation, on 2 blvds., cannot help but make money on these. See MR. WEILEPP.
FRANK MELINE CO.
26 N. Euclid ave. Pasadena. F. O. 6260.

OWNER MUST SACRIFICE
hilltop lot, 200 ft. to $100,000 home. Only $5000 restriction. Unobstructed mt. view and overlooks the exclusive Midwick Country Club. A marvelous investment at $3000. Call BE. 4672.

WONDERFUL RESIDENCE LOTS
SPLENDID SECTION, WEST SIDE.
$1250 TO $3000
Liberal terms & easy payments.
Many good Pico corners that will make you money.
WH. 8311. PALMER, 5530 W. Pico.

DON'T WAIT.
UNTIL SATURDAY NIGHT TO TELEPHONE YOUR SUNDAY ADS TO THE TIMES. DO IT FRIDAY OR EARLY SATURDAY. 3:30 P.M. IS CLOSING HOUR FOR ALL CLASSIFICATIONS. METROPOLITAN 0700.

JUNE STREET,
HANCOCK PARK.
I am forced to sell this beautiful 100-ft. lot which is by far the best & cheapest lot in this wonderful section. Call during days. WH. 6716; after 5:30 p.m. WH. 4507.

WILSHIRE APT. CORNER.
Double lot 128x92, high, paved, between N & L car, on Harvard, ripe for 3-story apt. or hotel. Appraised at $30,000, but will sell this week at $23,500. No other bargain like this in Wilshire. DU. 0630.

MELROSE PARK SACRIFICES
DETROIT COR. BLDG., 2 HOUSES $5000
FORMOSA, SINGLE RESIDENCE $3875
ALTA VISTA, DBL. BUNGALOW $3850
SPAULDING CORNER, FLATS $5000
VAN HORNE, 165 S. La Brea. WH. 5214

$1250, 50 FT. LOTS FOR $750.
Water and streets all in; ready for building; near Long Beach Blvd. Nearby lots less valuable, selling for $1250 up. Easy terms. Owner, 2934 W. WASHINGTON. EM. 1362.

A REAL bargain, unrestricted lot, corner 5th ave. and 21st. 1 block south of Washington Blvd., size 50x140. Wonderful location, for apt. and duplex. The biggest bargain in L. A. for $8000, terms. Phone owner, EM. 0849.

BEVERLY BLVD. NOW OPEN.
Buy ahead of the rise.
Corner lot near Highland ave., $9200. Easy terms.
HAMMER, SHEDDEN & WESSON,
136 N. La Brea ave. WH. 1188.

A REAL BUY.
N.E. COR. 9TH & BONNIE BRAE.
Lot 150x56, big profit for purchaser, ripe for theater, hotel or height limit bldg. $20,000, will handle. Bal. easy terms. Phone OWNER, DUnkirk 8630.

BUILDERS, NOTICE.
2 large single residence lots, 50x134. Must be sold this week. In first blk. off of Melrose. $3150 each. GL. 3772. Call ERNEST.

25 LOTS
CULVER CITY (3 a.) unrest. At National Blvd. & Bagley ave. Price cut to make quick sale. $900 per lot. Own. WH. 5216.

HANCOCK PARK
Sacrifice 60-ft. four-flat lot on Sycamore near First. A SNAP. $6950. Call WA. 9371.

SAN FERNANDO BOULEVARD FRONTAGE.
106 feet front by 300 feet deep.
Priced right for quick sale.
558-084. Owner, 535 PATTON ST.

CHOICE RESIDENCE SITE.
Near Rimpau and Wilshire, 100x150. Price reduced to $16,500 for quick sale. WA. 9371.

WEST ADAMS BUSINESS LOT, $2800.
Located in heart of activity. Will double money when paving is complete. GORDON, 4683 W. Washington. EM. 4662.

HILLSIDE lot, overlooking Silver Lake income residential, dbl. frontage, paved streets, all improvements in. $3500. 1-3 cash, bal. $30 mo. OX. 6328.

BEAUTIFUL cor. 60 ft. frontage, north of Hollywood Blvd., four full bearing walnut trees. Only $4000, cash $600. Bal. easy terms. This is a real buy. GR. 5354.

SUNSET BLVD. corner, theater site, owner must sell. Act quick. GEO. E. SPAIN, 3505 Sunset Blvd. OL. 6715.

60 FT. single residence lot, concrete st. High class restriction. ½ blk. from Wilshire, close to La Brea. WH. 3711.

BEAUTIFUL orchard homesite covered with trees and vines. $10 per month. Phone OWNER, HEmpstead 1097.

HANCOCK PARK BARGAIN.
Beautiful June st., residence lot near Melrose, only $6750. WH. 5111.

HANCOCK PARK, owner will sell corner income lot way below market price. $2500 handles. WH. 6557.

INCOME lot, 1 blk., Wilshire. Best buy. Wilsh. & La Brea. ¼ cash. Owner, WH. 4108.

SICKNESS causes sac. lot nr. Santa Barbara ave. School. Fine built-up district. $2650. 1745 W. SANTA BARBARA AVE.

$27,500. NEVER AGAIN. $27,500.
Corner Normandie and 24th st., 135x60. See this, then call, FI. 4389.

WILL sacrifice $1046.25 equity in Culver City lot. Take auto in trade. Ph. DR. 8077 or DR. 2220.

LOT for sale. $900. Terms. 4816 CENTER ST. Nr. Lennox.

HANCOCK PARK duplex lot near Beverly. $5800; a rare bargain. WH. 7313.

HAUSER BLVD., near Pico, 45x130. $2000 cash. $2250, terms. WH. 5216.

WESTWOOD LOT, NEAR WILSHIRE AND UNIVERSITY. $3100, TERMS. 597044.

BROKE—$50 or up, lot 70x80, 2 blks. from Sunset. DR. 4755.

BEST buy in Hancock Park lot. Call OWNER, HOlly. 2314.

40x170, NEAR Figueroa. $800. GEORGE, 9521 S. Figueroa. TH. 7778.

BEVERLY BLVD., west of La Brea. QUICK SALE. $255 per ft. Terms. OR. 8296.

FOR SALE OR EXCHANGE—EQUITY IN LOT, MIDWICK TRACT. 70551.

CITY lot 50x100, clear. Will sell $1000, terms, or sacrifice for cash. GA. 5350.

WESTWOOD—I am headquarters for resale bargains. Ph. GRanite 2437 for appmt.

BUILDERS special, 50x120, ½ blk. Fairfax Hi. Schl. $3000. Terms. GL. 1591.

THE best buy north of Pico high ground. $3150. ALCORN, 5106 W. Pico. WH. 6516

CITY LOTS AND LANDS—
For Sale

IT'S HARD TO FIND

An UNRESTRICTED LOT in a delightful residential neighborhood on which you can MOVE A HOUSE. We have it. Plymouth Blvd., one block south of Wilshire Blvd., 60x150 feet at $9600 on terms. This lot will be worth $15,000 when placed in "B" zone.
See MR. TYNER.

CHELEW & HOIT,
DR. 4286. DR. 4286.
Wilshire at Harvard.

SACRIFICE SACRIFICE
HANCOCK LOT $6000 UNDERPRICED
$18,000.
This beautiful lot, 90x185 near WILSHIRE & HUDSON in heart of best 2-story dist. MUST BE SOLD BY MONDAY NOON. Owner must have money and it's your opportunity to get a REAL BARGAIN.
DIPPELL-WALLACE-BERMANT,
241 N. Larchmont. GL. 2790.

$2500 FOR lot north of Hollywood Blvd. Trees, view, the best improvements and restrictions. Only $875 down, bal. easy. Best bul in Hollywood. GR. 5354.

WILL buy your equity in Los Angeles lots. See SCHWAB for quick action. 742 S. HILL ST.

$1230 EQUITY in Hancock Park residence lot. Bal. $8170. Easy terms. WA. 5550.

HANCOCK Park forced sale. Highland, S. of 1st. 60x135. $8250. OWNER, 789510.

APARTMENT FLAT PTY.
For Sale and Exchange

Apartment Units

OWN YOUR OWN APARTMENT
Buy in the Glen-Donald Apartment, 2121 West Ninth street. Near Westlake Park. Few unsold apartments available. Ready for occupancy. Every modern convenience. Pr. $4900 to $7000. Shown 1-5 p.m. only.

BUSINESS PROPERTY—
For Sale

AUCTION AUCTION
S.E. COR. SANTA MONICA BLVD. & COLE AVE.
2 P.M. WEDNESDAY, OCT. 21ST.
This valuable business corner, 52½x100 ft. right for immediate development, constitutes a wonderful opportunity for sound investment.
WILL BE OFFERED ON EASY TERMS.
KILSHAW THE AUCTIONEER.
699 So. Vermont. WAsh. 2648.

PICO BARGAIN.
Large corner, close in, fully improved, 3 story brick, under lease 3, 5 and 10 yrs. Income $31,000 net showing 13½ per cent net on entire investment. Will take clear, business lot in trade up to $150,000. $25,000 cash, bal. on 1st mortgage arranged.
CHARLES B. TAYLOR,
3115 W. Pico. EMpire 0479.

$75,000—LEASED $9000 YEARLY
100x200, nr. new Civic Center, covered with fine 1-story brick, LEASED TO ONE STRONG CONCERN for 10 yrs. at $9000 yrly. Certainly a bargain in substantial business property paying handsome return WITH SAFETY.
LIND-DeHAVEN CO.,
Bank of Italy Bldg. TRinity 9156.

WESTERN AVE. GROUND LEASE
and will give title at end of lease.
184x215
Includes 2 corners & 3 street frontages. All C zone, largest piece available between Hollywood Blvd. and Wilshire.
W. W. DYER & SON, REALTORS.
1300 N. WESTERN. HO. 5345.

WILSHIRE BOULEVARD
THE LOWEST PRICED CORNER
40x135, surrounded by homes, drug store needed badly. Total $7150. 1-3 cash bal. mtg., 3 yrs.
A. H. FIAVELL, Santa Monica.
1017 Wilshire Blvd. S. M. 25383.

WESTWOOD BUSINESS CORNER
We have 3 business corners on Westwood Blvd. that we have priced to sell.
THE MARION CO., INC.
Exclusive Agents.
HO. 4912. 5613 Hollywd. Blvd. HE. 5361.
We Co-operate With Brokers.

AUCTION AUCTION
Tuesday, Oct. 20th, 2 p.m. VA. 4551.
5070 Whittier Blvd., cor. Pribson.
Brick service garage building.
Lot 50x150, bldg. 50x67.
Sacrifice at your own price.
WILLIS LAND CO. BANKS, Auct.

BEVERLY BUSINESS
On this wonderful thoroughfare we can deliver for 5 days a corner at $255 per foot. Considered from all angles this is the best buy on the street. HE. 6317.
R. T. TUSTIN, JR.
5301 Beverly Blvd. at Larchmont.

BEVERLY Blvd. lot 100x50, half block off Vermont, fine store location. May build to suit tenant. Price $32,000. Terms. Compare prices; my price is right. HARRY E. BEVIS, 6520 Sherman Way, Van Nuys, Calif. Phone 164.

185 FT. BUSINESS CORNER.
MELROSE AVE. NEAR VINE ST.
$300 FT. TERMS.
A. R. STRODE CO., Realtors.
4700 HOLLYWOOD BLVD.
OLympia 5213. OLympia 4120.

YOU should investigate "The Knowles Plan" of buying downtown realty whether you have small or large amount to invest. BUSINESS DISTRICT DEVELOPMENT CO., 229 Merchants' National Bank Bldg. Phone TRinity 5495.

RIPE FOR IMPROVEMENT.
Owner must sell 125-ft. frontage on Santa Monica Blvd., at Hoover. $31,250. $5000 cash. Bal. arranged, will consider local trade vs. to $10,000, with cash. OX. 6058

MELROSE, 40x117, improved with 2 stores, both rented. Located opposite Fairfax High School, one of best locations on Melrose. Must be sold. Priced below value. Apply owner, 7909 MELROSE, rear.

WILL SACRIFICE FOR IMMEDIATE SALE
Business lot at intersection of two prominent blvds. Terms. Call MR. D. J. HEINTZELMAN, 8:30 to 10:30 a.m. TR. 0579.

THINK!
So. Broadway, close to 38th, lot 50x181, with 4-flat bldg., east front, $25,000. ½ cash. AX. 1829, even. AX. 0773.

WILL build to suit tenant, class A bldg., on W. 7th st. near Hope on a 20-yr. lse. HARRY GROSSMAN
204 Haas Bldg. 7th & Bdwy. TU. 2471.

NEW 2-story bldg., 3 stores, 7 apts., large lot. Fine loc. on 5c car. Good tenants. Price $35,000. Mtg. $15,500. Bal. exch. for L. A. 826 S. INDIANA. AN. 4180.

NEW Coast Highway, now building, north from Santa Monica, ocean front, business lots, opening price, $40 per ft. Big sand beach. TU. 9784.

A GOOD buy. 136 ft. business frontage on Melrose, corner W. of Vine. Ripe for stores and apts. above. Only $300 a ft. 7001 MELROSE.

VERMONT frontage, 80x125, with 8 4-rm. bungs. Only $32,000. $6000 dn. Bal. easy. Speculators and men of vision, attention. SAMPSON, 4256 S. Vermont. VE. 9476.

FORCED SALE—West-side business lots near Culver City fronting on car line and 100-ft. blvd., only $1975; $495 cash, bal. terms. VAndike 4939.

NEAR 9TH AND FIGUEROA.
Business lot 55x121 on Bixel near 9th st. Only $18,500, easy terms. OWNER, TUcker 2534 or Alhambra 724-J

DON'T say you never had a chance to own Santa Monica frontage, 34 ft. $273 ft. $1800 cash. $1000 yearly. 8658 SANTA MONICA BLVD.

IF you want a corner on Hoover, north of Manchester, $70 income at $75 per front foot. See ADAMS, 6601 S. Hoover.

VERMONT FRONTAGE—62 FT.
JUST NORTH OF JEFFERSON
CALL 3116 S. VERMONT. BE. 3686.

CORNER—HOTEL OR APT. SITE
190x125, 25-ft. alley. Near Rampart and 2nd. OWNER, ME. 3524.

EASTERN investor, lge. East Side bus. cor. near 2 ind. sects. Val. rapidly increas. Must sell. Ad. C, box 326, Times Branch.

JEFFERSON at Figueroa, 65x130, dble. hse. $32,500. 1-3 cash. Shriners' Temple here. Excellent business loc. OWNER, AT. 8092.

ON Brdwy., 41 ft. bus. bldg., 3 stores, 3-rm. house, rear. Inc. $120 mo. Pr. $8500. Owner, 121 E. Bdwy., Hawthorne, Cal.

BEVERLY BLVD. CORNER, $300 FOOT—East of Western ave., includes house apt. 432 Title Ins. Bldg. TR. 8688.

FIGUEROA BUSINESS CORNER
105x150 S. of Florence, must be sold. Make offer. 4800 S. Figueroa. AX. 6829.

SUNSET BUSINESS PROPERTY, 56 FT. FRONTAGE, with 6-room house, clear. OWNER, 425 N. HILL ST. ME. 5569.

W. 16th, 3 blks. W. Figueroa. 13 rms. on bus. lot. $18,000, terms. EM. 0530.

SOUTH Park corner in city, 55x110, owner must sell. Sac. $4000. 8602 S. PARK.

60x135 FEET to alley, near Arlington on W. Jefferson. OWNER, 75056.

FOR SALE—N.W. corner 48th & Main, lot 68½x150. $18,000. OWNER, WH. 6691.

STORE bldg., Whittier Blvd. Close in. 3 stores, $9000. $4000 cash. AN. 6896.

INDUSTRIAL PROPERTY—
For Sale and Exchange

CLOSE IN industrial plant on 20,000 sq. ft. ground, about half covered with buildings. Paved street, trackage, etc. Near Alameda but north of Washington. E. S. Hewitt of G. C. DENNIS CO., 302 Van Nuys Bldg. VAndike 9883.

CORNER on San Fernando Road at Division st. 80x212. 3 street frontages, yellow carline, railroad track facilities, paved streets. Close in. Good for industrial or business. Call BARUCH, VA. 1177.

FOR LEASE—OR SALE.
90,000 sq. ft., with trackage. Splendid location, E.W. dist. 50c basis. Tenant pays taxes, etc. TWEEDALE, Western at Franklin. HO. 5013.

INDUSTRIAL PROPERTIES
In every section for SALE or LEASE. See MR. HOWARD, ROBERT MARSH & CO., Inc., MARSH-STRONG BLDG. TRinity 1131.

INDUSTRIAL PROPERTIES
FOR SALE OR LEASE IN ANY SECT.
Call Mr. Frost,
W. M. GARLAND & COMPANY,
Faber 3440.

INDUSTRIAL PROPERTY—
For Sale and Exchange

UNUSUAL buy at $9500 Close in, San Fernando Rd. Lot 40x140. Two frame buildings, rented. Terms. 1133 CYPRESS AV. Capitol 0429.

FOR SALE—100x149 ft. on Essex st., near 16th st. 1 blk. west of Central ave. See OWNER, 1225 17th st., Santa Monica.

INCOME PROPERTY—
For Sale

NEW 4-family flat, 5 rooms, each will be sold at a bargain by owner beautiful well-constructed on high ground, finest rental section. Tiffany walls, tile baths & sinks, sprinkling system, 4 garages & modern to the minute. No property of this class in L. A. can be bought at the price, and terms that this will be sold for. Owner on premises, 9 a.m. to 4 p.m., 4607 W. 18TH PLACE. 1 block north of Washington, Blvd. and Vineyard.

SACRIFICE.
OPEN FOR INSPECTION
ALL DAY SUNDAY.
ARTISTIC SPANISH TYPE
STUCCO DUPLEX
WILL SELL BELOW COST.
1947 NORTH MARIPOSA.
2 BLKS NORTH HOLLYWOOD BLVD.
MR. LANE, 6125 HOLLYWOOD BLVD.

HUGE SACRIFICE
Illness forces owner to dispose of beautiful income corner near L. A. High. 2 wonderful stucco mahogany finished flat bldgs., 5 rooms down, 6 rms. up, in each. All large lovely rms. Owner refused $60,000 a short while ago, but ill health forces price to $47,500. Can arrange easy terms. Phone DR. 8065, or HO. 2832.

HOME AND INCOME
Two beautiful 2-story homes on Windsor Blvd., 7 rooms each, 3½ months old. One leased for $125 per month. Owner living in other. Ideal combination for home and income. Property financed. $10,000 handles both. No agents. Phone MR. JONES, VA. 9266.

NEW duplex, 13 rms., 7 up, 6 down, hand decorated on oilcloth throughout. Mahogany fin., tile bath, sink, shower, nook. Window &c. dist. A bargain and easy terms. Also another duplex, 11 rms., 8 up, 3 ds.; mah. fin., best of tile work; extra bit.-in feats. Window &c. Easy terms. See OWNER, 620 N. Irving Blvd., bet. Beverly Blvd. & Melrose, GR. 6571.

FOR SALE—By owner, large corner, 100x135, Hollywood, at the intersection of 2 paved thoroughfares, Las Palmas and Normandie, zoned for business, improved with 2 modern stucco flat buildings. Will sell $15,000 below appraised value, as I need money in my business. Might accept some exchange. Ph. 580017

CENTRAL HOLLYWOOD 4-FLAT BARGAIN
Each flat of 5 rms. designed like a modern bungalow, some ceilings, fireplaces, ivory woodwork, 2 of the flats completely furn. All rented. Income now $275 a month, only $5,500. $10,000 cash. Call MR. BUST, TU. 4382 eves. HO. 2951.

SMALL INVESTMENT.
Income $8400 per year, 11 unit first class bungalow court, 7 furnished completa. Best of location. Price reduced for quick sale, $50,000. Only $15,000 cash down. See MR. ASHCROFT, 77 N. Raymond ave., Pasadena. Pair Oaks 2150. Evenings Terrace 7355-W.

BEAUT. 5-RM. 2-STORY HOUSE—Between Wash. and Adams, Lot 60x120. 4 bedrms. Price $9000. Owner going East. Will take small payment or good lot as first payment, balance arranged. Clear and can make good deal. 4549 W. WASHINGTON. ESmire 1979.

AUCTION AUCTION
Tuesday, October 20, 10 a.m.
1453 West 49th st. VA. 4551.
Wonderful 6-room bungalow and boarding house, lot 45x145.
Your own price takes it.
WILLIS LAND CO. BANKS, Auct.

8-ROOM DOUBLE BUNGALOW
New Windsor Square, best district in L. A. Price, with tile bath and shower, owner must sell for $11,500 with $2500 cash.

PHILLIPS and REAM
HO. 3745. 740 N. Western ave. GL. 1697.

AUCTION AUCTION
2930-41 Delaware ave., VA. 4551.
Monday, Oct. 19, 10 a.m.
Beautiful 8-room stucco dwell, bungalow, tile baths, showers. Lot 45x185.
Sacrifice at your own price.
WILLIS LAND CO. BANKS, Auct.

BARGAIN
Will sell below cost and take residence lot as part payment on stucco double. Close to car, business, churches. MR. LANE, 5158 HOLLYWOOD BLVD.

SACRIFICE, leaving city, must sell 2-room new corner apt. bldg. and lot $48,000, adjoining lot 50x135, $10,000. $15,000 cash handles. Owner down property 2 to 5 p.m. daily. 4203 S. OLIVE, near Moneta. DR. 8638.

RARE BARGAIN—FURN. BUNG. COURT. 1219-1221 Laurel ave. Lot 80x180, room for twenty more apts. Income $7,500. Price $35,000. Easy terms. Cost owner much more. Lot alone worth more than price asked. Phone OWNER, DU. 8539.

UNHEARD-OF FLAT BARGAIN
$18,500 buys $25,000 value, 21-room stucco, mod. 4-fam. flat, fine renting sec., income $2820 year. Pays 20% net. JOSEPH R. SCHILLER, 911 Van Nuys Bldg. VanDike 2786.

NOTICE! REAL BUT!
WESTLAKE DISTRICT.
12 4 rms. ea. Beaut. furn. Present income shows 18%. Lot 60x157. Will never be offered again. No reasonable Call MRS. HAYS for information. OL. 1418.

MAGNIFICENT BRICK 12-UNIT 3-RM. FLATS, 8 garages. Mahogany throughout. Inter-communicating system. Last word in arrangement. See this for real return on investment. Ambassador district. Call OL. 1418.

ONCE IN A LIFETIME.
4-family flat, 3-rm. apts., all furn. On dble. frontage lot, nr. Pico & Hoover. Illness compels me to sell at once. $22,000 cash. MR. ISAAC, 1000 S. ALVARADO. 2914 W. Pico. BE. 2246. Eves. Wilit. 4902.

$13,000 FOR 11 units and 6 cars. All occupied. $4500 dn., clear bus. lot or res. Income $2850 mo. No payments including int. only $120. 2128 N. MAIN, after 10 a.m.

BARGAIN BY OWNER
NEW APT. HOUSE, furnished, CORNER. Price $120,000, will consider good property to 450,000 in trade. Owner, Mr. Fry, 672 N. Kenmore, cor. Melrose. HO. 2136.

A REAL PICK-UP.
Equity in fine income corner in Walnut Grove, Westwood. First block off Santa Monica Blvd. OWNER, box 322, Hollywood.

65x187 FT. unrestricted lot, has two small houses that rent for $50. Total price $6500. Lot alone worth the price asked. C. A. CARLSON, 2418 West Washington. DU. 2681.

SACRIFICE
My beautiful double bung. or duplex, Wilshire, nr. schools & transportation. No reasonable offer refused. Owner, 1173 Tremaine, WH. 5194 & WH. 4711.

FOR sale, FURNISHED FLAT, 7 rms., clean & good. Rent $50 mo. Sacrifice, owner, 1235½ W. 7TH. Same block as Commodore Hotel. Apply bet. 11 and 4.

LOOK!—$3000 down, $12,500, Duplex, 5 rms. each, 2 rooms rear. Lot 45x180. Near 45th & Moneta. Will take small pro-down payment. 4419 S. MAIN. AX. 4768.

FOR SALE—Fine income home, 2837 WEST 15TH ST. Near Hobart. Apt. house lot 52x164. Owner in East. For quick sale $13,710. Phone Empire 2271.

15% ON YOUR MONEY
Good possibilities for increase. Will accept cash & good paper, lots or land as part. 8622 MELLO AVE. TR. 6843.

6 DBLE. APTS. Completely fur. 3 blocks from BILTMORE. Cash payment $4000. PRICE COMPLETE, $19,000. 826 West 5th st. TU. 8139.

A BARGAIN, income $400 per mo., lot 80x208, 9 rentals, 2 stores, must sell; owner has business in San Francisco. Apply 2311½ TEMPLE ST., near Hampart Blvd. No agents.

DOUBLE BUNGALOW
On the N.E. corner of Vista & Clinton sts., with 10 large rooms, breakfast rms. Open 10 to 5.

BUNGALOW COURT, Alhambra, 11 units, stucco, artistic, wonderful loc. Yields 13% cost present time on investments. $26,000. $8000 handles. ALHAMBRA 1492-R.

14-RM. new duplex, ½ blk. Wilsh, 6 bt.-rms., 4 baths, unit heat, inc. $3600. Special for 1 wk. only. Nr. banks, schools, bus. 734 S. Breadway. WH. 4108.

NEW APT. WITH FURNITURE
29 ROOMS, GREAT BARGAIN.
ROYCE-REELY CONSTRUCTION CO.,
811 Edwards-Wilder Bldg. VA. 8205.

FOR SALE—Wilshire Inc. eq. beaut. court and flat bldg., 16 lot, gars., inc. over $10,000, 22% on inv. 12-yr. mtge. Owner, Address M. box 176, TIMES OFFICE.

WILL sacrifice N.W. corner Cole & Willoughby, improvements cost $7500, lot valued at $10,000. Income $115 mo. For $12,500. Ph. 762-277, DR. 7523, owners.

BUNGALOW court, 8 units furn., on Maple, N. of Adams, inc. $410 mo. $83,000, $15,750 handl. Terms or part trade. Owner, 7968 NORTON AVE, Hollywood.

4-FLAT, stucco bldg., 9th near Catalina; 3 4-room, 1 5-rm., 4 garages. Income $270 a mo. Price ref. $23,500. $4500 cash. 1247 CER. Garfield 0461. 8 to 10 a.m.

HOME & income, $455 mo., 6-unit court, 6-rm. home, elegantly furn., 7 gar. Real bargain. 950 S. HARVARD BLVD.

FOR SALE—Or Exchange—Duplex, also dbl. corner near L. A. High School. Phone Willitney 8045.

26-RM. APARTMENT.
$17,000 equity for $13,000; income $350. Owner, 1675 W. JEFFERSON. BE. 0210.

INCOME corner lot & 2 houses on business street, Trade or sell. Act quick. 6353 CONVERSE. DU. 0843, before 9 a.m.

$25,000, 4-FAMILY FLAT, 22 ROOMS, ALL LEASED, DOWNTOWN; MAKE OFFER. McKEE-NORDEN, 5536 YORK. GA. 2817

A BARGAIN—New all modern 10-r. duplex, Wils. dist. May take lot pt. paymt. 1263 S. HIGHLAND. Owner, WH. 4797.

4 RM. dbl. fine location, built-in features. $5000 cash handles. HO. 6161.

NEW 5-FAMILY STUCCO, just off WHITTIER BLVD. $5000. Terms, AN. 6806

$1 owner, 16-rm. dbl. frontage, perf. con. Furnished. Worth investig. 2313 S. Hope.

1857 N. WILTON Pl., Reid. Can be converted into an apt. Terms. MR. 2827

INCOME PROPERTY—
For Sale

SEE THIS ONE AND SAVE $7500
NEW ITALIAN FLAT BUILDING

SACRIFICE PRICE OF $21,500.
OWNER MUST LEAVE CITY MONDAY.

MUST SACRIFICE
IMMEDIATE ACTION IS VITAL.

A BONAFIDE BARGAIN IN A NEW UP-TO-THE-MINUTE FLAT BLDG. NORTH OF WILSHIRE BOULEVARD.

Here is emphatically the very best buy in all of Los Angeles. There are two flats of 5 rooms and two of 4 rooms. SOLID MAHOGANY WOODWORK. The lot is 50x135, east front. One of most attractive buildings on that excellent street. Five garages.

A STEAL AT $22,500.

This property is new and it's the best investment we have ever had to offer. For particulars and quick action Call MONTROSE, with JAMES J. DONAHUE Wilshire, corner Western. DRexel 4951.

SPLENDID
5-ROOM FLAT
In unsurpassed Wilshire location. Near 3 car lines and the Ambassador. Beautiful exterior. Interior walls in oil. Mahogany woodwork. Large rooms. Tiled baths. Up-to-date in every detail. Income $4560 per year, in all. Property this is one of the fine flats of Los Angeles and the price has been reduced for a quick sale from $40,000 to $34,000! You will not be disappointed. See MR. NEWMAN.
BURTON & CO.
WESTERN AVE. AT 10TH ST.
FI. 9171.

ENGLISH DUPLEX
Located in Hancock Park where the fine homes are.
OPEN FOR INSPECTION TODAY
New, fresh and unusual 2-story 6-rm. each, 4 tile baths, breakfast room. Antique woodwork, special electrical fixtures, furnace, electrically controlled. Sprinkling system, 4-car garage and everything else in proportion. Will consider a good vacant lot in part paymt. Drive out to 238 S. Milton and look thru one of the prettiest income duplexes. Party there would be glad to show you thru or phone my agents.
GILCHRIST COMPANY,
729 Black Bldg. MA. 2824.

APARTMENT-HOUSE EXTRAORDINARY.
1 have 24 singles, (48 rooms) completely furnished, EVERYONE RENTED, showing gross income of $13,200 at this low rental, owner operated, net income after expenses will show better than 11% net on total price of $85,000 or better than 20% net on $25,000 cash required. Balance at 7% to suit. Ask manager, MR. BARLING, at the property, 337 S. Witmer. Telephone 82961 will give full information. CONSIDER SERIOUSLY THIS LOCATION.

$5000 CASH will handle good 4-flat bldg. near Ambassador Hotel. Priced right. DRexel 9419.

MORTGAGE DUE, forced sale, stucco 4-flat bldg., fine apartment, 8 car lines. All rented. SNAPPER, HO. 3468.

4 APARTMENT building, large lot, $11,000. Terms. Extra good. Phone GA. 3540.

8-RM. stucco, double, near Melrose & Western. Only $10,000, terms. HO. 2384

SUBURBAN PROPERTY—
For Sale

SUBURBAN PROPERTY—
For Sale

Maywood

MAYWOOD homes for sale, modern and up-to-the-minute. See MR. McALEENAN, owner and builder, tel. DEL. 2250, 133 EAST SLAUSON.

Monterey Park

MUST sell quickly, 5-rm. house, garage, fruit trees, large lot 58x150. Terms to suit. 407 N. CHANDLER AVE.

Tujunga

TUJUNGA. Exch. 5-rm. mod. bse. & car. with 2 lots and fruit trees for imp. country prop. Will assume. 525 GOLETA AVE., R. 1, Box 627.

Van Nuys

320 FT. on Sherman Way, ¼ mile from Van Nuys, 4-room house. Chicken house for 700 chickens. Fruit and shade trees, $10,000, for 5 days only. This is a wonderful buy.
FRED A. KELLOGG,
6172 Sherman Way, Van Nuys. Ph. 141.

1¼-ACRE chicken ranch, Victory Blvd. Good house. Equip. 500 chickens. Fruit, walnuts, grapes. Wonderful value, $7500. Terms arranged. MRS. M. L. DRAKE, 14533 Sylvan st., Van Nuys. Phone 261.

BEACH PROPERTY—
For Sale

ACREAGE, north of Santa Monica, approximately 2 miles beach frontage, principals only. WA. 2370.

MANHATTAN Beach, 3 rm. house, big lot, $1600. 2715 W. 54th. VE. 7051.

Alamitos Bay

LOT 11, blk. 4, Alamitos Bay Tr. E. BROWN, 2945½ W. 8th st., L. A. Ph. DU. 1120.

Long Beach

FOR SALE—LONG BEACH INDUSTRIAL LOTS. 2600 SEABRIGHT. PH. VE. 2441.

Venice and Ocean Park

MOD. cottage on 2 lots, near ocean, $2500, terms. Owner, 1050 S. CONCORD, L. A.

COUNTRY PROPERTY—
For Sale

1, 1 1-4, 2½, 5-ACRE TRACTS.
ONLY $5 CASH DOWN PER ACRE
And $5 per acre per month.
Super-abundance of cheap water, 48 miles from L. A. in beautiful Santa Ana River Valley. Easy 1% bra. drive. Frozen soil, poultry, rabbits, berries, truck gardening, dairying, fruit growing unlimited. Get in on this live deal. Will soon be sold out, our immense resources make these terms possible at this time. COMMONWEALTH HOME BUILDERS, 727 S. Spring st. Ph. TRinity 0901.

160 ACRES, located 50 miles east of L. A., 1 mile from ocean to ocean on Foothill Blvd. Will subdivide, suitable for garden or truck farming. Pumping plant 150 in. water, underground soil, deep loam, good home, natural gas and electricity. Will divide, will lease or will exchange for local or eastern property. O. E. BOHLEN, 612 Black Bldg. TU. 6901.

BARGAINS—NO TRADES
99 A. good improved, Hanford, $7200.
77 A. soft, improved, Imperial, $4500.
160 A. W. of Yuba, $40,000.
640 A. good land, Hemet, at $40.
1600 irrigated, Imperial, at $75.
Priced to insure profit to buyers.
THORNE-HILL CO.
304 Hollingsworth Bldg., Los Angeles.

SCENIC Glendora foothill country homesites, one to thirty acres, unimproved or planted. Hundreds of oak, sycamore and holly trees.
HUGH D. COOK COMPANY.
412 Pershing Square Bldg.
Los Angeles.

FOR SALE—55 acres rich level land nr. Santa Rosa on State Highway at R.R. station, 2000 chickens, complete farming equipment, lots of water, farm rents $1000 hum. Price $15,000. $4,000 cash will handle. LOUIS METTIN, Route 1, box 508, Santa Rosa, Calif.

A RARE opportunity for a country building location, in the Alta Loma district, 10 acres of land with water, 6 acres in bearing lemons and balance suitable for truck garden and chickens. For immediate sale, $6000. ALTA LOMA REALTY CO., First Nat. Bank, Cucamonga, Cal.

500-ACRE alfalfa and cotton ranch. Tulare county. Electric pumping plants, carrying irrigations, $125 per acre, terms. TU. 5546. C. P. BLACKMORE CO., 920 Van Nuys Bldg.

ONE acre, new 5-R. house, must sell, sacrifice, good income, bargain, 1-3 cash. 1917 N. LINCOLN, Monterey Park. P. Alhambra.

BUY FOR FUTURE. Selected, cheap So. Cal. land, $7.50 per acre. No residence required. C. B. PRICE, 401 Van Nuys Bldg.

TO buy or sell a fine Country Home, Address M. M. COOK, 619 S. Alvarado. Fitzroy 1046.

SOUTHERN PACIFIC RAILROAD LANDS, LONG TERM PAYMENTS. LAND DEPT., 336 PACIFIC ELECTRIC BLDG.

FOR SALE OR TRADE—100-ACRE RANCH IN SAN DIEGO COUNTY. 558-241.

FOR Mendocino County lands see HOPKINS & GIBSON, Am. Nat. Bk. Bldg.

Fallbrook

SMALL IRRIGATED TRACTS for avocados, all other fruits, winter vegetables and poultry at $450 acre. Unfailing frostless record of 42 years and no destructive winds. District rapidly developing. FALLBROOK DEVELOPMENT CO., 509 Crosse Bldg., L.A., or Main st., Fallbrook.

Hemet

10 ACRES, fine improvement, apricot, Hemet. Sacrifice sale or trade for L. A. vicinity. HOLLINGSWORTH. HE. 4729.

Perris Valley

FOR SALE—Dairy, 60 cows, 15 heifers, lease on 150 acres, 60 acres fine alfalfa, plenty of grain feed. Easy terms. Inquire BANK OF PERRIS, Perris, Cal.

Pomona

TOUR Chance. 10-room house divided into 2 apts. Small 5 rooms in rear. Always rented. Fine cor. Close in Pomona. Price $8500. Worth $10,000. 1 room house near 47th and Figueroa, same value. No agents. Work in L. A. forces change. R. C. FISHER, 407 First Nat'l Bldg. (Pomona).

1 ACRE, $1650, $165 down, $16 mo.; also ½ acre, $850, $85 down, $8 mo.; water, gas, electricity, lawn sell. G. STEENGAARD, 1880 5th ave., Pomona.

Riverside

FOR SALE
Quick action required. 9 acres alfalfa, 4-room California chicken runs, garage, & large barn, all for $8000. Phone 6458-J-11. Spell & Biehm, Exclusive Agents.

San Bernardino

TO raise money by Mon. Must sacrifice 5 acres of choice peaches and apricots and all tools. Close in, ideal for chickens, rabbits, vegetables or berries. J. H. OLSEN, general contractor, 217 F st., San Bernardino. Open Sun. $2500 will handle.

San Fernando Valley

40 ACRES ON BOULEVARD, ADJOINING TOWNSITE, IN FULL-BEARING APRICOT TREES. RECEIPTS FROM SALE OF FRUIT THIS YEAR OVER $19,000. PRICED FOR A QUICK SALE. NO TRADES CONSIDERED. ADDRESS M. BOX 51, TIMES OFFICE.

San Joaquin Valley

FOR SALE—1060 acres cotton land near Merced, in need of cash & will sacrifice for only $60 per acre. $1500 cash, balance long term. J. A. CRANE, 236 Investment Bldg., Pomona, Cal.

MOUNTAIN, RESORT, LAKE
Prop. For Sale, Exch., Wanted

AN ISOLATED BEAUTY SPOT in canyon, yet only 25 minutes from beach, over good roads. 10 acres, 8-rm. house, furn. complete. Bath, 2 large porches. Wonderful spring. Double garage, stable and keeper's cottage. Lots of beautiful trees. Owner can't use. Low price, easy terms. HALLIWELL, 629 S. CORONADO. Courtesy to agents.

SANTA CLAUS
is here. I will give deed and title to large, level, pine-clad lot, very close to shore of 14-mile-long lake in finest hunting and fishing section of Calif. for $27.50 (full price.) Address J. box 97, TIMES OFFICE.

3 LOTS IN TOPANGO CANYON—
Corner business frontage. 9628 SAN CARLOS, HOME GARDENS, DE. 6894.

MOUNTAIN subdiv., 30 A., 2300 elev., 2½ mi. pav. str. & P.E. Ry. sr. Etiwanda. C. O. GOSS, Ontario.

EASTERN, NORTHERN PTY.
For Sale, Ex., Wanted, Etc.

For Sale

FOR SALE—Or trade, 100 acres, located in the famous Judith Basin, Mont. Will consider city property or acreage. Address DR. F. H. STRAUSS, 204 11th st., Milwaukee, Wis.

For Exchange

WANT Oakland or vic. for $16,000 equity in L. A. business lot and $20,000 equity in Hollywood apt. lot. OWNER, 663 Mandana Blvd., Oakland, Cal.

4 LOTS, Portland, Oregon, clear, $2500. Give as first payment on house. C. R. PAXSON, 530 W. 9th st. TU. 7663.

Wanted

EASTERN property wanted for Calif. income. C. H. Paxson, 530 W. 9. TU. 7663

SAN DIEGO PROPERTY—
For Sale, Exchange, Wanted

SUBDIVISION ACREAGE
600 acres of beautifully rolling land in exclusive Grossmont-Mount Helix district, 13 miles from U. S. Grant Hotel. Deed ripe for subdividing. $150 an acre, $30,000 cash needed. Will take release clause mortgage for balance and might accept some 1st sale contracts. 25 acres in south San Diego, near National City, 200 feet from paved street. Overlooking bay. $200,000 cash. MAURICE ALLEN, 315 Electric Bldg., San Diego.

100x140 BUSINESS CORNER. $8500. S.W. COR. NATIONAL AVE. & 27TH. HARRY R. LESCH, 1002 Wilshire Blvd., Santa Monica, Cal. Phone 21171.

FOR SALE—7 rm. stucco bung., nearly new choice loc. & view, $12,000. 5/23/26.

OIL PROPERTY—
Miscellaneous

20 ACRES CHEAP
1 mile S. of Newhall on S. P. tracks, south half 1st 20. Tract 2702, book 29, page 100, Maps. County clerk. Will sell for $2500 cash. Owner, WH. 1614.

HALF int. in Fo Sp. Large prov. ground, 3 wells, 2000 ft. oil in pipe, clean job. Big int. 7. $3000 (or $500 un.) Success for me. 1220 S. VA. 5135, RE. 6007.

OIL located with automatic phantomagnetometer to 600 feet. Accuracy proved alongside any strange well. H. S. HERRICK, 1117 W. 3rd st., Long Beach.

WRITE for free map and prices on New Venture. Sell STANFORD AVE.

FOR SALE—Torrance Co. oil lease. Address C. box 484, TIMES BRANCH.

WILL sac. oil claim in Los Co. N. Mex. for $60. Ad. P. box 164, TIMES OFFICE.

ORANGE, LEMON, WALNUT
Groves—Vineyards

For Sale

NET 8% ON INVESTMENT.
12 Acres, 20-yr. walnuts, 5 miles S.W. of Pasadena. Modern 6-rm. house, 2-car garage. Valla. Price $40,000. $10,000 will handle.
Further information
at
Mr. Twomey
with the
C. G. BROWN COMPANY,
825 K. Colorado st., Pair Oaks 243.
Pasadena.

LET us show you why Lemon growing has come back as one of California's most profitable industries, why its future is more promising than ever, and tell you how you can get a choice grove cheaper below their value and on exceptionally easy terms.
HUGH D. COOK COMPANY,
412 Pershing Square Bldg.
Los Angeles.

BARGAIN IN BUDDED WALNUTS.
4 A 5 yrs. old. $750-$850 per A. Plenty of water with electricity on system. Level deep soil. LOW TAXES; CLOSE IN. Near main Blvd., between L. A. & Ventura. Part trade. Address R. box 379, TIMES BRANCH.

IF you know how to give a lemon grove the right kind of care and have a few hundred dollars, we can show you how you can own one and pay for it in work and out of the crop.
HUGH D. COOK COMPANY,
412 Pershing Square Bldg.
Los Angeles.

YOUNG BUDDED WALNUTS
Now bearing at $750 and $850 per acre, cheapest water, concrete system, level, deep loam soil, close to Blvd. between L. A. and Ventura. Proven district. No trade. Terms. Address C. box 500 TIMES BRANCH.

20-ACRE ORANGE GROVE, 1¼ MILES FROM CENTER OF REDLANDS, BOULEVARD PROVIDES PAVED STREET. $7000 AN ACRE. MORTGAGE $10,000, $2000 down, bal. $200 per mo. Int. 6%. OWNER, 640 S. GROVE, SAN ANGELES ST., 2ND FLOOR.

WALNUT GROVE
55 acres, budded stock, part bearing; on main boulevard; improvements and independent water supply; will divide. The best buy in the San Fernando Valley. F. P. BRIGHAM, 611 Bank of Van Nuys Bldg., Van Nuys, Cal.

SACRIFICE orange grove full-bearing, good crop, modern home, WA. 1463 evening

For Exchange

MY $77½ ac. grove, Covina, $20,000; mtg. $7500, balance quick deal local. Address C. box 450, TIMES BRANCH.

NAVAL ORANGER AT UPLAND. 10 ACRES SMALL PAYMENT DOWN. BAL. CROP. 8626 MONROE ST. HOME. 3780.

POULTRY RANCHES—
For Sale

LOWEST TERMS
1 1-2—2½—5-Acre Tracts
Super-abundance of cheap water.
Completely piped irrigation system.
2 huge concrete reservoirs.
Rich, sandy loam; ideal for poultry, rabbits, berries, truck gardening, etc.

IMPORTANT
Intensive farming is mighty profitable but is possible ONLY when the above mentioned features prevail. Reserve your tract now. Complete development of proven SUCCESS made possible by an enormous outlay of cash and the immense resources of Commonwealth Home Builders. Come, see, investigate, and $5 per acre per mo., still prevail. Get in on this before it is too late. Located 8½ miles from Riverside—only 1½ hrs. easy drive from L. A. Free farming advice.
Office 622 E. PENDLETON
727 S. SPRING ST. Trinity 0901

PROFITS PROFITS PROFITS
Money-making chicken ranches. Only $25 cash and $10 a month. Big quarter acres surfaced roads. Los Angeles city water and gas. Only $500 up. Biggest bargain in Los Angeles (Gem) for home or profits. Others are making home and income on these San Fernando Valley tracts. Let us show you. Investigate. This means dollars for you. Comfortable auto leaves our office daily at 10:30 a.m. and 2 p.m. Telephone for reservation. MAin 0758 or Vandike 8294. Or 1207 First Nat'l Bldg. (Chicken Ranch) CO., 326 Wilcox Bldg.

WHY DRIVE MILES TO SEE ONE CHICKEN RANCH? Come to us and see hundreds. Let them, ideas and prices. We specialize in chicken ranches and country property. It is impossible to describe them all here, but we have the ONE YOU WANT. ALBERT ALLSOPP & SON, KELSEY REALTY CO., in ROSEMEAD, cor. Valley Blvd. & Rosemead ave. Drive straight east via S. side of Lincoln Park. 10 min. to take Rosemead bus, 8th and L. A. sts.

A VERY desired special offer. 1 acre equipped for 1500 laying hens, modern 5-room bungalow, double garage. Abundance of extras, paved road, close to cars, gas, electric. Arcadia district. Owner anxious for quick sale. SCHWARZKOPF REALTY CO., Arcadia. Two offices: 644 Huntington Blvd., corner Baldwin ave., and corner Santa Anita and Huntington Drs. (Orp. church.)

SMALL CHICKEN RANCH
One and one-quarter acres, new garage house. Wonderful soil, abundant water, equipment for 625 chickens (new.) Chickens, equipment and range all go for $3500. Priced for quick sale at $2710. Terms. Can pay as little as $625 down and balance in 6 equal payments. See it today. 1118 FIDELITY BLDG., 4th and Spring sts. Ph. MU. 6380.

RABBITS AND CHICKENS—
One-fifth acre, lots 90x190, bearing peach trees, all other fruits, winter vegetable soil, city improvements, county taxes, on Arden Drive, 1 1-4 miles north of Monte, Southwest of Arcadia. See this today. Office on tract.
FRANK MELINE CO.
26 N. EUCLID AVE., Pasa. P. O. 6280.

CREAM OF CHICKEN RANCHES.
ORANGE ACRES, gas, electricity, water, fruit, alfalfa, all city conveniences; ¼ acre, 4-room bungalow, 5-piece bathroom, nice wallpaper and fixtures; garage, chicken unit, ready to move in; $2100. $300 cash, balance $25 per month. J. C. GAFFORD, owner, Riverside, Cal.

2 1-8 ACRES, going poultry ranch, nr. Ventura Blvd. $900 chickens, rabbit hutches, barn, 5-rm. house, fruit, elec., aqueduct water. Income $100 per mo., net for 9 mos. Priced $10,000, $300 cash. Act at once.
MORSMAN & FURSTENFELD,
6200 Sherman Way, Van Nuys. Ph. 200.

POULTRY RANCH
Belonging to disabled soldier who must sell 3 acre good 4-rm. house, poultry equipment for 1200 hens. Price $5500. Hurry on this. JOHN W. HALL, Rm. 6, Bank of Van Nuys Bldg., Van Nuys, Cal.

ALTA LOMA ACRES
Elevation 1620 ft. Main Line P.E. All conveniences. Pr. $675 to $940. FRANCES INV. CO., 18 American Ave., Ph. 624-31 Long Beach.

4-ROOM MODERN FARM HOUSE.
6½ ACRES walnuts, $4273.
$1100 down, bal. $30 mo.
BEST BUY IN SO. CALIFORNIA.
Owner, Box 107, So. Pasadena.

IF YOU have a poultry ranch to sell, write me full particulars, price and terms quick. H. HOLLINS,
629 Story Bldg. TUcker 8995.

¼ ACRE, $200, ½ acre, $400; 1 acre, $750. Nr. State Highway, 5 mi. to L. A. city limits. Best soil, water. Fine for chickens. 10% dn., bal. easy. 910 S. Hill

RESIDENCE income, Santa Monica, for chicken ranch. Must have modern 5-rm. house. 717 SANTA MONICA BLVD., Santa Monica. 232119.

WE are opening some fine chicken ranches near San Bernardino for sale or trade. FRANK C. PLATT INV. CO., 502 Detwiler Bldg. TUcker 8419.

I can put you on a paying chicken ranch off Ventura Blvd. for $1500 cash and assume $900 Call Broadway 4675.

3 ACRES, small house, chicken yards, 1000 chicks, $2500, terms. Call or write, OWNER, 1050 E. Concord, L. A.

FOR sale W. L. Builets best-laying strain, La Crescenta PULLET FARM, 521 W. Meredith, La Crescenta Calif.

500-HEN chicken ranch, $3350. 2½ acres, $1050 down, deal easy terms. Owner, BOX 652, GLENDALE.

REAL ESTATE—
For Sale—Miscellaneous

DON'T WAIT
UNTIL SATURDAY NIGHT TO TELEPHONE YOUR AD! ADS TO THIS PAPER TIMES, DO IT FRIDAY OR EARLY SATURDAY. 7:30 P.M. IS CLOSING HOUR FOR ALL CLASSIFICATIONS. METROPOLITAN 0700.

WANT ranch on clear city for 4-story near-in apt.-house to $80,000. CUNNINGHAM, 725 H. W. Hellman Bldg.

ACREAGE, SUBDIVISION—
Miscellaneous

UNUSUAL OPPORTUNITY

Not an out-of-the-way subdivision—but frontage on which a bank and other buildings are soon to be erected.

For immediate sale we have to offer eleven hundred ninety feet of street frontage in the heart of Cucamonga, a community which is one of the Southland's wealthiest farming communities. The improved portion of this frontage now rents for enough to pay seven per cent on the sale price of $35,000. The remaining frontage is sure soon to sell for enough to cover the purchase price of all. Don't fail to investigate now.
ALEX. LOMA REALTY COMPANY,
First National Bank Bldg.
Cucamonga, Calif.

40 ACRES, close in, subdivision; $10,000 first cash payment. Allow 25 per cent from first cash sales for overhead expenses. Divide balance until paid. Attractive release offer to builder. Phone McCALLON, 891 S. Vancouver. WH. 4239.

FOR SALE—30 A. fine rolling land with oak trees on Michigan ave., La Canada. Reasonable price and terms. HENNINGHAM, 735 H. W. Hellman Bldg.

WANTED—
Real Estate

Miscellaneous

WANTED—Income property, Hollywood, Glendale, Wilshire or Pasadena to $60,000, part exchange business and choice Alhambra. Under good lease, showing over 10 per cent income. THE JOHN REED CO., 201 E. Main st., Alhambra. Tel. Alh. 3250.

WANTED—Los Angeles, Glendale or Pasadena home in exchange for established auto parts business, heart of Los Angeles. Value $12,000, will assume $6000 only. Owner, 205 W. BROADWAY, Glendale 5470.

WANTED—Your cost of Main st. property. FOR SALE, Write me description of your property. I have direct buyers and selections. Established 20 years. S. J. BUSH, 1201 E. 7th st., Los Angeles.

DO YOU WANT TO SELL NOW?
If so, I will be pleased to
SELL YOUR REAL ESTATE
WITHIN 10 DAYS.
720 S. Ex. Sq. VA. 4551. Eve. DR. 6988

WANTED—Five to ten acres on Wil. Not over $2000 per acre. Must have trees. The JOHN STEWART CO., 231 E. Main st., Alhambra. Tel. Alh. 250.

IF YOUR price right. We can bring you cash buyer now. If you have a bargain to offer. Give us the details, we do the rest. 309 BANK OF ITALY BLDG. TU. 1981.

WANT Los Angeles for San Francisco. What have you? We specialize in San Francisco properties. 2629 W. 10TH ST. DU. 0290.

WANTED—House & lot or lot clear for 3-acre chicken ranch. All fenced, barn, house, dble. garage, 2 acres alfalfa. 1708 Maple ave. WE. 5681, AX. 1704.

WANTED—Residence & income properties of all kinds, cash buyers waiting. 680 E. VERMONT AVE. Ph. NEvada 6271.

BUILDER wants desirable locations for income buildings, offer trust deed in payment for land. Builders, 317 BLACK BLG.

IF it up for quick action. We positively will get your property sold. 1118 FIDELITY BLDG. Phone 8622. 758 S. GRAND AVE.

SELL your property in ten days. Try my plan, it works. Call DWIGHT, GR. 7128

For Cash—Not Classified.

FOR A QUICK SALE see us. Can put you in touch with buyers; let an agent's commission charged. 330 MERCHANTS NATIONAL BANK BLDG.

OWNERS, I have cash and land for your in or near L.A. property. E. P. GRAY, 920 Van Nuys Bldg., TU. 3546.

I CAN sell your property at auction. S. K. NOLAND, Auctioneer, 916 Broadway Arcade Bldg. Main 3271.

Houses

A REAL BARGAIN. 5 room house, lot 50x120. Cash, terms or trade for Northern California, Oregon or Washington property. OWNER, 1258 W. 59th Pl.

$500 EQUITY in 2½-TON TRUCK, completely overhauled, down payment on 5 or 6-rm. house or lot. HU. 1102.

WANT to buy a house to be removed, give price & full particulars. Address M. box 196, TIMES OFFICE.

WANTED, house Wilshire or Hancock Park district, not exceeding $2250. 718 VISTA. GL. 4035.

WANT—Real bargain, 4 or 4-room bungalow, mod., $500 down, near car. Principals only. 1436 W. 79TH ST.

WANT 5 or 6-rm. Highland Park home $500 down, bal. terms. Phone OL. 9836. LONG & HERRIE, 3812 Pasadena ave.

MUST be bargain, double bungalow and lot, for car or truck. Owner, 10 ORTA.

WANT house, Have walnut, Covina, $16, 000 clear, Mrs. Berkebile, 4174 S. Western

WANT clear bung., about $8000, for equity in 3-flat. Harris $1800 a year. OY. 8066.

WANT 5 or 6-room house, southeast, with $600 down. HUmbolt 5028.

HAVE clear lot, near Venture Blvd., to trade for 5-rm. dbl. bung. Call TU. 8995.

Lots

WANTED—Well located building lot. Will pay one-fourth cash and balance 7% prepaid stock in well-known building company. Address IY, box 524, TIMES BRANCH.

IF you don't want to keep that lot, see us. We handle lots, too; glad to sell yours. We will trade it on beautiful home. Let quick. Co., 600, CONSOLIDATED BLDG.

LOT wanted bet. 48th and 57th sts. and bet. Hooper and Central ave. for

TO LOAN—
Money
Money on Automobiles

AUTO LOANS TO INDIVIDUALS
Private safe. Strictly confidential. Conference invited. Quick, courteous treatment. Wholesale rates. No waiting.
GENERAL FINANCE CORPORATION.
Suite 336 Consolidated Bldg.
6th and Hill sts.
Telephone TUcker 2074.

QUICK LOANS
COL. BUM & FLOWER ST.
RATES LOW. PAYMENTS EASY
SERVICE THE BEST.
L. J. SAYLES, Mgr. CONNER, Dept.
130 W. 6TH ST. TU. 9225

WE LOAN MONEY ON YOUR CAR
AT EASY TERMS
NO RED TAPE. NO DELAY.
CALL RITZ WHILE YOU PAY.
1308 S. MAIN ST. WEstmore 8128

CHRYSLER roadster, and other repossessed cars. No cash down payment required. 1400 S.Wm. 1401 S. FIGUEROA.

MONEY WANTED—
Real Estate and Collaterals

FIRST m.ff. funds wanted on following sums to residence in Hollywood for 3 yrs., 7%. No bonus.

$12,500 on 5801 Cahuenga Terrace, 10 rooms, 2 baths. Home value $45,000. Also $40,000 fire ins. & $17,500 earthquake ins.

$12,500 on 2295 La Cresta Drive, 10 rooms, 2 baths, 2 fireplaces, swimming pool. Home value $50,000, has $22,000 fire ins. and $50,000 earthquake ins.

$8000 on 2275 La Cresta Drive, 8 rooms, 3 baths. Home cost $23,500. Has $18,500 fire ins. and $10,500 earthquake ins.

Phone Vandike 7643 for inspection appointment.

WANTED—$30,000 AT 8%.

On beautiful ten-unit bungalow court, eight garages, facing 20-foot alley. Lot 100x215. Located in best residential district of Glendale, 1210 to 1218 N. Central ave. Value $70,000. See owner, M. Jones, 507 Bank of Italy Bldg. VA. 9090.

8% FIRST MORTGAGE 8%.
$4000. On new English type stucco residence in beautiful Country Club Highlands, adjoining the Rancho Golf Club. Hardwood floors throughout, tile bath, etc. Conservative value $8500. Can pay small home in addition to 8% interest.
BANKERS MORTGAGE COMPANY.
1007 Financial Center Bldg. TU. 7987.

WILL pay $500 cash bonus for $5000 1st mtg. loan on new home; value $10,000; new 5-rm. home, all mod. bldg. in; int. 7%; 3th 5th 3 yrs. Box 237, Good, 100 Wilcox Bldg.

WANTED — $2500
On first class 5-rm. house. One year old, well located. Good quality. Call Mr. FOLEY, Jr.
(Diesel 5448 evenings.) or MAin 6626.

$25,000 BUILDING loan wanted on 2-story reinforced concrete business bldg., 16 per cent. Will repay $10,000 in 2 years, 12½ per cent. value of building $50,000 per year, already 10% leased for 10 years. Call 7000 MONETA PL.

WANTED—Loan of $3000 to $15,000 on real estate contracts on desirable property. Security is many times the amount of loan. Will pay reasonable bonus in addition to above rates. Will repay loan in monthly payments if desired. All. A. box 300, TIMES BRANCH.

MONEY wanted, $12,000, loan on highly improved business property, best location in Long Beach. Property value at $200,000.
E. E. EARP REALTY CO.
Pacific Mutual Bldg. 6th and Fourth.

8½% OUR conditional merchandising installments are paying our investors 8½ per month at present discounts. The face value of contracts are returned to investors in full in 20 days. Payment also guaranteed by company. See MR. WYATT, 804 Lincoln Bldg.

WANT loan on 6 houses, 1026 to 1046 W. 36th pl. Value $26,250. Int. 7%, each $1000 to pay 5% int. 1% bonus. See Mr. Smith, with
THE MARION CO., INC.
6812 Hollywood Blvd.

$4000 WANTED—1st mtg. Mod. 6-room stucco bungalow in South part of Pasadena. First class construction. Sale price $6500. Owner, CHURCH, Olympia 5321 during day, or Glendale 2078-R evenings.

WILL pay 10% per annum for 90% 1st mtg. loan on improved residential property, which is increasing in value every day. Want $20,000, 3 yrs., principals only. Address C. box 253, TIMES OFFICE.

WANTED: $13,000 from private party, 5 years, 7%, residence Wilshire district, between 5th & 6th or Oxford ave. Security worth $70,000. Value $30,000. Phone WEstmore 8128.

WANT—Two $4000 loans on unimproved business property, about 1-2 ft. value on Pecan St. (New Culver City Blvd.) at Wilshire Blvd. Will pay bonus. 1st loan. V. E. DUCKLET & CO., Wilshire 1181.

IF you desire to place money on Wilshire or Hollywood property, see us as we always have many good loan applications.
WESTERN REALTY CO.
2626 W. Sixth St. DUnkirk 4615.

$7000, 1ST mtg., 7%. Beaut. new 7-rm. 2 bath stucco home. Extra tile shower. Dunning serv. at Country Club. In Hollywood. $16,000. RALPH WOLFF CO. Faber 1871.

$25,000 building loan wanted to erect business and apartment building on Holly-wood Blvd. Building will actually cost $300,000. Phone GR. 5610, HOLLYWOOD REALTY BOARD, Phone GR. 2181.

IF you have money to loan by the month or for a year to your advantage on mortgage and trust deeds,
EARL HEALY REALTY CO.
1854 N. VINE. Holly. 7190.

$3250 ON 3 houses on one lot at Santa Monica, from private party, first mortg. ANDERSON, 1650 19th st., Santa Monica.

MONEY WANTED FOR 1ST MORTGAGES. Clients waiting. See P. L. SMITH, THE FARMERS & MONROE CO., 6667 Holly-wood Blvd.

I CAN PLACE YOUR MONEY. I handle first mortgages only, at 40% of value. 7% int. No foreclosures. THOMAS FRANKLIN 1000 Chamber of Com. Bldg. TU. 2159.

$800—1ST mtg. 7%, save 2 months' int. Wilshire Blvd., at Carlton Court. Lot 50x120. Value $11,000. No brok-ers. RALPH WOLFF CO., FA. 1371.

WANTED—$9000, 1st mtg., 8% 5 yrs., semi-annual int. pay. Well secured. Box 278, TIMES OFFICE.

MONEY wanted for city and country property. Will pay bonus. Call 1020 SECURITY MORTGAGE CO., 1020 Security Bldg. TU. 1397.

WANTED—17000, 2 yrs., 7%, bonus and 6000 2nd. Fine 5-rm. new; large equity, 1st. Total value above $18,000. 1000 Sunset.

WE have 2 first class 1st mortgages of $1200 each for sale, 6% interest, legal. See C. Cloud, R. A. GIBSON LUMBER CO., Hathorne, Calif.

WANTED—$17,500 from a private party, 3 yrs. at 7% on business property, value $47,000, 1½ bonus. No agents. Call DU. 1425, Eve. 72384.

$1500 H. B. 7% on magnificent Bollywood view lot, 100x125, worth $10,000, at junction of Sycamore & Hillcrest. Principals call 307 Guaranty Bldg. HE. 0460.

MONEY wanted for building income property and homes; one hundred per cent loans. H. MOORE, 6800 Sunset Blvd. Glenville 2244.

$2500—10 months, payable $250 per mo. to net investor, 22%. Reas. party. Plenty collateral. WARD, GR. 8085.

$25,000 NEEDED for mortgages & trust deeds. WILLOUGHBY-MOON BROS. CO., 714 S. Hill. VA. 0966.

$4000 FIRST mtg. 8% new stucco bungalow in Bev. Hills. Val. $10,500. No brokerage. IRVIN & KERAN, VA. 1808.

$5,000 7%, 2d mtg. Beaut. new 6-rm. Spanish bungalow, hdwd. floors, tile bath, garage. Value $9,000. Principals only. 1000 Sunset Blvd.

$7,000, 1st mtg., 7%. Beaut. new 7-rm. 2 bath stucco home. Extra tile shower. Dunning serv. at Country Club in Hollywood. $16,000. RALPH WOLFF CO. Faber 1871.

$25,000 building loan wanted to erect business and apartment building on Holly-wood Blvd. Building will actually cost $300,000. Phone GR. 5610, HOLLYWOOD REALTY BOARD, Phone GR. 2181.

IF you have money to loan by the month or for a year to your advantage on mortgage and trust deeds,
EARL HEALY REALTY CO.
1854 N. VINE. Holly. 7190.

$3250 ON 3 houses on one lot at Santa Monica, from private party, first mortg. ANDERSON, 1650 19th st., Santa Monica.

MONEY WANTED FOR 1ST MORTGAGES. Clients waiting. See P. L. SMITH, THE FARMERS & MONROE CO., 6667 Holly-wood Blvd.

I CAN PLACE YOUR MONEY. I handle first mortgages only, at 40% of value. 7% int. No foreclosures. THOMAS FRANKLIN 1000 Chamber of Com. Bldg. TU. 2159.

$800—1ST mtg. 7%, save 2 months' int. Wilshire Blvd., at Carlton Court. Lot 50x120. Value $11,000. No brok-ers. RALPH WOLFF CO., FA. 1371.

MONEY wanted for city and country property. Will pay bonus. Call 1020 SECURITY MORTGAGE CO., 1020 Security Bldg. TU. 1397.

WANTED—17000, 2 yrs., 7%, bonus and 6000 2nd. Fine 5-rm. new; large equity, 1st. Total value above $18,000. 1000 Sunset.

WE have 2 first class 1st mortgages of $1200 each for sale, 6% interest, legal. See C. Cloud, R. A. GIBSON LUMBER CO., Hathorne, Calif.

WANTED—$17,500 from a private party, 3 yrs. at 7% on business property, value $47,000, 1½ bonus. No agents. Call DU. 1425, Eve. 72384.

$1500 H. B. 7% on magnificent Bollywood view lot, 100x125, worth $10,000, at junction of Sycamore & Hillcrest. Principals call 307 Guaranty Bldg. HE. 0460.

MONEY wanted for building income property and homes; one hundred per cent loans. H. MOORE, 6800 Sunset Blvd. Glenville 2244.

$2500—10 months, payable $250 per mo. to net investor, 22%. Reas. party. Plenty collateral. WARD, GR. 8085.

$25,000 NEEDED for mortgages & trust deeds. WILLOUGHBY-MOON BROS. CO., 714 S. Hill. VA. 0966.

$4000 FIRST mtg. 8% new stucco bungalow in Bev. Hills. Val. $10,500. No brokerage. IRVIN & KERAN, VA. 1808.

$5,000 7%, 2d mtg. Beaut. new 6-rm. Spanish bungalow, hdwd. floors, tile bath, garage. Value $9,000. Principals only. 1000 Sunset Blvd.

MONEY WANTED—
Real Estate and Collaterals

WANT—$4000 1ST MTG., 8%. NEW 5 FAMILY STUCCO, JUST OFF WESTERN BLVD. VALUE $9000. AX. 6669.

MORTGAGES—
Trust Deeds

8% FIRST MORTGAGES—8%
In Hollywood, Wilshire, Beverly Hills. New stucco homes, doubles, duets. Interest quarterly.
C 432, $6000, 5-rm. bung., val. $7800
P 24, $4000, 5-rm. bung., val. $10,000.
C 382, $5000, 10-rm. dbl., val. $12,000
C 415, $6500, 10-rm. dbl., val. $10,500
C 385, $7000, 10-rm. dbl., val. $11,500
Other amounts $1500 to $25,000. Los Angeles, Pasadena, Alhambra, Long Beach. We can place your funds without any delay, to net 7% and 8%.
STRONG, TRUST CO. 1ST
426 Citizens' Nat. Bank Bldg.
5th & Spring sts. Faber 0469

12% AND SAFETY.
FOR SALE—TO NET 12% ANNUALLY
GOOD FIRST MORTGAGES.
OUR OWN 8% LOANS
$2000 to $25,000
IN ESCROW NATIONAL CITY BANK.
WALTER C. HARTMAN & CO.
329 Van Nuys Bldg. TU. 9425.

WE BUY
MORTGAGES AND DEEDS OF TRUST
ALSO SELLERS' CONTRACTS
SECURED BY IMPROVED REAL ESTATE IN OR NEAR LOS ANGELES
BUILDING LOANS
PROMPT SERVICE
RESOURCES OVER $4,000,000
UNION MTGE. COMPANY OF CAL.
3RD FLOOR 740 S. BROADWAY.

8½% DISCOUNT. $2500 T.D. PAYS $40 MONTHLY INCL. 8% INT. SECURITY $1300. 1ST MTG. SECURITY 4-ROOM STUCCO & GARAGE ON LOT 40x135. SOLD FOR $3000
WM. H. WOLFERT MTG. CO.
1017 RIVES-STRONG BLDG. TRI. 2169.

$2000, 9%, 2nd T.D. for sale at par & int. Will give liberal discount to cash purchaser. Phone for inspection of property. GR. 2131.

FOR SALE—Trust deed, executed March 1, 1925, showing unpaid balance $2,345 at 8% interest, payable $50 per month. Will sell at less. Address C. box 253, TIMES OFFICE.

$7500 TRUST DEED FOR SALE.
8 yrs., 8%. Liberal discount. Payments fully guaranteed by reliable company. CALL MR. MERRILL, 1st Nat. Bank Bldg.

LOTS of money for TRUST DEEDS and FIRST MORTGAGES. LOW RATES.
MERRICK & RUDDICK, INC.
818 Security Bldg. VanDike 7168.

WE BUY
TRUST DEEDS
SCHWAB FINANCE CORPORATION.
320 Lincoln Bldg. TR. 3460

CONSULT us if you have a mortgage you are afraid you may have to foreclose on. If you want a full trial call. Address M. box 200, TIMES OFFICE.

WILL trade equity in 11-rm. home for trust deed. Home modern, 2 baths, 3 bedrooms, sleeping porch, garage. Call R. BOWMAN & SON, 4128 Central.

GILT EDGE TRUST DEED
$25,000 T.D., 3 YRS. AT 8%.
LIBERAL DISCOUNT.
CALL MR. BOONE, TR. 3819.

PLENTY OF MONEY
FOR MORTGAGES AND TRUST DEEDS
QUICK ACTION. MAXIMUM SERVICE
WOLFE, 4633 W. WASH. Empire 4633.

$725 DISCOUNT on trust deed of $3500, expiring 2½ years. Interest 7%. Security value $2750. MR. BERGET, 4700 Cimarron. VE. 8878.

$5,000 FIRST mtg. on 3 houses in the city limits, on acre of ground, 4-room house, garage. Sold for $8,000. Owner leaving city. Will discount 10%. Call 1017 Rives-Stronge Bldg.

$2,000, 1st T.D. for sale at par & int. Will give liberal discount to cash purchaser. Phone for inspection of property. GR. 2131.

FOR SALE—Trust deed, executed March 1, 1925, showing unpaid balance $2,345 at 8% interest, payable $50 per month. Will sell at less. Address C. box 253, TIMES OFFICE.

$7500 TRUST DEED FOR SALE.
8 yrs., 8%. Liberal discount. Payments fully guaranteed by reliable company. CALL MR. MERRILL, 1st Nat. Bank Bldg.

LOTS of money for TRUST DEEDS and FIRST MORTGAGES. LOW RATES.
MERRICK & RUDDICK, INC.
818 Security Bldg. VanDike 7168.

WE BUY
TRUST DEEDS
SCHWAB FINANCE CORPORATION.
320 Lincoln Bldg. TR. 3460

CONSULT us if you have a mortgage you are afraid you may have to foreclose on. If you want a full trial call. Address M. box 200, TIMES OFFICE.

WILL trade equity in 11-rm. home for trust deed. Home modern, 2 baths, 3 bedrooms, sleeping porch, garage. Call R. BOWMAN & SON, 4128 Central.

GILT EDGE TRUST DEED
$25,000 T.D., 3 YRS. AT 8%.
LIBERAL DISCOUNT.
CALL MR. BOONE, TR. 3819.

PLENTY OF MONEY
FOR MORTGAGES AND TRUST DEEDS
QUICK ACTION. MAXIMUM SERVICE
WOLFE, 4633 W. WASH. Empire 4633.

$725 DISCOUNT on trust deed of $3500, expiring 2½ years. Interest 7%. Security value $2750. MR. BERGET, 4700 Cimarron. VE. 8878.

$5,000 FIRST mtg. on 3 houses in the city limits, on acre of ground, 4-room house, garage. Sold for $8,000. Owner leaving city. Will discount 10%. Call 1017 Rives-Stronge Bldg.

$2,000, 1st T.D. for sale at par & int. Will give liberal discount to cash purchaser. Phone for inspection of property. GR. 2131.

MORTGAGES—
Trust Deeds

WE BUY
OR
SELL
MORTGAGES
AND
TRUST DEEDS
CONTRACTS
LOANS
ON
FLATS
BUSINESS
RESIDENCES
SAN JOAQUIN RANCHES
BUILDING LOANS
$1,000,000
LIFE INSURANCE MONEY
FOR
LARGE DOWNTOWN LOANS
HOVEY-RANDT CORPORATION.
W. C. HOVEY, V. P. & MGR.
1217 FINANCIAL CENTER BLDG.
704 S. SPRING. VA. 4877. MA. 8531.

FIRST MORTGAGES, 8%.
$2000 for 2 yrs., income val. ..$12,000
$7000 for 25 months, income val. ..$16,000
$4000 for 28 mos., income val. ..$10,000
$3000 for 5 yrs., income val. ..$ 6,000
$4000 for 5 years, income val. ..$ 8,500
$12,000 for 3 years, income val. ..$14,000
$1250 for 2 years, income val. ..$ 2,000
And other amounts.
Will show and pay bonus.
BUILDERS' FINANCE ASSN., INC.
412 Laughlin Bldg. VA. 2291.

12% TRUST DEEDS
Ample funds for very good trust deeds at 12% interest, residences and business property preferred.
DANIELS & WESTFALL
324 S. Edwards & Wilder Bldg.
Trinity 1000. 5th & Grand.

WE OWN AND OFFER
AT ATTRACTIVE DISCOUNTS HIGH GRADE MORTGAGE AND TRUST DEEDS ON IMPROVED LOS ANGELES REAL ESTATE.
FERGUSON CONSTRUCTION SYNDICATE
610 NATIONAL CITY BANK BLDG.
5TH & SPRING STS. VA. 1120.

$250 BONUS, 1ST MORTGAGE
Will pay $250 bonus for $2000 first mortgage for 5 years at 8% interest. Security: Beautiful strictly modern six-to-the-millinery Spanish type stucco bungalow. Located in the heart of Inglewood. We have 4 of these. You may have one of all.
ROBERT H. KLEIN & CO.
3400 W. Manchester. VE. 6111.

CASH IS WAITING
FOR YOUR REAL ESTATE MORTGAGES TRUST DEEDS AND CONTRACTS.
QUICK ACTION. NO ESCROW.
FRIENDLY & FISCHER.
1004 VAN NUYS BLDG. ESTAB. 1911.

WILL take mortgage or trust deeds for new four-story brick apartment-house, completely furnished, located on Bunker Hill. Alvarado street. HOVEY-RANDT CORP., 704 S. Spring. MA. 8531.

Will sell $2543 trust deed, payable $40 per month, including int. & 8%, for $2000; security new and beautiful 5-room colonial home. Good security, excellent neighborhood. Address A. box 253, TIMES OFFICE.

$4000 T.D. PAYS $100 MO., INCL. 12% INTEREST. YR. SURVEY 1ST MTG. SECURITY BANK DISTRICT. 5-ROOM DUPLEX. LOT 50x150. $6,000. PASADENA VALUE $16,000.
WM. H. WOLFERT MTG. CO.
1017 RIVES-STRONG BLDG. TR. 2169.

WANTED, finance or mortgage company that will double and treble your present income by reducing administrative exp. Interested parties only communicate. Address M. box 182, TIMES OFFICE.

WE WILL BUY GOOD TRUST DEEDS
$10,000 to $25,000 cash.
Dist. 5-6—1 year.
12-6—2 years.
12-8—3 years.
PACIFIC UNION MORTGAGE CORP.
Union Bank Bldg. VA. 3161.

12% DISCOUNT. $20,000 T.D. 5% INT. 1 YR. SUBJECT 1ST MTG. $30,000. 60% OF VALUE. MR. WRIGHT, MAIN CO COURT, 23 GARAGES. LOT 100x218. FINE LOCATION. VALUE $60,000.
WM. H. WOLFERT MTG. CO.
1017 RIVES-STRONG BLDG. TR. 2169.

TRUST DEEDS
WE BUY $100,000 FOR WELL SECURED T. D.'S ON HOLLY, WILSHIRE, BEVERLY PROPERTY. DELAY, PAY BIG INTEREST. CALL MR. BARNETT.
DOMINION MORTGAGE CORP.
6400 HOLLYWOOD BLVD. HO. 0814.

GET my offer before selling mortgages, trust deeds, contracts. Why pay brokerage? No escrow. No agents' commissions or delays. Confidential. CHARLES G. CURTISS, 1017 Title Insurance Bldg. 5th and Spring. VA. 5861.

LIBERAL DISCOUNT.
Builder must sell a few excellent shortages. Very liberal discount for immediate sale. Three will go fast. BUILDER, 1108 Edwards & Wilder Bldg. VA. 6555.

$3000 T. D. payable $100 per mo., 8% interest. All due in 1 year. Security: Attractive 5-room bungalow. Price $4000. Address P. O. box 1194, Pasadena. Fair loan 6810 or HE. 8406 eves.

7% DISCOUNT. $2000 1ST MTG. 8% INT. 3 YEARS. RECEIVER'S BOND. ENGLISH STUCCO AND DBLE. GARAGE ON LOT 50x140. VALUE $6500.00.
WM. H. WOLFERT MTG. CO.
1017 RIVES-STRONG BLDG. TR. 2169.

FOR SALE TODAY, $3000 TRUST DEED, payable $70 per month, 8%, subject to all due one year; discount 12%. $9125. Value on today's sale, $12,500. Mtg. $5000. 3 yrs. at 7%. BROWN, ME. 8781.

CONTRACTOR has several good first mortgages and trust deeds paying 8 months. Will sell at a discount. Address M. box 248, TIMES OFFICE.

DON'T DISCOUNT YOUR TRUST DEED
SEE
Western Mutual Finance Company, Inc.
213 Story Bldg. 6th & Hill Sts.

FOR SALE at $4500, a $5000 1st mtg. 8% int. 5 yrs. English, on new home in Altadena, Val. improvements $10,000. A bargain. G. E. VOLK, 2000 N. Lake Ave. Pasadena.

WANTED—$7500 on mortgages (cash, 1st, 2d or 3d) on Hollywood property. Will pay bonus. Call 1st mtg. 8% 5 yrs. Principals only. Call ox. 0121 between 9 and 11 a.m. for location details.

TWO $1000 TRUST DEEDS
offered on 2 new Beverly residences, all due 2 mo. straight. Both subject to $11,500 10-yr. 1st T.D.s. Held by large owner. Bargain.
$2500 TRUST DEED FOR SALE.
Payments guaranteed by old reliable concern, 8 yrs., 8%. Liberal discount. MR. BONE. Thornwall 9718.

CASH for mortgages & T. D. in any part of city.
GRABEL, FRANCISCO BLEIFUSS CO.
824 Lissner Bldg. TU. 8254.

$2000, 1ST mtg., 8 yrs., 8%, taxable $30 per mo., on 1st-class Wash. stucco. Will sell at less. Call 7211 S. SAN PEDRO. TR. 1874.

WANTED—Trust deeds, contracts of sale or other good paper & cash to part or all. Submit on your best proposition. 12% income. 17% shortly. TU. 8045.

$15,000 T. D. 3 YEARS 8%
SOLD WITH RECORDER BOND.
GEO. C. PAUL, 1st Trust, Dept.
Thornwall 9619.

$2000 T.D., 17% DISC. ONE 1ST MTG. $2100, 5% DISCOUNT. 8% INTEREST 3 YEARS. STUCCO. TR. 1886.

PRIVATE party owns mortgages, trust deeds, contracts. Will sell at great sacrifice. Bring papers, get cash. 330 GRANT BLD.

PRIVATE party has $22,500 for good mtg. or trust deeds, any size, prefer to deal with owner. VA. 2702.

$75 DISCOUNT on $2134 T. D. at 8% on new 5-rm. stucco, well located, good mechanics. BUILDER, 7301 W. 84th st.

65% DISCOUNT
$2700 Trust Deed due in 2 yrs. Must sell before Oct. 15th. TU. 8272.

$2000 8% 1st 65% disc. $400 up as due. 9-1-26. Now double. WI. 4356.

I CAN handle several good T. D.'s. $1000 to $2500. ME. 2794.

CASH paid to private party for mortgages and trust deeds. TRinity 4184.

MINES AND MINING—
Miscellaneous

FOR sale, 1st drift mine equipped with machinery, etc., 40 ft. in. (1/2 ft. Coal) patent contains 83,000,000 gold. Tunnel now 2000 ft., about 200 ft. more to tap ledge. Now nothing one crew; need timber to put on additional crews to operate more quickly, only those qualified to handle please apply. No brokers. Reference given and required. Address M. box 142, TIMES OFFICE.

MINING has come back. I have several properties and 25 years' experience. Need active or silent partner with $1500 to $2500. Ground floor interest given. If you want to make money fast with no gamble answer. Address J. box ad.

CAN handle a gold, silver or lead property which will stand up, under an examination. Add. M. box 34, TIMES OFFICE.

STOCKS AND BONDS—
Miscellaneous

OWNERS of Julian, Moreland Truck, Gilmore Oil, Vanderbilt units, Star Petroleum, Western Refining and other non-dividend payers, I'll get you quarterly returns of over 20% yearly. Write quick, state what you own. Phone, call. Address C. box 326, TIMES BRANCH.

MORTGAGES—
Trust Deeds

WE BUY
OR
SELL
MORTGAGES
AND
TRUST DEEDS
CONTRACTS
LOANS
ON
FLATS
BUSINESS
RESIDENCES
SAN JOAQUIN RANCHES
BUILDING LOANS
$1,000,000
LIFE INSURANCE MONEY
FOR
LARGE DOWNTOWN LOANS
HOVEY-RANDT CORPORATION.
W. C. HOVEY, V. P. & MGR.
1217 FINANCIAL CENTER BLDG.
704 S. SPRING. VA. 4877. MA. 8531.

FIRST MORTGAGES, 8%.
$2000 for 2 yrs., income val. ..$12,000
$7000 for 25 months, income val. ..$16,000
$4000 for 28 mos., income val. ..$10,000
$3000 for 5 yrs., income val. ..$ 6,000
$4000 for 5 years, income val. ..$ 8,500
$12,000 for 3 years, income val. ..$14,000
$1250 for 2 years, income val. ..$ 2,000
And other amounts.
Will show and pay bonus.
BUILDERS' FINANCE ASSN., INC.
412 Laughlin Bldg. VA. 2291.

12% TRUST DEEDS
Ample funds for very good trust deeds at 12% interest, residences and business property preferred.
DANIELS & WESTFALL
324 S. Edwards & Wilder Bldg.
Trinity 1000. 5th & Grand.

WE OWN AND OFFER
AT ATTRACTIVE DISCOUNTS HIGH GRADE MORTGAGE AND TRUST DEEDS ON IMPROVED LOS ANGELES REAL ESTATE.
FERGUSON CONSTRUCTION SYNDICATE
610 NATIONAL CITY BANK BLDG.
5TH & SPRING STS. VA. 1120.

$250 BONUS, 1ST MORTGAGE
Will pay $250 bonus for $2000 first mortgage for 5 years at 8% interest. Security: Beautiful strictly modern six-to-the-millinery Spanish type stucco bungalow. Located in the heart of Inglewood. We have 4 of these. You may have one of all.
ROBERT H. KLEIN & CO.
3400 W. Manchester. VE. 6111.

CASH IS WAITING
FOR YOUR REAL ESTATE MORTGAGES TRUST DEEDS AND CONTRACTS.
QUICK ACTION. NO ESCROW.
FRIENDLY & FISCHER.
1004 VAN NUYS BLDG. ESTAB. 1911.

WILL take mortgage or trust deeds for new four-story brick apartment-house, completely furnished, located on Bunker Hill. Alvarado street. HOVEY-RANDT CORP., 704 S. Spring. MA. 8531.

Will sell $2543 trust deed, payable $40 per month, including int. & 8%, for $2000; security new and beautiful 5-room colonial home. Good security, excellent neighborhood. Address A. box 253, TIMES OFFICE.

$4000 T.D. PAYS $100 MO., INCL. 12% INTEREST. YR. SURVEY 1ST MTG. SECURITY BANK DISTRICT. 5-ROOM DUPLEX. LOT 50x150. $6,000. PASADENA VALUE $16,000.
WM. H. WOLFERT MTG. CO.
1017 RIVES-STRONG BLDG. TR. 2169.

WANTED, finance or mortgage company that will double and treble your present income by reducing administrative exp. Interested parties only communicate. Address M. box 182, TIMES OFFICE.

WE WILL BUY GOOD TRUST DEEDS
$10,000 to $25,000 cash.
Dist. 5-6—1 year.
12-6—2 years.
12-8—3 years.
PACIFIC UNION MORTGAGE CORP.
Union Bank Bldg. VA. 3161.

12% DISCOUNT. $20,000 T.D. 5% INT. 1 YR. SUBJECT 1ST MTG. $30,000. 60% OF VALUE. MR. WRIGHT, MAIN CO COURT, 23 GARAGES. LOT 100x218. FINE LOCATION. VALUE $60,000.
WM. H. WOLFERT MTG. CO.
1017 RIVES-STRONG BLDG. TR. 2169.

TRUST DEEDS
WE BUY $100,000 FOR WELL SECURED T. D.'S ON HOLLY, WILSHIRE, BEVERLY PROPERTY. DELAY, PAY BIG INTEREST. CALL MR. BARNETT.
DOMINION MORTGAGE CORP.
6400 HOLLYWOOD BLVD. HO. 0814.

GET my offer before selling mortgages, trust deeds, contracts. Why pay brokerage? No escrow. No agents' commissions or delays. Confidential. CHARLES G. CURTISS, 1017 Title Insurance Bldg. 5th and Spring. VA. 5861.

LIBERAL DISCOUNT.
Builder must sell a few excellent shortages. Very liberal discount for immediate sale. Three will go fast. BUILDER, 1108 Edwards & Wilder Bldg. VA. 6555.

$3000 T. D. payable $100 per mo., 8% interest. All due in 1 year. Security: Attractive 5-room bungalow. Price $4000. Discount $1100. MR. WATERS, 927 E. Colorado, Pasadena. Fair loan 6810 or HE. 8406 eves.

7% DISCOUNT. $2000 1ST MTG. 8% INT. 3 YEARS. RECEIVER'S BOND. ENGLISH STUCCO AND DBLE. GARAGE ON LOT 50x140. VALUE $6500.00.
WM. H. WOLFERT MTG. CO.
1017 RIVES-STRONG BLDG. TR. 2169.

FOR SALE TODAY, $3000 TRUST DEED, payable $70 per month, 8%, subject to all due one year; discount 12%. $9125. Value on today's sale, $12,500. Mtg. $5000. 3 yrs. at 7%. BROWN, ME. 8781.

CONTRACTOR has several good first mortgages and trust deeds paying 8 months. Will sell at a discount. Address M. box 248, TIMES OFFICE.

DON'T DISCOUNT YOUR TRUST DEED
SEE
Western Mutual Finance Company, Inc.
213 Story Bldg. 6th & Hill Sts.

FOR SALE at $4500, a $5000 1st mtg. 8% int. 5 yrs. English, on new home in Altadena, Val. improvements $10,000. A bargain. G. E. VOLK, 2000 N. Lake Ave. Pasadena.

WANTED—$7500 on mortgages (cash, 1st, 2d or 3d) on Hollywood property. Will pay bonus. Call 1st mtg. 8% 5 yrs. Principals only. Call ox. 0121 between 9 and 11 a.m. for location details.

TWO $1000 TRUST DEEDS
offered on 2 new Beverly residences, all due 2 mo. straight. Both subject to $11,500 10-yr. 1st T.D.s. Held by large owner. Bargain.
$2500 TRUST DEED FOR SALE.
Payments guaranteed by old reliable concern, 8 yrs., 8%. Liberal discount. MR. BONE. Thornwall 9718.

CASH for mortgages & T. D. in any part of city.
GRABEL, FRANCISCO BLEIFUSS CO.
824 Lissner Bldg. TU. 8254.

$2000, 1ST mtg., 8 yrs., 8%, taxable $30 per mo., on 1st-class Wash. stucco. Will sell at less. Call 7211 S. SAN PEDRO. TR. 1874.

$2400, $40 PER mo. including interest on 5-room modern stucco, close in. Price $4800. 50% discount. TR. 6788.

$1500, 1ST mtg., 8%, Hollywood, value $3500. Bonus $100. VA. 1720.

$1400 FIRST mtg., $1000 trust deed, due 2 years, 8%. Value $3500. Box 1, TIMES OFFICE.

$2000 1ST mtg., 7% quarterly, due 1-20-27. Bonus $100. VA. 1720.

$1,500 trust deed, apt. house, subject bank loan $21,000. No dealers. 762106.

BUNGALOW COURTS—
For Sale, Ex., Lease, Wanted

LEASE and furniture of 12-unit court. Well-located in Hollywood. Sean for some one. Reasonable rent. Call HEmock 9810 or 2034 W. PICO ST.

APARTMENT HOUSES—
For Sale, Ex., Lease, Wanted

For Sale
BEST BUY IN YEARS
8-STORY APARTMENT BUILDING
CONTAINING 80 APARTMENTS, BALLROOM, ELEVATOR AND EVERY MODERN REQUISITE.
WILL SELL BUILDING AND FURNITURE OR WILL SELL FURNITURE AND TAKE BACK LEASE FOR 10 OR 15 YEARS.
THIS BUILDING IS LOCATED 2 BLOCKS FROM AMBASSADOR HOTEL AND 1 BLOCK FROM THE BEST CAR LINE IN THE CITY.
FOR FURTHER INFORMATION CALL OWNER.
C. C. THORNTON
Thornwall 9419.

RENT $5, long rake, very close in west Adams brick strictly mod. apt., 3 rms. and bath, Murphy bed, gas, elec., hot water, linoleum, in fine condition, showing nice set; take check, if price is right. 850 CHAMPION AVE. Phone 10-11 a.m.

NICEST SMALL PROPOSITION IN L. A. FINE FOR MAN AND WIFE. VERY LITTLE INVESTMENT OR EXCHANGE FOR REAL ESTATE. CALL FOR MANAGER. HOLLY 6277.

WONDERFUL lot, 85-ft. apt. Westlake dist. Total price $14,000. Half cash. This lot rent only $12 per month. Balance $7000 at 7%. Phone 2500.

MUST be sold; make offer. 60 rooms, lease and furniture. Wilshire district. Phone owner, 1st call. Box 1000, TIMES OFFICE.

LEASE 4 flats; 9 rms.; fine loc.; 97 chickens, 2 cows, 2 calves, 2 horses, all for $11,000 full price. MR. RILEY, VE. 8798.

25 ROOMS and APTS. Nicely furn. Fine loc. Will trade for clear land. 3712. $1250 201 N. GRAND AVE. MI. 2889.

For Lease

LEASE—Furn. 6-room, walnut, ivory, gray rugs & drapes, mahog. dining room, walnut bedroom suite, kitchen ware, garage. Useful for man and wife or business. Actual value $1200. Price $450. 1988 W. 19th.

LEASE—New 41-RM. APT. HOLLYWOOD, NEW FURNITURE. Will lease to responsible party. Address M. box 1, TIMES OFFICE.

FOR LEASE, new Hollywood, 24-room brick apt. bldg. Centrally located, a. steel. MR. BAILEY, Wash. 1178.

FOR RENT—16-room, well furnished apartment house; 2 bathrooms; $1200 per month. 132 NO. VERMONT AVE.

BUSINESS INVESTMENTS—
All Kinds

WE have a business with limited capitalization, and are growing by leaps and bounds. Fourth partner with executive ability desired. One-fourth partnership will be sold at $5000 cash. Only those who can put in $5000 cash need apply. Will secure, investigation. Address C. box 845, TIMES BRANCH.

THE right man can secure the exclusive sales rights to a well-established and paying proposition. Southern California territory. Will earn $1000 per month. Write at once, investigation. Address C. box 845, TIMES BRANCH.

THREE first-class men wanted with cash investment, experienced in salesmanship to handle exclusive and very great sales proposition. Apply after 7 p.m. BANNER, 2024 S. Normandie. Residence Park, Alhambra.

IF you have $5000 or more get details of well secured investment averaging over 22% yearly; no attention required. Will personally quarterly dividends. P.O. BOX 1194, Station C.

MONEY back in 6 months but, 10% and 1500 shares bonus in Cal. corp. to develop invention, big orders in now. CARDON, 218 Byrne Bldg., 3rd & Edwy.

YOUNG man, fifteen years' retail business experience, has $2000 to $10,000 to invest with services in going business. Address M. box 38, TIMES OFFICE.

IF you have $2500 cash to can make you $1000 profit in 6 months to network, strictly business. Address M. box 131, TIMES OFFICE.

PARTNER super wtd., not $375 per mo. or No. cap. nec. if reliable worker. Small loc. to right party. 1043 W. 7TH.

INVEST $500. INCOME $40 MONTH. If you wish the above proved to your satisfaction call C. C. box 326, TIMES BRANCH.

ACTIVE partner, pleasant bus. Should net $100 wk. Small inv. 1446 W. 7TH.

BUSINESS OPPORTUNITIES
Of Many Kinds

Miscellaneous

WILL sell splendid battery location. In operation 4 yrs. Rent reasonable. Inquire C. D. BERRY, 6520 Hollywood Blvd.

2 cob. stores, etc. whse. loc., any reasonable offer together. 5400 S. Park. AX. 3174.

WRITE for free map and prices on New Mex. coal lands. STANFORD AVE.

STOCK IN 1927 GARAGE FOR RENT OR LEASE. 1346 W. 10TH ST.

START a business of your own with only $500 cash. Room 4, 316½ S. Spring st.

PATENT tire lining & molds for sale. Address J. box 47, TIMES OFFICE.

LEARN to fly. $10 down, $5 a week. ROGERS AIRPORT, Western Ave. at 125th st.

BEST BUY, long rake, very close in west Adams brick strictly mod

BUSINESS OPPORTUNITIES
Of Many Kinds

Business—Classified

PRINTING—Given away for 1st reasonable cash offer, small 2-power printing outfit. Address C, box 451, TIMES BRANCH.

PRINTING shop, bargain, half of lease. Address M, box 109, TIMES OFFICE.

REALTY OFFICE, $250, COST $800. 3 mos., commi. furn. 2 gar. which helps pay rent. Not a check factory; big, on L. A.'s main hwy. 8507 S. Western. VE. 2914.

REPAIR & battery shop. Fully equipt. 14-car capacity. 7-yr. lse., rent $400 mo. By owner. 6525 SANTA MONICA BLVD.

RESTAURANT, downtown location. A most popular place. Large seating capacity. Finest equipped place in L. A. Owner guaranteed clearing $1,500 monthly above all expenses. A real place and should sell quickly. $20,000 handles. COWPER & HIBERNIAN BLDG. VA. 9072.

RESTAURANT in Hollywood, 15 stool. Money maker, doing better than $100 daily. Long lease at low rental. If you want something worth while investigate. See owner for a real sacrifice proposition. Phone MR. SHELLADY, HE. 02295.

RESTAURANT—Owner retiring from business will sell his fine class cafe in best Hollywood location on very favorable lease to reliable parties. Place is now clearing over $1600 monthly. For appointment phone HE. 77949.

RESTAURANT for sale, 1st class, established business, well equipped. Clearing $300 mo.; bank reference; 5-year lease; living rooms and flat; low rent. $2300 cash. 5021 SO. WESTERN.

RESTAURANT—The Tejada Lunch in the Westbrook Bldg., 727 Figueroa, Peter Pete, Owner. Having over 600 meals daily. Rent $300. Lease. Price $2500. OWNER, MA. 4221.

RESTAURANT, close to Angeles Temple, 7th and Hope. Fully equipped for living quarters. Real bar at $900. 901 HIBERNIAN BLDG.

RESTAURANT, $150 handles, real snappy place. Booths, counter, splendid kitchen, liv. rm., bedroom; chicken dinners incl. 4420 S. VERMONT.

RESTAURANT—That pays $450 clearing monthly. Price $1,000. Cash. $200 down, owner leaving city. Must sell $500. Call 906 DELTA BLDG. 436 SPRING.

RESTAURANT & equip. for sale or trade. Will consider car in trade. Rent paid till Jan. 1. 13201 HUMBOLDT 8707.

RESTAURANT—A-1 loc. 2 yr. lse. Low rent. Price only $900 worth $2000. Come & see it. 536 N. WESTERN AVE. 2 car.

RESTAURANT—CHEAP. Make offer. Good catch business. Must sell. 5006 W. 22ND ST.

RESTAURANT—Cheap. Make offer. Good business. Owner going away. Organ for sale. 1 piano. 1 player. 6428 S. VERMONT.

RESTAURANT—Seats 30. Booths, liv. rm., bedroom, kitchen, bath. Rent $60. Price $1,000. Want equity lot or what? VA. 8174.

RESTAURANT, lunch & fountain, doing good business; will sell cheap; opportunity. 920 N. Hawthorne Blvd., Hawthorne, Calif.

RESTAURANT—Living rooms. Rent $45. Clear $1200. Quick sale $500. 904 SIL-VERMAN BLDG.

SHOP, 600 sq. ft., close in, well equip. for $150-$200 cash. Rent $25. 1007 Venice Blvd. Bella Bal. and Tonsorial Parlor.

RENT, for rent, or sale, fully equipped 14 yrs. from Union station. 307 E. 5TH.

RESTAURANT, splendid lunch, good biz, rent $45. Owner leaving city. 1924 Ford Sedan. Cost $600. Will sell for $300. 1000 E. 1ST.

RENT, fine location, selling stock, fixtures, sell, lease or trade. 1127 E. 1ST.

BOOMING house, long lease and furnishings, beats flat, rent $100, clearing under market rate because of illness. 1000 S. HOPE. 6191.

STORE, dry goods, man's furnishings & shoes, long established central location. Owner, 12 years, her retail. Address Owner, M, box 19, TIMES OFFICE.

SHOES & MEN'S FURNISHINGS, $6000. Neighborhood store. For LEASE. Must quit. owner. 8402 GLASSELL AVE.

$1900, store stand, first-class, 3 years old. CERRO AVE.

SOFT drinks and candy, starting $600 to $1000. Worth $2000. Inc. 1000 734 S. OLIVE.

STORE & cottage, grad. $35 in new industrial dist. Excellent opportunity. AT. 0291.

SUPER STATION. All improvements, well to do, doing fine business, owner going to Europe. Must buy. $10,000 cash will handle. 3847 Inv. GA. 9815. Davis.

TAILORING, only 2 shops in town, 1 near L.A. Well established, 6 years, 10 suits up, big business, 4 yrs. left, $1,000 will be doubled first year. Must sell cheap. 415 CHAPMAN BLDG.

TAILORING, class, proposition. Bargain room, Rt. 5 yrs. Inc. $500. Must sell. 2 YEARS. Rent $25. cash $1450. Owner must sell. Must buy at once. 1000 E. 1ST. MRS. SMITH.

TEA ROOM, Wilshire Blvd. Good established business. Call DR. 2547, MRS. SMITH.

THEATER—$2500 handles only house in town. 3500 Seat capacity. 800. THEATER, $5000 handles fine theater. Only one in town. 218 HILL STREET.

THEATER, well established. Owner to Europe. HAWKINS & HAWKINS, Theater Brokers. 1006 Edwy. Arcade Bldg. FA. 1988.

TIRE shop, stock and full equip., lease, lot. Will teach trade before leaving. Must sell. Will bear health. $2000 will handle. Inq. 107 N. BOYLE.

TIRE shop, loc. busy street station, large stock, money-maker. 4801 MONETA.

VARIETY store, 40x80, wonderful location, new stock, new fixtures, beautiful present; full value. Small discount for quick sale. 921 BAKER AVE., Bell Cal.

VARIETY store, $7000. Money maker. Reduce for quick sale or lease or best offer. L. TURNER, 2639 S. A. st.

VARIETY store, no competition, fast growing com. sts. Only $1,000, $500 cash, bal. part payment. 1041 Santa Mon. Blvd.

VEGETABLE CONCESSION.
In big new market, opens Nov. 1st. For lease, ten years. Rental, West Coast Theater Bldg., Fifth st. and Vermont. Big location. All the latest. Address owner, Box 7, TIMES OFFICE. All other concessions leased to good tenants. Hurry!

BUSINESS LEASE DEPT.
BURTON & CO.
WESTERN AVE. AT 10TH ST.
EST. 1917.

WASH RACK. Steady estab. bus. Lg. fleet work, transient bus. good, equip. good. Inv. for 2. Sac. N.W. cor. 19th & Hope.

BUSINESS OPPORTUNITIES
Wanted

ARE YOU ORGANIZING OR STARTING A BUSINESS? The right form of corporation, partnership or trust is important. CONSULTATION WITHOUT OBLIGATION. Gordon & Gilbert, Section, ACCOUNTANTS—AUDITATION, tax fines. Westchester Bldg. 3rd and Spring. EXPERTS IN ORGANIZING AND FINANCING.

WANTED—Interest in established business by executive with 20 years' experience. Must be on a paying basis and stand strict examination. Will be arranged. Will invest $5000 to $10,000. Address M, box 128, TIMES OFFICE.

IF YOU want to sell your business or secure a partner, look us over. We are operators. IN L. A. SINCE 1911. REGENT CO., 918 W. Santa Barbara ave. UN. 5700

GROCERY, leather goods, or gents' furnishing business wanted, as part or full payment on 6-room modern home, cost $8,500. W. A. DULLON, 1726 LINCOLN BLVD.

WANTED—ALL CLASSIFIED ADVERTISEMENTS FOR THE SUNDAY TIMES MUST BE RECEIVED BEFORE 7:30 P.M. SATURDAY.

HEADQUARTERS for partnerships. If you need a partner, phone TRinity 2688. AT-LAS CO., 756 S. Broadway, Room 300.

NOTICE: To buy or sell any legitimate business, see COWPER & MAGINNIS, 901 HIBERNIAN BLDG. TU. 7847.

OUR BUSINESS IS SELLING YOURS—
W. S. HUTTRAY & CO.
600 TITLE INS. BLDG. 5TH & SPRING.

LEGAL NOTICES—
Bids, Proposals

This is a notification that we will not be responsible for any debts contracted by the Mandarin Sauce Co. for, after date to date, the business having been sold to H. Hilton.
(Signed.) LESTER SOO HOO, JUNG Y. WONG, TEE SHU WAH.

EDITORS of J. Greenberg, take notice: That the last fixture of J. Greenberg's creditors and will be sold to the highest bidder on Friday, October 16, 1925, at 10 a.m., at 4322 SOUTH PARK AVE., at 7 p.m. at 1. A.
Signed, C. H. WETTLING, Trustee, 2024 1st st., L. A.

LAUNDRY CLOSED—Hand laundry at 239 E. 42ND ST., Los Angeles, is closed to close business, and asks all customers to come to take their washings by October 24, 1925. PARIS BATH & DYE WORKS.

AFTER Oct. 12, 1925, Mr. Western College of Dental Technics will not be responsible for debts or anything else contracted by Mr. E. K. Jameson.

I WILL not be responsible for debts contracted by my wife, Mrs. L. H. Deardorff, after Oct. 15, 1925. L. H. DEARDORFF. Central Public Mkt., L. A.

TOO LATE—
To Classify

FOR SALE—By owner, 6-room Spanish stucco, $14,500, terms; all modern; 2 bedrooms, breakfast room, hand decorated walls and dome ceilings. Tile sink and bath. Double hardwood floors. Pittsburg heater and floor heaters. Also garage. 6537 HOMEWOOD AVE., or Phone GR. 3364.

Absolutely

Smithers (in a rage:) That man is the biggest fool in the world.

His wife (comfortingly:) Henry, Henry, you are forgetting yourself. — [London Answers.

EX-SOLDIERS IN TRIBUTE TO OFFICIAL

Former Service Men Pay Honors to Retiring Head of Welfare Board

Capt. Frank H. Nichols, formerly chairman of the California Veterans' Welfare Board, last night was honored at a banquet conducted at the Elite under the auspices of the American Legion Luncheon Club, which was attended by more than 400 ex-service men, their wives, representatives of the American Legion Auxiliary and city, county and State officials.

The banquet was given as an expression of the appreciation of the ex-service men of the service rendered by Capt. Nichols while he was chairman of the Welfare Board. He was given a life membership in the luncheon club and was presented with an expensive engraved wallet and card case.

Capt. Nichols declared that in the past four years he felt he had accomplished something while he served on the board through which former service men have obtained homes and small farms.

He resigned his post on account of ill health and is to sail from Los Angeles Harbor on the 24th inst., for a trip around the world.

The banquet was opened by Ralph S. Boyeson, president of the luncheon club. Mayor Philip Dodson of South Pasadena was toastmaster. The speakers included John R. Quinn of Los Angeles, former national commander of the American Legion, who is the present chairman of the welfare board; George Hatfield, United States Attorney of District One of California, and Chief Deputy Dist. Atty. Buron R. Fitts, all of whom lauded Capt. Nichols and paid tribute to him for his work on the welfare board.

GUARDSMEN FELICITATED BY HANNIGAN

Colonel Praises Service in Address to Officers at City Club Banquet

That the War Department is intensely interested in the National Guard was the assurance given by Col. Henry Hannigan, U.S.A., officer in charge of National Guard affairs, Seventh Corps Area, to the more than 400 officers of the United States Army and of the National Guard present at the banquet given last night at the City Club by the Association of the Army of the United States.

Col. Hannigan gave the highest praise to the business man who goes to an armory at the end of a hard day's work, dons a uniform and puts in the evening in the work that is a part of his obligation as a National Guardsman. He said he is proud of the men who belong and are willing to pledge their lives for their country.

The speaker then dwelt upon the importance of the Guardsmen in civic life, the part they play in time of disaster, in quelling riots and maintaining peace until soldiers of the Regular Army can be summoned.

Maj. Rupert Hughes followed Col. Hannigan and talked of the old National Guard in contrast with that organization today.

Admiral Marvel, commander of trains of the Pacific Fleet, spoke of the importance of the Guards-man's training in time of war.

The program was under the direction of Col. Walter P. Story, One Hundred and Sixtieth Infantry, Los Angeles' own. Maj. Hewitt Callender acted as toastmaster.

Tilden Put on Honor Role of Breakfast Club

William Tilden, world's tennis champion, was placed on the Breakfast Club roll of honor at the weekly meeting of the organization yesterday at headquarters, 3213 Riverside Drive.

Tilden is the first amateur sportsman to receive this honor, thus far it having been conferred only upon bankers, statesmen and scientists.

The event was known as Hollywood Morning and William Thompson of Hollywood was host. Numbered among the guests of honor were George L. Eastman, George Coffin, president Hollywood Chamber of Commerce; Fred Smith, president Hollywood Athletic Club; Frank Elliott, president of the Sixty Club; Harold Bush, secretary Hollywood Chamber of Commerce; Jack Friedlander, city prosecutor; E. J. Dolorey, of the Board of Public Works, and Superior Court Judge Crail.

Those who have been put on the Breakfast Club roll of honor are Secretary of the Navy Wilbur, Senator Shortridge, Will Hays, Howard Chandler Christy, Ex-Governor Campbell of Arizona, H. M. Robinson, Dr. R. A. Millikan and Lyman J. Gage, former Secretary of the Treasury.

SHOWER FOR HOME WILL CLOSE TODAY

Today is the last day of the fruit and vegetable shower campaign conducted by the Los Angeles Orphans' Home Society. The headquarters of the society, 715 West Seventh street, will receive donations from 9 a.m. until 5:30 p.m. Donations also may be sent to the home at 815 El Centro avenue, Hollywood. The committee for today includes Mrs. Woods Woolwine, Mrs. Charles H. Dick, Mrs. Edward D. Lyman, Mrs. J. W. Dawson and Mrs. Allen C. Balch.

WILL TALK ON POETESS

Col John Sobieski, Polish-American patriot and lecturer, will give personal memoirs of the poetess at an Ella Wheeler Wilcox program conducted by Ella Bacon-Baisley, who will give poetical readings at 3 p.m. next Wednesday at the philosophical library, sixth floor, Walker Theater Building, 730 South Grand avenue.

WATER RATE RISE SCORED BY CITIZENS

Committee in Protest to Mayor at 33 Per Cent Boost

Penetrating the barbed-wire entanglements and emerging triumphantly from the questionnaire barrage of Mayor's Secretary Kinney, a committee of citizens yesterday afternoon at City Hall reached their objective, which was the office of Mayor Cryer, and protested to him against the emergency clause ordinance increasing the city's water rates 33 per cent.

The members of the committee declared that the attaching of the emergency clause to the water-rate ordinance shut off the circulation and filing of a referendum petition to place the water rates ordinances before the voters at the election next August. The Mayor said that he, too, was not enamored of the emergency clause feature of the ordinance which is now awaiting his signature or veto and would give the protests his consideration.

Members of the committee, who were victorious in their efforts to obtain a personal interview with the Mayor, were Clarence W. Horn, president of the Northwest Improvement Association; Fred Spring, president, and Mrs. S. T. Head, director of the Silver Lake Boulevard Association, and Thomas M. Coughlin of the Rose Hill district.

The Mayor may issue a statement today or Monday on his decision in the matter of the emergency ordinance increasing the water rates. At the City Hall it was predicted that the Mayor would approve of the ordinance, but would take occasion, in his statement, to protest against the use of the emergency clause in legislation of this kind.

MUSICIANS HEAR NEW VICTROLA

Instrument Gives Clearer Tone to Notes Through Long Coiled Horn

More than 250 musicians of Los Angeles and press representatives attended a special preview demonstration of the new Orthophonic Victrola yesterday at the Biltmore. The demonstration was in charge of A. C. Mayer, representative of the Victor Talking Machine Company of Camden, N. J., and of G. P. Ellis, representing the Sherman Clay Company, local jobbers.

The Orthophonic Victrola is the latest thing in phonographs. The Orthophonic, instead of reflecting the tones back and forth before they emerge, as in the old models, sends out the tones through a horn, seventy inches long, which is curled into the interior of the machine. The long horn affords an absolutely smooth path for the tones.

Perfected after many experiments the new Victrola gives increased contrast between loud and soft passages and increased reverberation, which has the effect of bringing the musician into the same room as the listener, and increased volume without harshness. It also defines more clearly tone-color, making it easy to distinguish one instrument from another.

Mr. Mayer plans to remain in Los Angeles for a week or more to demonstrate to the dealers to give public demonstrations at most of the luncheon clubs.

The new Victrola will be placed on the market in several styles.

DISCREDITS NEW TAYLOR CASE ANGLE

Keyes Denies Report of Finding Girl Witness to Murder of Film Director

While refusing to discuss the reopening by him of the investigation into the William Desmond Taylor murder mystery, Dist.-Atty. Keyes last night specifically denied dispatches from Boston and Springfield, Mass., that a Springfield girl will furnish the evidence for the basis for a new inquiry into the famous crime mystery of 1922 when the well-known film director was shot and killed in his bungalow at 404-B South Alvarado street.

Dist.-Atty. Keyes arrived yesterday from San Francisco, where he was reported to be checking up phases of the new evidence. He refused to discuss the case, but made no denial that the Taylor case has been reopened.

Keyes admitted that Harold L. Davis, head of the homicide department of the District Attorney's office, was in San Francisco with him, but did not discuss his mission there. Mr. Davis, he said, started to drive back to Los Angeles yesterday morning.

TITLE ESTABLISHED TO SELIG PARK LAND

Preliminary investigation by city officials into the title of land in the vicinity of Selig Park in Mission Road to determine if any of this property rightfully belonged to the city of Los Angeles showed yesterday that the inquiry made by Councilman Jacobson related only to Reservoir Tract No. 5, which adjoins Selig Park on the north. The Selig park property is owned by Luna Park, Inc., of which R. C. Durant, millionaire automobile manufacturer, is the chief factor. The preliminary search of title showed that the Selig Park property was not in controversy, that the park has once been owned by Henry E. Huntington, who sold it to Col. W. N. Selig, who in turn sold it, through the Citizens' Trust and Savings Bank, to the Durant syndicate.

SHIPPING and Los Angeles Harbor NEWS

YOUTH LOST ON FIRST SEA TRIP

Freighter Captain Reports Drowning Mishap

Lad Slips Overboard While Washing Deck

Mother Reported Resident of Burlingame

His first trip at sea was his last for James Carpenter, 17 years of age, deck boy on the Shipping Board freighter West Notus, brought in from San Francisco yesterday by Capt. P. Grisel, en route to South America with cargo for Swayne & Hoyt.

Capt. Grisel reported on arrival that Carpenter was lost at sea at 2:50 p.m. the 15th inst., halfway between San Francisco and here. He was washing down the boat deck, the captain reported, when he slipped overboard with sea boots on. Deck hands seeing him fall gave alarm, the ship was stopped and a boat put over the side and to the spot in four minutes, but no trace of the boy was found in the search which followed.

His mother, a Mrs. Brown, resides at Burlingame, Cal. It was Carpenter's first trip to sea, he having joined the ship just two days previous while in San Francisco.

HAWAII LINER DUE AT HOME DOCK TODAY

According to radio advices received from Capt. A. A. Brower by officials of the Los Angeles Steamship Company the steamship Catalina will tie up at the company dock from Honolulu at 12:18 p.m. today, returning home on her fourteenth trip to the Paradise Isles. Three weeks' trip is available for residents of Los Angeles or mainland for pleasure and on business combined. Many of the passengers coming to the islands to a host of winter sports in the Island. The liner is additional to the passenger list is carrying a substantial cargo comprising inland products for distribution to Southern California markets and shipments by railroad to the national marketing centers who have ordered pineapples and bananas. The Catalina has a large consignment of the tropical fruits for Los Angeles during the passenger season, according to R. F. Hannon, Dist.-Atty. Keyes arrived yesterday from San Francisco, where he was reported to be checking up phases of the new evidence. He refused to discuss the case, but made no denial that the Taylor case has been reopened.

Keyes admitted that Harold L. Davis, head of the homicide department of the District Attorney's office, was in San Francisco with him, but did not discuss his mission there. Mr. Davis, he said, started to drive back to Los Angeles yesterday morning.

SHIPPING

PORT INDEX
OUTER HARBOR DISTRICT

Berth Nos.
20-53—Outer Harbor Dock and Wharf Company.
57—K. L. Kreiker.
58—Municipal High Density Coffee Company.
59—Matson Steam Ship Line (McCormick & Hofberg).
60—Matson Steamship Line, Furness Line.
70-71—Pan-American Petroleum Company.

SAN PEDRO DISTRICT
72—Southern Pacific slip.
74-75—S. K. Wood Lumber Company.
76-82—Southern Pacific wharf.
83-87—Southern Pacific wharf, south of Fifth street.
88—First-street wharf, north of Fifth street.
89—Swayne & Hoyt, Inc., L. A. Dispatch Line.
90—Marine Engine Works.
91-95—Starkweather Corner Mill & Lumber Company.
97-101—Standard Oil Company.

WEST BASIN DISTRICT
103—L. A. Lumber Products Company.
105-109—Los Angeles Shipbuilding & Dry Dock Co.
110-120—Associated Oil Company.
121-125—San Pedro Lumber Company.

WILMINGTON DISTRICT
130-131—Union Oil Company.
132-134—Pacific Steamship Company, Admiral Line, Panama-Pacific Line.
135-137—Los Angeles Steamship Company; United American Line.
138—Williams Line.
139-140—Struthers & Barry, Inc., Transmarine Corp.
141—Julian Petroleum Corporation.
142-152—Shell Company.
153-156—Southern Pacific Company.
157-170—Associated Oil Company.
171-176—Charles Nelson Steamship Company.
177-178—McCormick Steamship Company.
179—Municipal Oil Loading Wharf.
180-183—Columbia Terminal.
184-185—J. Lohman, Vegetable Oil Company.
186—Tidewater Shell Steamship Company; Garland Line.
187-191—Martin, Lilly & Co.
192—Associated Steel Company.
193-194—C. W. Giles Lumber Company.
195-196—Consolidated Lumber Company.
TERMINAL ISLAND DISTRICT
204-217—Petroleum Export Company.
222-225—Hammond Lumber Company.
226—Keller Line.
229-230—General Steamship Corporation.
231-232—Southern Pacific Company.
233-234—Los Angeles Wharf and Warehouse Company.
235—Pacific Steamship Co. (eastbound.)
236—Pacific Steamship Co. (westbound.)
237—Hillcrest Oil Co.
238—Richfield Oil Corporation.
239-240—General Petroleum Corporation.
241-242—Southdown Building Corp.

CARGO ARRIVALS AT THIS PORT
FRIDAY, OCTOBER 16

British tanker CALGAROLITE, Capt. Gervasis, from Ingleside, 2 a.m. To load oil for Imperial Oil Company.
Steamer MUNAIRES, Capt. Ulvestad, from Stockton, 5:45 a.m. General cargo for Munson-McCormick Line.
Steamer SHABONEE, Capt. Llewellyn, from Shanghai, 6:30 a.m. To load oil for Standard Transportation Company. Capt. H. D. Cass.
Steamer F. A. WARNER, Capt. Olsen, from Columbia River, 8:55 a.m. To load lumber for Hammond Lumber Company.
Tanker GULFTRADE, Capt. Johnson, from New York, 10:15 a.m. To load oil for Atlantic Refining Company.
Steamer WEST NOTUS, Capt. Grisel, from San Francisco, 10:20 a.m. To load general cargo for Pacific-Argentine-Brazil Line. Swayne & Hoyt, agents.
Steamer ALDA, Capt. Mannekan, from San Francisco, 12:42 p.m. Passengers and freight for United American Lines, Los Angeles Steamship Company, agents.
Steamer KINGSBURY, Capt. Thomsen, from Richmond, 12:25 p.m. To load oil for Standard Oil Company of California.
Tanker WARWICK, Capt. Collier, from Portland, 12:50 p.m. To load oil for Union Oil Company.
Steamer YALE, Capt. Self, from San Diego, 1:30 p.m. Passengers and freight for Los Angeles Steamship Company.
Steamer WALTER A. LUCKENBACH, Capt. Johnson, from Boston, 2 p.m. (General) cargo for Luckenbach Steamship Company.
Steamer CENTAURUS, Capt. Erickson, from Seattle, 4:25 p.m. General cargo for Isthmian Line.
Steamer CATALINA, Capt. Morris, from Avalon, 5:20 p.m. Passengers and general cargo for Wilmington Transportation Company.

DUE TO ARRIVE
5 P.M. TO MIDNIGHT

Steamer MUNINDIES, Capt. Christopherson, from Panama, General cargo for Munson-McCormick Line. Calling at Balboa.
Steamer PORT ANGELES, Capt. Johnson, from Manzanillo, Nelson Steamship Company. Calling for bunker oil.
Steamer ADMIRAL FISKE, Capt. Sabal, from San Diego. Passengers and general cargo for Pacific Steamship Company.

DEPARTURES
FRIDAY, OCTOBER 16

Steamer ADMIRAL FISKE, Capt. Sabal, for San Diego, 5 p.m. Passengers and freight for Pacific Steamship Company.
Tanker WARREN AW, Capt. Anderson, for San Pedro, 5:30 p.m. 46,000 barrels of oil for Standard Oil Company of California.
Tanker H. M. STORMY, Capt. Peters, for San Pedro, 10:30 p.m. 117,110 barrels of oil for Standard Oil Company of California.
Steamer CATALINA, Capt. Morris, for Avalon, 11 p.m. Passengers, mail and freight for Wilmington Transportation Company.
British steamer NUCULA, Capt. Houghton, for Wilmington, 12:15 p.m. 60,000 barrels of oil for Standard Oil Company of California.
Steamer YALE, Capt. Self, for San Francisco, 4:30 p.m. Passengers and freight for Los Angeles Steamship Company.
Steamer AVALON, Capt. Minto, for San Diego, 6:30 p.m. Partial passengers and freight for Los Angeles Steamship Company.
French steamer J. Biya, Capt. Le Marseillaise, for San Francisco, 5:30 p.m. Cargo for French Line. General steamship agency.
Dutch steamer GROOTENDYK, Capt. Kok, for Los Angeles, 5:42 p.m. Passengers and general cargo for Holland-American Line.
Steamer WEST NOTUS, Capt. Grisel, for Seattle, 6 p.m. General cargo for Pacific-Argentine-Brazil Line. Swayne & Hoyt, agents.
Steamer R. P. RITHET, Capt. Thomsen, from Richmond, 6:15 p.m. 79,000 barrels of oil for Standard Oil Company of California.
British tanker CALGAROLITE, Capt. Gervasis, for Ingleside, 6:55 p.m. 63,000 barrels of oil for Imperial Oil Company.

DUE TO DEPART
5 P.M. TO MIDNIGHT

Steamer WEST CARDOZ, Capt. Curtis, for Orient, via San Francisco. General cargo for American-Oriental Line.
Steamer OREGON, Capt. Sundtman, for Gray's Harbor, for Wilson Bros. & Co.
Steamer PHYLLIS, Capt. Peterson, for Puget Sound, To load lumber for Chamberlain Lumber Company.

CARGO VESSELS DUE TO ARRIVE
SATURDAY, OCTOBER 17

Steamer ADMIRAL DEWEY, Capt. Maynard, from Seattle. Passengers and freight for Pacific Steamship Company.
Steamer CALAWAH, Capt. Sawyer, from Bandon, 2 p.m. Passengers and freight for Los Angeles Steamship Company.
Steamer HARVARD, Capt. Poulsen, from San Francisco. Passengers and freight for Los Angeles Steamship Company.
Steamer HUMBOLDT, Capt. Baughman, from San Francisco and Eureka. Passengers and freight for Los Angeles Steamship Company.
Steamer WHITE SWAN, Capt. Krohlkamp, from San Francisco and Santa Barbara. Passengers and freight for Whalen Line.
Steamer FINLAND, Capt. Nelson, from New York. Passengers and freight for Pacific Steamship Company.
Steamer RAIMUND, Capt. Schneider, for Hamburg. Passengers and freight for United American Lines.
Swedish steamship SVEAJARL, Capt. Mattsson, for San Francisco. Passengers and freight for Trans-Atlantic Steamship Company.
Steamer CATALINA, Capt. Morris, for Avalon, 8 a.m. Passengers and freight for Wilmington Transportation Company.
Steamer ORINGCO, Capt. Atkins, for New York. General cargo and lumber for Oriental Navigation Company.
Steamer MUNINDIES, Capt. Christofferson, for Panama. General cargo for Munson-McCormick Line.
Steamship BOGOTALLA, Capt. Tibbetts, for Seattle. General cargo for Pacific Steamship Company.
Steamer SUMANCO, Capt. Rosaldge, for New York. Lumber for Transmarine Line.
Steamer K. I. LUCKENBACH, Capt. McKinnon, for Boston. General cargo for Luckenbach Steamship Company.
Steamer ELDORADO, Capt. Swenson, for Portland. General cargo for McCormick Steamship Company.
Tanker LOS ANGELES, Capt. Carlson, for Martinez. To load oil for Union Oil Company.
Tanker MARCUS H. WHITTIER, Capt. Spencer, from Balboa. To load oil for Associated Oil Company.
Japanese steamer YACHIBANA MARU, Capt. Kondo, for Takarama. To load oil for Associated Oil Company.
Tanker BETTERTON, Capt. Engalla, from Avila. To load oil for Associated Oil Company.
Tanker RICHFIELD, Capt. Chester, for Richfield Oil Company. To load oil for Richfield Oil Company.
Steamer HORACE X. BAXTER, Capt. Johansen, from Everett. To load oil for H. F. Baxter & Co.
Steamer JANE NIGHTINGALE, Capt. Peterson, from Lumber for A. F. Mahon.
Steamer HALCO, Capt. Nelson, from Eureka. Lumber for Hammond Lumber Company.
Steamer WHITNEY GLASS, Capt. Hutton, from Bellingham. Lumber for Oliver J. Olson Company.
Steamer ONEIDA, Capt. Leland, from New York. Automobile parts for Ford Motor Company.
Tanker DEROCHE, Capt. Olsen, from Martinez. To load oil for Union Oil Company.

CARGO VESSELS DUE TO DEPART
SATURDAY, OCTOBER 17

Steamer ADMIRAL FISKE, Capt. Sabal, for San Diego, 5 p.m. Passengers and freight for Pacific Steamship Company.
Steamer HARVARD, Capt. Poulsen, from San Francisco. Passengers and freight for Los Angeles Steamship Company.
Steamer HUMBOLDT, Capt. Baughman, from San Francisco and Eureka. Passengers and freight for Whalen Line.
Steamer FINLAND, Capt. Nelson, for